THE ESCANABA DAILY PRESS

VOL. XXXI NO. 169 [ASSOCIATED PRESS LEASED WIRE NEWS SERVICE] ESCANABA, MICHIGAN, THURSDAY, OCTOBER 5, 1939 [UPPER PENINSULA'S LEADING NEWSPAPER] (16 PAGES) SINGLE COPY 5 CENTS

FRANCE TIGHTENS GERMAN BLOCKADE

DEBATE OVER EMBARGO ACT WARMING UP

VANDENBERG LEADS; SENATE GALLERY IS PACKED

BY MAX BOYD

Washington, Oct. 4 (AP) — The arms embargo was denounced today by Senator Connally (D-Tex) as an unneutral help to Hitler and defended by Senator Vandenberg (R-Mich) as an "indispensable symbol" of non-involvement in Europe's war.

Connally gave the packed senate galleries a taste of desk-pounding oratory in support of the administration's neutrality revision bill, which would repeal the ban on

BROWN HEARD TODAY

Washington, Oct. 4 (AP) — Senator Brown (D-Mich) will speak on the arms embargo at 7:15 p. m. E. S. T., Thursday over the Columbia broadcasting system.

arms sales to warring nations and require that all exports to such countries be carried in non-American ships.

LaFollette On Radio

Taking the floor after congratulating the Texan on his address, Vandenberg closely followed his prepared manuscript. The subject before the senate was a "desperately vital" one, he said, and he wanted to make no unpremeditated observations.

The momentous controversy also drew Senator LaFollette (Prog-Wis), a supporter of many administration measures, before a radio microphone tonight in opposition to the president's request for repeal of the embargo.

Senators Nye (R-ND) and Overton (D-La), opponents of repeal, and Schwellenbach (D-Wash), an advocate of repeal, were scheduled to continue the discussion on the senate floor tomorrow. Many senators predicted it would take two or three weeks, at least, to reach a vote. Even if the senate passes the bill then, further house action will be required to make it law.

More Safeguards Needed

In the long senate debate today, Connally emphasized that the existing law, which imposes the arms embargo, permits American ships to carry all kinds of other goods to the nations at war in Europe. Unless congress adopted the administration measure, he contended, this would lead to the sinking of American ships by German submarines and drag the United States into the European conflict.

Vandenberg argued, however, that safeguards against the destruction of American vessels, and against other developments that might tend to involve this country in war, could be adopted without repealing the ban on arms sales.

(Continued on Page Two)

Weather

LOWER LAKES: Moderate to fresh southerly winds and fair Thursday.

UPPER LAKES: Fresh southerly winds on Michigan and Huron, moderately strong over north, and fresh to moderately storng northeast winds becoming northerly on Western Superior, and shifting winds eastern Superior; occasional rain Thursday, except on southern Huron; northeast storm warning displayed Lake Superior Duluth to Ashland and Grand Marais, Minn.; small craft warning indicated daybreak Thursday remainder of Lake Superior and northern Lake Michigan.

LOWER MICHIGAN: Cloudy, followed by showers Thursday afternoon and night; cooler Thursday night; Friday partly cloudy.

UPPER MICHIGAN: Intermittent rain Thursday, cooler in west Thursday and in east Thursday night; Friday mostly cloudy.

	At 6:30 P. M.	Low Last 24 Hours
ESCANABA	60	50

Temperatures—Low Yesterday

Alpena	46	Jacksonville	66
Asheville	54	Kansas City	65
Atlanta	49	Los Angeles	55
Bismarck	40	Marquette	51
Boston	49	Miami	75
Buffalo	44	Milwaukee	54
Chicago	53	Mnpls.-St. P.	44
Cincinnati	46	New York	52
Cleveland	46	Oklahoma	65
Denver	43	Omaha	60
Detroit	51	Pittsburgh	43
Duluth	49	St. Louis	54
Frankfort	55	Salt Lake	36
Galveston	72	Frisco	47
Gr. Rapids	52	Soo, Mich.	49
Green Bay	44	Seattle	53
Indianapolis	46	Washington	52

'Danger Zone' and 'Safety Band'

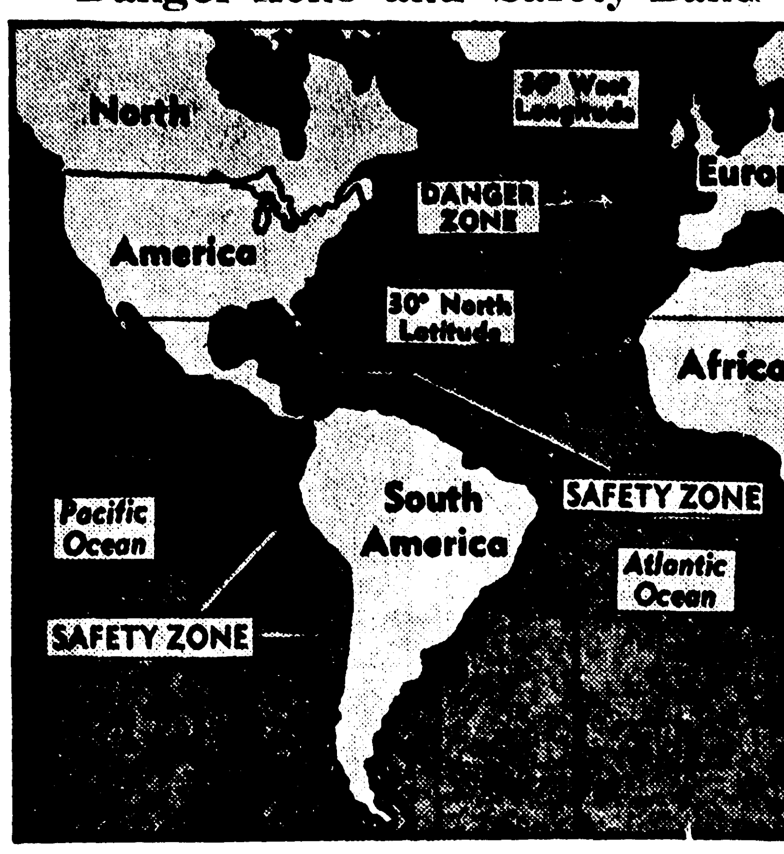

As Secretary of State Hull defines war "danger zone," asks Americans to refrain from travel in area on ships of belligerents, Pan-American neutrality conference at Panama City draws theoretical "safety zone" in western hemisphere, declares warring nations barred from the territory. Above map shows approximate locations of both "danger zone" and "safety zone." **Aimed at preventing incidents which might bring war to the Americas and protecting commercial traffic, the "safety zone" makes inland seas of the Caribbean and the Gulf of Mexico.**

Salesman Is Kidnaped In $1500 Bank Holdup

Picher, Okla., Oct. 4 (AP) — Three men freed a salesman held captive since Monday after one of them robbed the First State Bank of $1,500 by threatening to blast it with what he said was nitroglycerine.

Several hours after the robbery today Raymond C. Quirk, Tulsa traveling man, appeared at a Cat land, Okla., store and told of having been kidnaped by two men and forced to accompany them in his car. The men picked up a third.

Quirk, tired and bedraggled, had one sandwich and a pint of milk since Monday night. While he was their captive the men robbed a filling station of $25.

Shortly before the bank robbery at 2 p. m. two of the men took his car, he said, while the third tied him to a tree and stood guard. Late today the two returned to the wooded spot where he was held, tied him in his car with rope, and all three left in another car.

"I had a penknife, managed to get it out and cut the rope," he related. "They warned me if I told the police too much they would go to Tulsa and get me and my family."

At Picher, one man waited in the car, the other walked up to a bank employe and asked:

"Do you know what nitroglycerine is?"

The robber pulled out a soda water bottle partially filled with a colorless liquid, and declared:

"Well, you know what it is now. Give me $5,000 or I'll blow this place sky-high."

The cashier, W. A. Brewer, shoved a stack of bills through the window. It was about $1,500.

At the same time, Brewer said he pushed the remainder of the $3,000 to $4,000 in the cage into a wastepaper basket.

The robber took the money and fled to the waiting car.

CHILDREN HONOR DEAD CARDINAL

Hundreds Of Churchmen Arrive In Chicago For Funeral

Chicago, Oct. 4 (AP)—Parochial school children—4,000 strong—paid final tribute today to their spiritual champion, George Cardinal Mundelein.

Delegations from the 400 grade institutions in the Archdiocese crowded into the Holy Name Cathedral to assist at the first public mass for the prelate who had provided educational facilities for a generation of Catholic youngsters.

Their numbers overtaxed the capacity of the edifice. Hundreds were forced to stand outside but heard the chant of the celebrant, Bishop Bernard J. Sheil, and the requiems of the choir through loud speakers.

When the services ended and the participants left, a new line of adults filed in and thousands filed past the body of the Cardinal as it lay in state upon a catafalque in the chancel of the church. The procession continued through the day and evening. There were no restrictions. The doors will remain open until the funeral Friday morning.

Meanwhile, an estimated 100 bishops and scores of other churchmen converged on Chicago to attend the final rites amid predictions the city would witness the greatest gathering of the American hierarchy since it was host of the Eucharistic Congress in 1926.

Fingerprints Urged As Safeguard When Stores Cash Checks

East Lansing, Mich., Oct. 4 (AP) —The state police suggested today that hotels, stores and other business establishments make fingerprinting a routine procedure before cashing checks for strangers.

Captain Ira H. Marmon, head of the identification bureau, said a requirement that strangers place a fingerprint on the back of a check along with the endorsement would reduce by 90 per cent the annual loss suffered by business in Michigan through forgeries. He said his files contain the fingerprints of some 2,000 professional forgers, and that a fingerprint on a forged check would, in effect, be a confession to the crime.

JURY CONVICTS FLINT PREACHER

Affair With Housekeeper Blamed For Killing Of Blind Wife

Flint, Mich., Oct. 4 (AP)—The Rev. James W. Lane, 61-year-old mission preacher and factory worker accused of killing his partially blind wife, Nancy Virginia, 61, in order to carry on an affair with his housekeeper, was convicted of first degree murder by a circuit court jury tonight.

The jury of five women and seven men returned its verdict after five and a half hours deliberation, and Lane, who faces mandatory life imprisonment under the conviction, heard his fate stoically while sitting at the counsel table. Judge Paul V. Gadola will pass sentence Friday.

The prisoner, one of the few in a court room which during the three days of testimony had been crowded with spectators, was remanded to the custody of Sheriff Thomas Wolcott shortly after the verdict. The jury announced its findings at 11:45 p.m.

Horses And Mules Called Contraband By Humane Society

Washington, Oct. 4 (AP)—Shipments of horses and mules should be forbidden as contraband of war, Senator Brown (D-Mich) was told today by members of the Michigan Humane Society. In this era of "mechanized warfare," the animals remain a factor of fighting operations, letters Senator Brown received pointed out.

Among the letters urging extension of the embargo was one from Mrs. C. M. Kindel of Grand Rapids, president of the Michigan

Sault Celebrates Chase Osborn Day

Sault Ste. Marie, Mich., Oct. 4. (AP)—This city took off its hat today to former Governor Chase S. Osborn, its 79-year-old "first citizen," in a public acknowledgment of his contributions to Michigan and his home town.

A Chase S. Osborn day celebration brought dignitaries to the city and numerous messages of congratulation from others who have known him in private and public life for decades. Osborn will be 80 in January.

The former governor, addressing 1,200 high school and junior high school students this afternoon in one of the events of daylong festivities, told them they were America's "hope" and that America was the "beacon of the world."

"God bless you now, I pray, and for evermore," he said. "You and all I love. I am grateful from the bottom of my heart."

Speakers today also included Theodore B. McKinney, president of the school board, and George G. Malcolm, superintendent of schools. The gift of a bronze bust of Osborn to the school from the Osborn family was acknowledged.

Tonight at a public assembly following a banquet and parade, the city presented to Osborn a statuette of an Indian giving a sign of welcome. Dr. Edward C. Elliott, president of Purdue university, addressed the banquet. Former Governor William A. Comstock was among the guests.

KELLY TACKLES HIS LEGION JOB

Glascoff Is Appointed Traveling Aide To New Commander

Indianapolis, Oct. 4 (AP)—Raymond J. Kelly, elected national commander of the American Legion at the recent Chicago convention took up his new duties at national headquarters today and voiced a warning against letting an "occasion" for war becoming a cause for conflict.

He cited the firing on Fort Sumter as the occasion for the Civil War and slavery as the cause of the strife between the states and the sinking of the Maine as the occasion for the Spanish-American war but not the cause of it.

"We might have many occasions, such as the sinking of the Athenia (British ship carrying many American passengers), and many others might arise," Kelly said, "but we must be very careful not to let occasions become causes."

Kelly, who is city corporation counsel of Detroit, appointed Donald G. Glascoff, adjutant and welfare director of the Michigan department, as his traveling aide.

Kelly said he would remain here until Friday when he plans to go to Cincinnati to discuss the Legion program before the American Federation of Labor convention.

Detroit Boy Admits Robbing Bank With 3 Others In Canada

Detroit, Oct. 4 (AP)—Police Detective Edward Martin announced today, had confessed that he and three other Detroit youths had robbed the Bank of Montreal at Merlin, Ont., of $1,750 last Friday, stealing two automobiles in making their escape.

Charged with armed robbery, Spry waived extradition in recorder's court and meanwhile police sought his alleged accomplices, said to be on their way to St. Louis. Detective Martin said Spry asserted it was their "first holdup" and that he received $200 of the loot.

Several miles from Merlin the robbers wrecked their car, then commandeered the machine of a passing motorist who offered them aid and stole a second automobile farther on, Martin said. A coat found in the wrecked car led to the arrest of Spry.

Neutral Sea Zone Now Established Around Americas

Panama City, Panama, Oct. 4 (AP)—The "declaration of Panama," establishing a neutral zone at sea around the Americas with the exception of Canada and foreign possessions, was dispatched today to President Lebrun of France, King George of England, and Fuehrer Hitler of Germany.

President Juan D. Arosemena of Panama transmitted the messages, as directed by the 21-nation neutrality conference which closed yesterday.

The conference selected President Arosemena as its spokesman.

CHANGES SEEN IN MARQUETTE PRISON SETUP

WARDEN'S FATE UP TO CORRECTIONS COMMISSION

Lansing, Oct. 4 (AP)—Opinion varied today as to whether the recent prison break at the Marquette branch prison would cost Warden Marvin L. Coon his job, but Governor Dickinson made it clear he wanted "drastic changes" made at the institution.

The corrections commission is to meet tomorrow at the prison, from which four convicts escaped September 25, seizing Coon, his deputy and two members of the parole board as hostages. None of the officials was injured, and the prisoners were recaptured.

Given Free Hand

John W. Miner, chairman of the corrections commission, said he saw nothing in the prison break that "would warrant any change of wardenship," and Leslie P. Kefgen of Bay City, another member, voiced somewhat similar views.

Dickinson called attention to the recommendation of Attorney General Thomas Read that Coon be asked to resign as a lax disciplinarian, and said it should be considered seriously.

He added, however, that the corrections commission and Director Edward Heckel had a free hand to take what action they chose in replacing Coon.

"Present information seems to indicate that your corrections commission has a job to do at Marquette prison," he said in a message to Miner.

Has No Candidate

"It seems to me that existing conditions require some drastic changes," he continued. "I have no candidate or preferences. If you reach the same conclusion I ask you to search for the best man to put Marquette prison management where it should be. If it is necessary to go outside Michigan for the best man available, let us not hesitate to do so."

Miner declared at his home in Jackson before heading for the upper peninsula meeting that he felt Coon "used good judgment and acted wisely" after the four convicts captured him and the other officials and threatened their lives.

"No prison, however modern, is immune from occurrences not unlike those that took place at Marquette, and no warden or other prison official, however efficient or vigilant, can prevent it," he said.

Coon Won't Resign

"What occurred was wholly a repetition of what has taken place in the past and will take place in

(Continued on Page Two)

Ionia Woman Gets Mental Tests For Slugging Husband

Ionia, Mich., Oct. 4. (AP)—Commission of three phychiatrists will be asked to examine Mrs. Blanche Olds, 53, who was arraigned today on a charge of first degree murder in connection with the fatal injury of her husband, Robert.

Mrs. Olds waived examination in justice court.

Prosecutor Geer Smith said Mrs. Olds was released 14 months ago from the Traverse City state hospital, where she was a mental patient. Her arraignment, he said, was a formality, inasmuch as she is a ward of the state and subject to return there.

Sheriff Leslie Murphy said Mrs. Olds struck her husband on the head with an Indian club.

Baseball Broadcast Is Sent To Europe

Schenectady, N. Y., Oct. 4 (AP) —European radio listeners had an opportunity today to listen to reports of America's mighty civil war—between the New York Yankees and the Cincinnati Reds. A play by play account was transmitted across the ocean by General Electric's powerful shortwave stations, WGEO and WGEA.

Traffic Toll

Dearborn, Mich., Oct. 4 (AP)—Jack Adams, 21, of Lawton, Mich., was killed today when a truck and trailer he was operating crashed into a utility pole. Adams was crushed inside the truck cab by the trailer.

Montgomery, Mich., Oct. 4 (AP) —Amalgah E. Davis, 65, of Montgomery, was killed and John Worthington of Camden, Mich., was injured severely today in an automobile accident two miles south of Montgomery.

Fighting Face

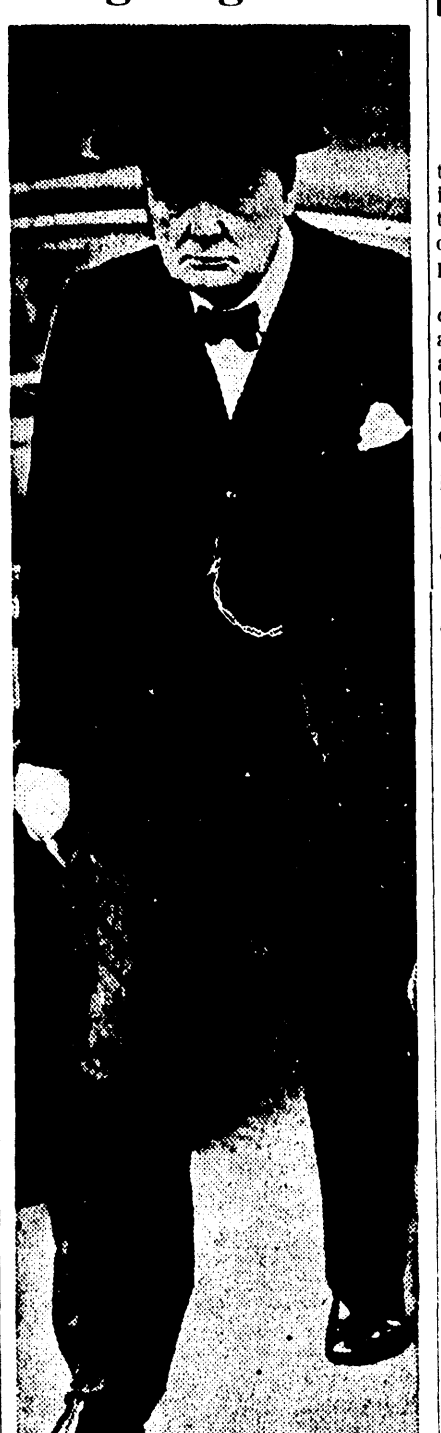

Lines of fighting determination hardening his usually genial face, Winston Churchill, Britain's First Lord of the Admiralty, marches grimly on a recent visit to Downing Street. Later, he made an Empire broadcast pledging war to a finish against Hitlerism.

WAR NO WORRY IN LUXEMBOURG

Little Duchy Goes About Normal Business, Hears Cannon Rumble

Remich, on the Luxembourg-German Frontier, Oct. 4 (AP)—Little Luxembourg, through whose fertile valley the armies of Europe have marched and countermarched since the days of Charlemagne, went calmly about her business today, paying little heed to the distant rumble of artillery that bespoke the Duchy's dangerous position between the military pincers of France and Germany.

No Luxembourger lacked interest in the war, but none let its nearness disturb the normal routine of living.

Many of the Duchy's 300,000 citizens were preparing the wine presses for the grape harvest (it's a bad year, too cold, they said), and farmers loaded big red-hued turnips into peasant carts.

Women hung clothes out to dry, children played in the quiet streets, and an occasional sightseer paused to catch the voice of the unseen guns.

Even the smoke from the tentative artillery shots fired from the guns along and beyond the ridge between Perl and Kruweiler could be seen.

Village chess players pointed out the direction of the French and German batteries with their pipe stems, then resumed their games.

Attendance Drops; Golden Gate Fair To Close Oct. 29

San Francisco, Oct. 4 (AP)—The Golden Gate International Exposition will close October 29 instead of December 2, Leland W. Cutler, president of the fair, said today.

Lack of attendance was believed the reason but Cutler's statement did not mention this.

The exposition, built on a 400-acre man-made island in the bay, opened February 18 amid forecasts of a 20,000,000 attendance. Attendance to date totalled only 8,580,747.

Union Still Studies Power Strike Peace

Detroit, Oct. 5 (Wednesday) (AP)—The executive board of the CIO's Utility Workers organizing Committee was still in session at 2 a. m. (EST) today discussing the proposed agreement to end the Consumers Power strike.

Big Industrialists Fight Price Raises

Washington, Oct. 4 (AP)—Fifty-three of the biggest men in American industry and finance enlisted today in the administration's campaign against "unwarranted price increases."

They are the members of the commerce department's business advisory council. Specifically they agreed to act as a liaison between the government and business in keeping watchful eyes on the price situation.

The members include W. A. Harriman, chairman of the Union Pacific Railroad and chairman of the council; E. R. Stettinius Jr., chairman of the United States Steel Corporation; S. Clay Williams, chairman of R. J. Reynolds Tobacco Company; James D. Mooney, vice president of the General Motors Corporation; Charles R. Hook, president of the American Rolling Mill Company; D. M. Nelson, vice president of Sears, Roebuck and Company; Paul W. Litchfield, president of Goodyear Tire and Rubber Company; James F. Fogarty, president of the North American Company; and others similar prominence.

Although the council announced that it would act in a strictly voluntary capacity, the nature of its membership is such that it is in a strategic position to counter business interests which make prices.

Fears Unwarranted

In the first three weeks of the European war American commodity prices advanced 20 per cent, and although a few prices have slipped backward since then, the rise has continued in general. Officials attributed much of the increase to speculative fears of shortages caused by the war's interference with normal production and trade.

President Roosevelt recently sought to prevent steep price advances by suspending sugar quotas. Later, he asked the temporary national economic committee to watch the price situation.

The council reached its decision today at its first monthly meeting after a long summer recess, and reported to Harry L. Hopkins, secretary of commerce.

The council usually does not make public its decisions and recommendations, acting only as an advisory group to Hopkins and the president.

The members receive no salary or expenses.

The council will continue its price discussion tomorrow and also will discuss Latin American trade possibilities.

STATE'S BUYING TO BE SPEEDED

Advisory Group Suggests Higher Salary For Robert J. Riley

Lansing, Oct. 4. (AP)—Corporation buying experts who constitute a state advisory committee sought today to speed the state's purchasing procedure in the face of rising markets.

Auditor General Vernon J. Brown, chairman of a purchasing committee of state officials, said the advisory group had advanced four "very helpful" suggestions.

They were:

1. Increase the salary of the state purchasing director, Robert J. Riley, and broaden his powers. Riley now receives $4,000 a year.

2. Eliminate the existing regulation which requires the controller to review all orders in the amounts of $1,000 or more, so that purchases may be consummated before quotations have a chance to fluctuate.

3. Recognize open quotations as well as sealed bids, if they are made by "reputable" companies and list "defensible" prices.

4. Revise the "antiquated" statute governing purchases to free the state purchasing department from politics and safeguard the director against patronage-seekers.

The advisory committee suggested a reduction in the staff of buyers employed in Riley's department, if budget requirements make such a step necessary to provide him a salary increase. The group includes L. C. Disser, Earl L. Coleman, Lester G. Oberlin, M. R. Schuett, Boyd Rainey and T. J. Donnelly, all purchasing officials of large Detroit corporations.

Holmes Mine Back On Five-Day Week

Ishpeming, Mich., Oct. 4 (AP)—The upswing in activities at mining properties in the Ishpeming and Negaunee area continued today with George H. Dormer, superintendent, announcing that the Holmes mine of the Oliver Mining Co. would work five days a week until further notice. All active properties in the area are now being mined on the five-day week schedule.

HITLER CALLS REICHSTAG TO MEET FRIDAY

CALL OFF THE WAR MOVE EXPECTED BY LONDON

By The Associated Press

Berlin—Hitler summons Reichstag for Friday noon to hear new declaration of policy; expected to put war or peace issue up to Britain.

Riga—Russian - Latvian Pact reported concluded giving Russia more air and naval bases on Baltic.

Paris—Premier Daladier declares France will fight until victory in war for "durable peace" with "security for all nations."

Rome—Italy announces that "under present circumstances" she will refrain from peace initiatives.

London—Peace issue occupies parliament; Foreign Secretary Lord Halifax says government would examine "peace" proposals "with care" and "measure them against principles for which we have taken up arms."

Moscow—Russia may make proposals to Afghanistan to push influence to Middle East; continues negotiations covering Baltic and near East.

Stockholm—German navy seizes five Swedish freighters, one bound for the United States.

Washington—Senator Connally (D-Texas) urges repeal of arms embargo, Senator Vandenberg (R-Mich.) supports it in continuation of senate neutrality debate.

By The Associated Press

The French cabinet announced Wednesday a decision to **tighten the blockade of Germany to keep credits as well as foodstuffs from reaching German territory.**

The press emphasized that the blockade was "one of the most terrible" weapons the Allies had to employ against the Reich.

Intermittent artillery exchanges in the Zweibruecken Region characterized fighting on the Western Front. The French said their guns dominated Zweibrucken and neighboring towns.

Nazi Raid Repulsed

The French said a German raid South of Pirmasens was repulsed.

The war at sea:

The sinking of the 4,990-ton Greek steamer Diamantis off Ireland Tuesday was disclosed when the 28 crewmen of the vessel landed at Dingle, County Kerry, in southern Ireland, by German submarine U-35 which the survivors said sent three torpedoes into the side of the Diamantis. The steamer was enroute from West Africa to England.

British officials at Singapore announced the 4,914-ton Norwegian steamer Hoegh Transporter sank Tuesday after striking a mine in the Singapore harbor entrance. British naval patrol ships, which rescued the crew, said this ship failed to obey signals in entering the harbor.

Steamer Hits Mine

The newspaper Aftonbladet reported in Stockholm that an 8,000-ton German steamer by the Stinnes Line but otherwise unidentified had struck a mine in the North Sea. The ship was said to be carrying a cargo of iron from Sweden.

The French general staff stated that a French submarine had seized and brought to port a German merchant ship.

A German communique said the Nazis' counterblockade against Britain had led to the searching of 72 vessels since last Saturday, with some contraband

(Continued on Page Two)

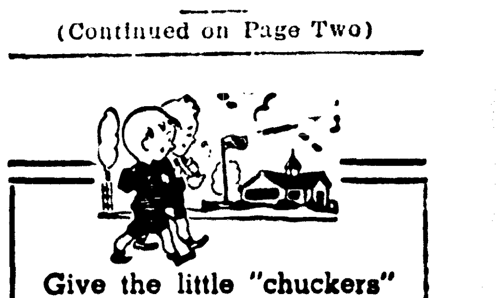

Give the little "chuckers" an even break — consult the Real Estate ads for homes near schools. Desirable locations are going fast. For choice selections in restricted sections, follow the stars in today's Real Estate columns to homes near schools. Uncle Sam will finance your purchase up to 90% through F. H. A.

FOR DAILY PRESS WANT-ADS PHONE 693

THE ESCANABA DAILY PRESS

VOL. XXXI NO. 169 [ASSOCIATED PRESS LEASED WIRE NEWS SERVICE] ESCANABA, MICHIGAN, THURSDAY, OCTOBER 5, 1939 [UPPER PENINSULA'S LEADING NEWSPAPER] (16 PAGES) SINGLE COPY 5 CENTS

FRANCE TIGHTENS GERMAN BLOCKADE

DEBATE OVER EMBARGO ACT WARMING UP

VANDENBERG LEADS; SENATE GALLERY IS PACKED

BY MAX BOYD

Washington, Oct. 4 (AP) — The arms embargo was denounced today by Senator Connally (D-Tex) as an unneutral help to Hitler and defended by Senator Vandenberg (R-Mich) as an "indispensable symbol" of non-involvement in Europe's war.

Connally gave the packed senate galleries a taste of desk-pounding oratory in support of the administration's neutrality revision bill, which would repeal the ban on arms sales to warring nations and require that all exports to such countries be carried in non-American ships.

BROWN HEARD TODAY

Washington, Oct. 4 (AP) — Senator Brown (D-Mich) will speak on the arms embargo at 7:15 p. m. E. S. T., Thursday over the Columbia broadcasting system.

LaFollette On Radio

Taking the floor after congratulating the Texan on his address, Vandenberg closely followed his prepared manuscript. The subject before the senate was a "desperately vital" one, he said, and he wanted to make no unpremeditated observations.

The momentous controversy also drew Senator LaFollette (Prog-Wis), a supporter of many administration measures, before a radio microphone tonight in opposition to the president's request for repeal of the embargo.

Senators Nye (R-ND) and Overton (D-La), opponents of repeal, and Schwellenbach (D-Wash), an advocate of repeal, were scheduled to continue the discussion on the senate floor tomorrow. Many senators predicted it would take two or three weeks, at least, to reach a vote. Even if the senate passes the bill then, further house action will be required to make it law.

More Safeguards Needed

In the long senate debate today, Connally emphasized that the existing law, which imposes the arms embargo, permits American ships to carry all kinds of other goods to the nations at war in Europe. Unless congress adopted the administration measure, he contended, this would lead to the sinking of American ships by German submarines and drag the United States into the European conflict.

Vandenberg argued, however, that safeguards against the destruction of American vessels, and against other developments that might tend to involve this country in war, could be adopted without repealing the ban on arms sales.

(Continued on Page Two)

Weather

LOWER LAKES: Moderate to fresh southerly winds and fair Thursday.

UPPER LAKES: Fresh southerly winds on Michigan and Huron, moderately strong over north, and fresh to moderately storng northeast winds becoming northerly on Western Superior, and shifting winds eastern Superior; occasional rain Thursday, except on southern Huron; northeast storm warning displayed Lake Superior Duluth to Ashland and Grand Marais, Minn.; small craft warning indicated daybreak Thursday remainder of Lake Superior and northern Lake Michigan.

LOWER MICHIGAN: Cloudy, followed by showers Thursday afternoon and night; cooler Thursday night; Friday partly cloudy.

UPPER MICHIGAN: Intermittent rain Thursday, cooler in west Thursday and in east Thursday night; Friday mostly cloudy.

	At 6:30 P. M.	Low Last 24 Hours
ESCANABA	60	50

Temperatures—Low Yesterday

Alpena	46	Jacksonville	66
Asheville	54	Kansas City	65
Atlanta	49	Los Angeles	55
Bismarck	40	Marquette	51
Boston	49	Miami	75
Buffalo	44	Milwaukee	54
Chicago	53	Mnpls.-St. P.	44
Cincinnati	46	New York	52
Cleveland	46	Oklahoma	65
Denver	43	Omaha	60
Detroit	51	Pittsburgh	43
Duluth	49	St. Louis	54
Frankfort	55	Salt Lake	36
Galveston	72	Frisco	47
Gr. Rapids	52	Soo. Mich.	49
Green Bay	44	Seattle	53
Indianapolis	46	Washington	52

'Danger Zone' and 'Safety Band'

As Secretary of State Hull defines war "danger zone," asks Americans to refrain from travel in area on ships of belligerents, Pan-American neutrality conference at Panama City draws theoretical "safety zone" in western hemisphere, declares warring nations barred from the territory. Above map shows approximate locations of both "danger zone" and "safety zone." **Aimed at preventing incidents which might bring war to the Americas and protecting commercial traffic, the "safety zone" makes inland seas of the Caribbean and the Gulf of Mexico.**

Salesman Is Kidnaped In $1500 Bank Holdup

Picher, Okla., Oct. 4 (AP) — Three men freed a salesman held captive since Monday after one of them robbed the First State Bank of $1,500 by threatening to blast it with what he said was nitroglycerine.

Several hours after the robbery today Raymond C. Quirk, Tulsa traveling man, appeared at a Fairland, Okla., store and told of having been kidnaped by two men and forced to accompany them in his car. The men picked up a third.

Quirk, tired and bedraggled, had one sandwich and a pint of milk since Monday night. While he was their captive the men robbed a filling station of $25.

Shortly before the bank robbery at 2 p. m. two of the men took his car, he said, while the third tied him to a tree and stood guard. Late today the two returned to the wooded spot where he was held, tied him in his car with rope, and all three left in another car.

"I had a penknife, managed to get it out and cut the rope," he related. "They warned me if I told the police too much they would go to Tulsa and get me and my family."

At Picher, one man waited in the car, the other walked up to a bank employe and asked:

"Do you know what nitroglycerine is?"

The robber pulled out a soda water bottle partially filled with a colorless liquid, and declared:

"Well, you know what it is now. Give me $5,000 or I'll blow this place sky-high."

The cashier, W. A. Brewer, shoved a stack of bills through the window. It was about $1,500.

At the same time, Brewer said he pushed the remainder of the $3,000 to $4,000 in the cage into a wastepaper basket.

The robber took the money and fled to the waiting car.

CHILDREN HONOR DEAD CARDINAL

Hundreds Of Churchmen Arrive In Chicago For Funeral

Chicago, Oct. 4 (AP)—Parochial school children—4,000 strong—paid final tribute today to their spiritual champion, George Cardinal Mundelein.

Delegations from the 400 grade institutions in the Archdiocese crowded into the Holy Name Cathedral to assist at the first public mass for the prelate who had provided educational facilities for a generation of Catholic youngsters.

Their numbers overtaxed the capacity of the edifice. Hundreds were forced to stand outside but heard the chant of the celebrant, Bishop Bernard J. Sheil, and the requiems of the choir through loud speakers.

When the services ended and the participants left, a new line of adults formed and thousands filed past the body of the Cardinal as it lay in state upon a catafalque in the chancel of the church. The procession continued through the day and evening. There were no restrictions. The doors will remain open until the funeral Friday morning.

Meanwhile, an estimated 100 bishops and scores of other churchmen converged on Chicago to attend the final rites amid predictions the city would witness the greatest gathering of the American hieracchy since it was host of the Eucharistic Congress in 1926.

Fingerprints Urged As Safeguard When Stores Cash Checks

East Lansing, Mich., Oct. 4 (AP)—The state police suggested today that hotels, stores and other business establishments make fingerprinting a routine procedure before cashing checks for strangers.

Captain Ira H. Marmon, head of the identification bureau, said a requirement that strangers place a fingerprint on the back of a check along with the endorsement would reduce by 90 per cent the annual loss suffered by business in Michigan through forgeries. He said his files contain the fingerprints of some 2,000 profesional forgers, and that a fingerprint on a forged check would, in effect, be a confession to the crime.

JURY CONVICTS FLINT PREACHER

Affair With Housekeeper Blamed For Killing Of Blind Wife

Flint, Mich., Oct. 4. (AP)—The Rev. James W. Lane, 61-year-old mission preacher and factory worker accused of killing his partially blind wife, Nancy Virginia, 61, in order to carry on an affair with his housekeeper, was convicted of first degree murder by a circuit court jury tonight.

The jury of five women and seven men returned its verdict after five and a half hours deliberation, and Lane, who faces mandatory life imprisonment under the conviction, heard his fate stoically while sitting at the counsel table. Judge Paul V. Gadola will pass sentence Friday.

The prisoner, one of the few in a court room which during the three days of testimony had been crowded with spectators, was remanded to the custody of Sheriff Thomas Wolcott shortly after the verdict. The jury announced its findings at 11:45 p .m.

Horses And Mules Called Contraband By Humane Society

Washington, Oct. 4 (AP)—Shipments of horses and mules should be forbidden as contraband of war, Senator Brown (D-Mich) was told today by members of the Michigan Humane Society. In this era of "mechanized warfare," the animals remain a factor of fighting operations, letters Senator Brown received pointed out.

Among the letters urging extension of the embargo was one from Mrs. C. M. Kindel of Grand Rapids, president of the Michigan

Sault Celebrates Chase Osborn Day

Sault Ste. Marie, Mich., Oct. 4. (AP)—This city took off its hat today to former Governor Chase S. Osborn, its 79-year-old "first citizen," in a public acknowledgment of his contributions to Michigan and his home town.

A Chase S. Osborn day celebration brought dignitaries to the city and numerous messages of congratulation from others who have known him in private and public life for decades. Osborn will be 80 in January.

The former governor, addressing 1,200 high school and junior high school students this afternoon in one of the events of daylong festivities, told them they were America's "hope" and that America was the "beacon of the world."

"God bless you now, I pray, and for evermore," he said. "You and all I love. I am grateful from the bottom of my heart."

Speakers today also included Theodore B. McKinney, president of the school board, and George G. Malcolm, superintendent of schools. The gift of a bronze bust of Osborn to the school from the Osborn family was acknowledged.

Tonight at a public assembly following a banquet and parade, the city presented to Osborn a statuette of an Indian giving a sign of welcome. Dr. Edward C. Elliott, president of Purdue university, addressed the banquet. Former Governor William A. Comstock was among the guests.

KELLY TACKLES HIS LEGION JOB

Glascoff Is Appointed Traveling Aide To New Commander

Indianapolis, Oct. 4 (AP)—Raymond J. Kelly, elected national commander of the American Legion at the recent Chicago convention took up his new duties at national headquarters today and voiced a warning against letting an "occasion" for war becoming a cause for conflict.

He cited the firing on Fort Sumter as the occasion for the Civil War and slavery as the cause of the strife between the states and the sinking of the Maine as the occasion for the Spanish-American war but not the cause of it.

"We might have many occasions, such as the sinking of the Athenia (British ship carrying many American passengers), and many others might arise," Kelly said, "but we must be very careful not to let occasions become causes."

Kelly, who is city corporation counsel of Detroit, appointed Donald G. Glascoff, adjutant and welfare director of the Michigan department, as his traveling aide.

Kelly said he would remain here until Friday when he plans to go to Cincinnati to discuss the Legion program before the American Federation of Labor convention.

Detroit Boy Admits Robbing Bank With 3 Others In Canada

Detroit, Oct. 4. (AP)—Police Detective Edward Martin announced today that Robert Spry, 20, of Detroit, had confessed that he and three other Detroit youths had robbed the Bank of Montreal at Merlin, Ont., of $1,730 last Friday, stealing two automobiles in making their escape.

Charged with armed robbery, Spry waived extradition in recorder's court and meanwhile police sought his alleged accomplices, said to be on their way to St. Louis. Detective Martin said Spry asserted it was their "first hold-up" and that he received $200 of the loot.

Several miles from Merlin the robbers wrecked their car, then commandeered the machine of a passing motorist who offered them aid and stole a second automobile farther on, Martin said. A coat found in the wrecked car led to the arrest of Spry.

Neutral Sea Zone Now Established Around Americas

Panama City, Panama, Oct. 4 (AP)—The "declaration of Panama," establishing a neutral zone at sea around the Americas with the exception of Canada and foreign possessions, was dispatched today to President Lebrun of France, King George of England, and Fuehrer Hitler of Germany.

President Juan D. Arosemena of Panama transmitted the messages, as directed by the 21-nation neutrality conference which closed yesterday.

The conference selected President Arosemena as its spokesman.

CHANGES SEEN IN MARQUETTE PRISON SETUP

WARDEN'S FATE UP TO CORRECTIONS COMMISSION

Lansing, Oct. 4 (AP)—Opinion varied today as to whether the recent prison break at the Marquette branch prison would cost Warden Marvin L. Coon his job, but Governor Dickinson made it clear he wanted "drastic changes" made at the institution.

The corrections commission is to meet tomorrow at the prison, from which four convicts escaped September 25, seizing Coon, his deputy and two members of the parole board as hostages. None of the officials was injured, and the prisoners were recaptured.

Given Free Hand

John W. Miner, chairman of the corrections commission, said he saw nothing in the prison break that "would warrant any change of wardenship," and Leslie P. Kefgen of Bay City, another member, voiced somewhat similar views.

Dickinson called attention to the recommendation of Attorney General Thomas Read that Coon be asked to resign as a lax disciplinarian, and said it should be considered seriously.

He added, however, that the corrections commission and Director Edward Heckel had a free hand to take what action they chose in replacing Coon.

"Present information seems to indicate that your corrections commission has a job to do at Marquette prison," he said in a message to Miner.

Has No Candidate

"It seems to me that existing conditions require some drastic changes," he continued. "I have no candidate or preferences. If you reach the same conclusion I ask you to search for the best man to put Marquette prison management where it should be. If it is necessary to go outside Michigan for the best man available, let us not hesitate to do so."

Miner declared at his home in Jackson before heading for the upper peninsula meeting that he felt Coon "used good judgment and acted wisely" after the four convicts captured him and the other officials and threatened their lives.

"No prison, however modern, is immune from occurrences not unlike those that took place at Marquette, and no warden or other prison official, however efficient or vigilant, can prevent it," he said.

Coon Won't Resign

"What occurred was wholly a repetition of what has taken place in the past and will take place in

(Continued on Page Two)

Ionia Woman Gets Mental Tests For Slugging Husband

Ionia, Mich., Oct. 4. (AP)—Commission of three phychiatrists will be asked to examine Mrs. Blanche Olds, 53, who was arraigned today on a charge of first degree murder in connection with the fatal injury of her husband, Robert.

Mrs. Olds waived examination in justice court.

Prosecutor Geer Smith said Mrs. Olds was released 14 months ago from the Traverse City state hospital, where she was a mental patient. Her arraignment, he said, was a formality, inasmuch as she is a ward of the state and subject to further treatment.

Sheriff Leslie Murphy said Mrs. Olds struck her husband on the head with an Indian club.

Baseball Broadcast Is Sent To Europe

Schenectady, N. Y., Oct. 4 (AP)—European radio listeners had an opportunity today to listen to reports of America's mighty civil war—between the New York Yankees and the Cincinnati Reds. A play by play account was transmitted across the ocean by General Electric's powerful shortwave stations, WGEO and WGEA.

Traffic Toll

Dearborn, Mich., Oct. 4 (AP)—Jack Adams, 21, of Lawton, Mich., was killed today when a truck and trailer he was operating crashed into a utility pole. Adams was crushed inside the truck cab by the trailer.

Montgomery, Mich., Oct. 4 (AP)—Amalgah E. Davis, 65, of Montgomery, was killed and John Worthington of Camden, Mich., was injured severely today in an automobile accident two miles south of Montgomery.

Fighting Face

Lines of fighting determination hardening his usually genial face, Winston Churchill, Britain's First Lord of the Admiralty, marches grimly on a recent visit to Downing Street. Later, he made an Empire broadcast pledging war to a finish against Hitlerism.

WAR NO WORRY IN LUXEMBOURG

Little Duchy Goes About Normal Business, Hears Cannon Rumble

Remich, on the Luxembourg-German Frontier, Oct. 4 (AP)—Little Luxembourg, through whose fertile valley the armies of Europe have marched and countermarched since the days of Charlemagne, went calmly about her business today, paying little heed to the distant rumble of artillery that bespoke the Duchy's dangerous position between the military pincers of France and Germany.

No Luxembourger lacked interest in the war, but none let its nearness disturb the normal routine of living.

Many of the Duchy's 300,000 citifiens were preparing the wine presses for the grape harvest (it's a bad year, too cold, they said), and others loaded big red-hued turnips into peasant carts.

Women hung clothers out to dry, children played in the quiet streets, and an occasional sightseer paused to catch the voice of the unseen guns.

Even the smoke from the tentative artillery shots fired from the guns along and beyond the ridge between Perl and Kruweiler could be seen.

Village chess players pointed out the direction of the French and German batteries with their pipe stems, then resumed their games.

Attendance Drops; Golden Gate Fair To Close Oct. 29

San Francisco, Oct. 4 (AP)—The Golden Gate International Exposition will close October 29 instead of December 2, Leland W. Cutler, president of the fair, said today.

Lack of attendance was believed the reason but Cutler's statement did not mention this.

The exposition, built on a 400-acre man-made island in the bay, opened February 18 amid forecasts of a 20,000,000 attendance. Attendance to date totalled only 8,580,747.

Union Still Studies Power Strike Peace

Detroit, Oct. 5 (Wednesday) (AP)—The executive board of the CIO's Utility Workers organizing Committee was still in session at 2 a. m. (EST) today discussing the proposed agreement to end the Consumers Power strike.

Big Industrialists Fight Price Raises

Washington, Oct. 4 (AP)—Fifty-three of the biggest men in American industry and finance enlisted today in the adminitsration's campaign against "unwarranted price increases."

They are the members of the commerce department's business advisory council. Specifically they agreed to act as a liaison between the government and business in keeping watchful eyes on the price situation.

The members include W. A. Harriman, chairman of the Union Pacific Railroad and chairman of the council; E. R. Stettinius Jr., chairman of the United States Steel Corporation; S. Clay Williams, chairman of R. J. Reynolds Tobacco Company; James D. Mooney, vice president of the General Motors Corporation; Charles R. Hook, president of the American Rolling Mill Company; D. M. Nelson, vice president of Sears, Roebuck and Company; Paul W. Litchfield, president of Goodyear Tire and Rubber Company; James F. Fogarty, president of the North American Company; and others similar prominence.

Although the council announced that it would act in a strictly voluntary capacity, the nature of its membership is such that it is in a strategic position to contact business interests which make prices.

Fears Unwarranted

In the first three weeks of the European war American commodity prices advanced 20 per cent, and although a few prices have slipped backward since then, the rise has continued in general. Officials attributed much of the increase to speculative fears of shortages caused by the war's interference with normal produstion and trade.

President Roosevelt recently sought to prevent steep price advances by suspending sugar quotas. Later, he asked the temporary national economic committee to watch the price situation.

The council reached its decision today at its first monthly meeting after a long summer recess, and reported to Harry L. Hopkins, secretary of commerce.

The council usually does not make public its decisions and recommendations, acting only as an advisory group to Hopkins and the president.

The members receive no salary or expenses.

The council will continue its price discussion tomorrow and also will discuss Latin American trade possibilities.

STATE'S BUYING TO BE SPEEDED

Advisory Group Suggests Higher Salary For Robert J. Riley

Lansing, Oct. 4. (AP)—Corporation buying experts who constitute a state advisory committee sought today to speed the state's purchasing procedure in the face of rising markets.

Auditor General Vernon J. Brown, chairman of a purchasing committee of state officials, said the advisory group had advanced four "very helpful" suggestions.

They were:

1. Increase the salary of the state purchasing director, Robert J. Riley, and broaden his powers. Riley now receives $4,000 a year.
2. Eliminate the existing regulation which requires the committee to review all orders in the amounts of $1,000 or more, so that purchases may be consummated before quotations have a chance to fluctuate.
3. Recognize open quotations, as well as sealed bids, if they are made by "reputable" companies and list "defensible" prices.
4. Revise the "antiquated" statute governing purchases to free the state purchasing department from politics and safeguard the director against patronage-seekers.

The advisory committee suggested a reduction in the staff of buyers employed in Riley's department, if budget requirements make such a step necessary to provide him a salary increase. The group includes L. C. Disser, Earl L. Coleman, Lester G. Oberlin, M. R. Schuett, Boyd Rainey and T. J. Donnelly, all purchasing officials of large Detroit corporations.

Holmes Mine Back On Five-Day Week

Ishpeming, Mich., Oct. 4 (AP)—The upswing in activities at mining properties in the Ishpeming and Negaunee area continued today with George H. Dormer, superintendent, announcing that the Holmes mine of the Oliver Mining Co. would work five days a week until further notice. All active properties in the area are now being mined on the five-day week schedule.

HITLER CALLS REICHSTAG TO MEET FRIDAY

CALL OFF THE WAR MOVE EXPECTED BY LONDON

By The Associated Press

Berlin—Hitler summons Reichstag for Friday noon to hear new declaration of policy; expected to put war or peace issue up to Britain.

Riga—Russian - Latvian Pact reported concluded giving Russia more air and naval bases on Baltic.

Paris—Premier Daladier declares France will fight until victory in war for "durable peace" with "security for all nations."

Rome—Italy announces that "under present circumstances" she will refrain from peace initiatives.

London—Peace issue occupies parliament; Foreign Secretary Lord Halifax says government would examine "peace" proposals "with care" and "measure them against principles for which we have taken up arms."

Moscow — Russia may make proposals to Afghanistan to push influence to Middle East; continues negotiations covering Baltic and near East.

Stockholm—German navy seizes five Swedish freighters, one bound for the United States.

Washington—Senator Connally (D-Texas) urges repeal of arms embargo, Senator Vandenberg (R-Mich.) supports it in continuation of senate neutrality debate.

By The Associated Press

The French cabinet announced Wednesday a decision to tighten the blockade of Germany to keep credits as well as foodstuffs from reaching German territory.

The press emphasized that the blockade was "one of the most terrible" weapons the Allies had to employ against the Reich.

Intermittent artillery exchanges in the Zweibruecken Region characterized fighting on the Western Front. The French said their guns dominated Zweibrucken and neighboring towns.

Nazi Raid Repulsed

The French said a German raid South of Pirmasens was repulsed.

The war at sea:

The sinking of the 4,990-ton Greek steamer Diamantis off Ireland Tuesday was disclosed when the 28 crewmen of the vessel landed at Dingle, County Kerry, in neutral Ireland, by German submarine U-35 which the survivors said sent three torpedoes into the side of the Diamantis. The steamer was enroute from West Africa to England.

British officials at Singapore announced the 4,914-ton Norwegian steamer Hoegh Tramsporter sank Tuesday after striking a mine in the Singapore harbor entrance. British naval patrol ships, which rescued the crew, said this ship failed to obey signals in entering the harbor.

Steamer Hits Mine

The newspaper Aftonbladet reported in Stockholm that an 8,000-ton German steamer by the Stinnes Line but otherwise unidentified had struck a mine in the North Sea. The ship was said to be carrying a cargo of iron from Sweden.

The French general staff stated that a French submarine had seized and brought to port a German merchant ship.

A German communique said the Nazis' counterblockade against Britain had led to the searching of 72 vessels since last Saturday, with some contraband

(Continued on Page Two)

Give the little "chuckers" an even break — consult the Real Estate ads for homes near schools. Desirable locations are going fast. For choice selections in restricted sections, follow the stars in today's Real Estate columns to homes near schools. Uncle Sam will finance your purchase up to 90% through F. H. A.

FOR DAILY PRESS WANT-ADS PHONE 693

DEBATE OVER EMBARGO ACT WARMING UP

(Continued from Page One)

Replying to statements that repeal of the embargo would benefit England and France, because they would be able to transport shipments while Germany could not, the Texan declared, with a blow upon his desk:

"If that be so, then keeping the embargo is helping Hitler, Stalin and all the others spreading fire and the sword through Europe."

Too Late to Change

Pointing to a map of Europe on the senate wall behind him, he asked why, if it was considered neutral for Holland to sell arms to the belligerents, it would be unneutral for this country to do so.

But Vandenberg contended that repeal of the ban on arms sales would amount to changing the rules in the middle of the game.

"The inevitable interpretation of the change, inevitably invited by the circumstances, will be that we have officially taken sides," the Michigan Republican added. "Somebody will be fooled—either the American public which is assured that the change is wholly pacific, or the foreigners who believe it is the casting of our die. Either of these disillusionments would be intolerable. Each is ominous. Yet someone will be fooled—either those at home who expect too much, or those abroad who will get too little."

Vandenberg rejected "the notion" that America would be next in line for attack if "collectivism" won the current war.

Invitation to Aggressors

"There will not be any next for any participations in this World war if it runs on to a conclusive military end because it will be so decimating and exhaustive for all concerned," he said, adding that, even if there were to be a "next" this country would do well to husband its resources and perfect its defenses.

Connally pointed out that the embargo law permitted American manufacturers to sell arms to nations while they were at peace but halted sales once a country became engaged in war.

This, he said, was an invitation to aggressor nations to arm themselves fully and to attack the weak and unprepared, knowing that the latter could not obtain weapons from this country.

"Why is it right to sell arms in time of peace but not in time of war?" Connally demanded.

"When you sell a bullet in time of peace, don't you know it's intended to kill someone? When you sell a bayonet, don't you know it's meant to plunge into a human body?"

Long Line Waiting

Turning to Senator Tydings (D-Md), sitting next to him, the speaker continued:

"This law means that the highwayman who is holding up Senator Tydings tonight can get weapons for his robbery but that Senator Tydings can't get a weapon from his chauffeur to defend himself."

The discussion drew just as many spectators as on Monday, when it began. The line of those waiting for admission to the galleries extended from the senate wing of the capitol to the rotunda beneath the central dome.

Applause broke out among the spectators when Vandenberg finished speaking and, although the presiding officer rapped for order, it continued several seconds.

Colleagues of both debaters rushed around them when they concluded their remarks, shaking hands and complimenting them. Vandenberg and Senator Borah (R-Idaho), another of the opponents of repeal, were among the first to congratulate Connally.

BANK CALL ISSUED

Lansing, Oct. 4 (AP)—The state banking department today issued a call for a statement of the condition of all state banks as of the close of business, Monday, Oct. 2.

Destructive floods were caused by volcanoes in Iceland. volcanic vents opened up underneath glaciers and melted them suddenly.

Contributed to the Salvation Army drive by Daily Press, NEA Service. Inc., and the Hoople boarding house.

NIGHT THRILLER TAKEN BY CUBS

White Sox Defeated 10-9 In 10 Innings; Crowd Over 42,000

BY TOM SILER

Chicago, Oct. 4 (AP) — The Chicago Cubs took a thrilling, seesaw battle from their American league neighbors, the White Sox, tonight, 10 to 9, in 10 innings before a yelling crowd of 42,767, in the first game of their city championship series.

The National Leaguers, playing with a zest they seldom showed in their own pennant race, took an early lead, then fell behind twice before finally coming up even in the first half of the ninth inning.

The Sox were leading, 9 to 7, when Hank Leiber lashed a sharp single to left and Rookie Bill Nicholson smashed a home run into the right field stands, setting the stage for an extra inning game.

The American leaguers, favorites to beat the Cubs in this best four out of seven series, could do little with relief pitcher Earl Whitehill's slants late in the game after four other Cub hurlers failed to fool them.

The Cubs' decisive run was in the 10th on singles to left by Stan Hack and Billy Herman followed by Augie Galan's single to right, Hack scoring standing up.

In the seventh, the Cubs scored three runs to establish a 7 to 3 lead. But in the last half of that inning the Sox unlatched their power and clubbed home five runs, climaxed by Gerald Walker's three-run homer which sailed into the upper deck of the left field stands. This gave them an 8-7 edge.

The White Sox added another in the last of the eighth when Clint Brown, relief pitcher, doubled, went to third on an infield out and scored on Hack's error on Mike Kreevich's grounder.

The two clubs resume the series tomorrow in Comiskey Park, then move to the Cubs' Wrigley Field for the third, fourth and if necessary, fifth games of the series.

Cubs	AB	R	H	O	A
Hack 3b	6	1	1	1	2
Herman 2b	6	1	2	2	7
Galan lf	6	1	3	0	0
Leiber cf	5	3	3	0	0
Nicholson rf	4	3	3	2	0
G. Russell 1b	4	1	2	15	1
Bartell ss	3	0	1	3	4
Mancuso c	4	0	1	7	0
French p	2	0	0	0	0
Page p	0	0	0	0	0
Gleeson x	1	0	0	0	0
Passeau p	0	0	0	0	0
J. Russell p	0	0	0	0	0
Cavarretta xx	1	0	1	0	0
Bryant xxx	0	0	0	0	0
Whitehill p	1	0	0	0	3
Totals	43	10	17	30	17

x batted for Page in 6th.
xx batted for J. Russell in 8th.
xxx ran for Cavarretta in 8th.

White Sox	AB	R	H	O	A
Bejma 2b	5	1	1	3	5
Kuhel 1b	5	1	2	16	0
Kreevich cf	4	1	1	2	0
Appling ss	3	0	0	2	4
McNair 3b	5	1	1	1	2
Walker lf	5	2	2	3	0
Rosenthal rf	4	1	2	1	1
Tresh c	2	0	0	1	1
Radcliff z	1	0	0	0	0
Schlueter c	2	0	0	1	0
Rigney p	2	0	1	0	2
Brown p	1	2	1	0	1
Rensa zz	1	0	0	0	0
Totals	40	9	11	30	16

z batted for Tresh in 6th.
zz batted for Brown in 10th.

Cubs	010 102 302 1	10
Sox	000 030 510 0	9

Errors—Walker 2, Bejma, Hack, G. Russell. Runs batted in—Bartell, Mancuso 2, Gleeson, Galan 2, Nicholson 3, G. Russel, Rosenthal, Rigney, Kuhel 3, Walker 3. Two base hits—G. Russell 2, Rigney, Herman, Kuhel, Cavarretta, Brown. Three base hit—Nicholson. Home runs—Walker, Nicholson. Stolen base—Appling. Sacrifices—G. Russell, Leiber, Appling. Double plays—Bejma, Appling and Kuhel; Herman, Bartell and G. Russell. Left on bases—Cubs 9, White Sox 7. Base on balls—off French 1, off Passeau 4, off Rigney 3. Struck out—by French 2, by Whitehill 2, by Rigney 1. Hits—off French 6 in 4 1-3 innings; off Page 0 in 2-3 innings; off Passeau 2 in 1 inning; off J. Russell 2 in 1 inning, off Whitehill 1 in 3 innings; off Rigney 11 in 6 1-3; off Brown 6 in 3 2-3. Hit by pitcher—by Rigney (Bartell). Winning pitcher—Whitehill. Losing pitcher—Brown. Umpires—Basil, Ballanfant, Rue and Goetz. Time—2:52. Attendance—official 42,767.

Dance With

OLLE I. SKRATT-HULT

And His Orchestra At

Eagles Hall
Escanaba, Tonight

HERB'S PLACE
Trenary, Oct. 7th

COMMUNITY HALL
Bark River, Oct. 8th

ARGONNE GARDENS
Escanaba, Oct. 11th

Escanabans Join U. Varsity Band

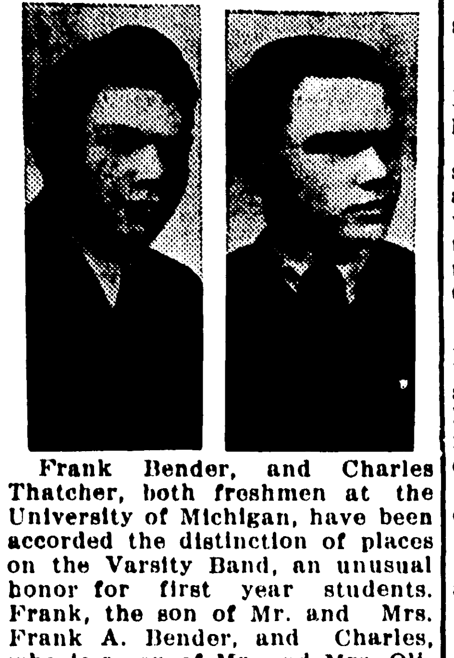

Frank Bender, and Charles Thatcher, both freshmen at the University of Michigan, have been accorded the distinction of places on the Varsity Band, an unusual honor for first year students. Frank, the son of Mr. and Mrs. Frank A. Bender, and Charles, who is a son of Mr. and Mrs. Oliver V. Thatcher, are both graduates of Escanaba high school, completing their courses in the honor division.

CHANGES SEEN IN MARQUETTE PRISON SETUP

(Continued on Page Two)

the future in the penal institutions of this country."

Kefgen said he looked for no immediate disciplinary action against Coon on the commission's part, and felt that "thorough and careful consideration" should be given to the charges against the warden before any decisive action is taken.

Coon was quoted at Marquette of having reiterated a refusal to resign. "If in their opinion I have been derelict in my duties and have not carried on as well as former wardens, then it will be up to these five men (the corrections commission) to remove me, but I refuse to resign," he declared.

HECKEL REPORT READY

Marquette, Mich., Oct. 4 (AP)—The state prison commission tomorrow will receive the report of Director Edward G. Heckel on his investigation into the recent break of four convicts from the Marquette branch prison, John W. Miner, chairman of the commission, said tonight.

Miner, and George W. Burke and Paul Chase, members of the commission; Wardens Harry Jackson, of the state prison of Southern Michigan, and Warren H. Dodge, of the Ionia reformatory, and William H. Burke, manager of prison industries, arrived here tonight, but it was not expected that Leslie Kefgen or Fred Johnson, other members of the commission, would be able to attend the meeting to be held in the office of Warden Marvin L. Coon.

Chairman Miner said that the commission would receive the report of the director and discuss it, along with other matters pertaining to the administration of Michigan's three penal institutions.

Apes and men are the only creatures whose eyes can be focused for different distances.

HITLER CALLS REICHSTAG TO MEET FRIDAY

(Continued from Page One)

seized for German use.

The war in the air:

Autumnal rains on the Western Front made aerial combat impossible.

Adolf Hitler called his Reichstag to meet Friday noon to hear a "government declaration" in which the Fuehrer was expected to put the war or peace issue up to Great Britain and add that Germany is ready for either.

Premier Daladier declared that France will fight to victory in the war against "the state of insecurity of these last years." He said France "refuses to bow to violence and accomplished facts," and will fight for "a durable peace" with "security for all nations."

Italy, which a few days ago had been expected to advance a peace appeal in behalf of Germany, announced officially that she would refrain "under present circumstances" from taking any such initiative.

Russia was reliably reported to have concluded an agreement with Latvia giving her air and naval bases in the Baltic, complementing a similar pact made with Estonia last Friday.

Russia also was reported seeking to strengthen relations in the Middle East, with Afghanistan, and in the near East, with Turkey.

BY ROBERT BUNNELLE

London, Oct. 4. (AP) — Britain watched with a wary eye tonight the diplomatic maneuvering in European capitals which she believes may foreshadow a "call off the war move" by Adolf Hitler.

For the second successive day the possibility that Germany, through some neutral power, may in some way suggest a peace settlement occupied a big share of parliament's attention.

For the second day came a suggestion from a parliamentary leader that Britain should not be too hasty in casting aside such proposals if they are made.

"Nation Of Pathfinders"

Lord Snell, leader of the labor opposition, told the house of lords that he hoped that "the government would never refuse to listen to a real proposal for peace" and that it should show that "in addition to being a nation of shopkeepers, we are also a nation of pathfinders of a way to a durable peace."

A similar suggestion as made in commons yesterday by former Prime Minister David Lloyd George.

BY WILLIAM McGAFFIN

Paris, Oct. 4. (AP)—France will fight on until victorious in the "war that has been imposed on us," Premier Daladier declared today in a reply to peace overtures from Germany and Russia.

"France does not wish to live longer in the state of insecurity of these last years," the premier told the foreign affairs committee of the chamber of deputies in a three-hour session.

Thus the French government was aligned with the stand taken by British leaders concerning peace moves from the opposing camp. Daladier said his government would stand loyally with Britain against any German-dictated peace.

Wants "Durable Peace"

Daladier declared that France "refuses to bow to violence and accomplished facts. She wishes not a truce between two aggressions but a durable peace guaranteeing absolutely her national security within a system of security for all nations."

German talk of peace, the premier told the committee, was a "trap" designed for internal propaganda purposes in the Reich.

No concrete proposal has been made to France, he asserted, but should one be made, the French government remained in entire accord with Britain's Prime Minister Chamberlain, who yesterday made a declaration against a dictated peace.

Answering questions in the long session, Daladier paid particular credit to Premier Mussolini for the Italian's "efforts up to the last minute" to prevent the outbreak of war.

He said France and Great Britain had tried in every way to solve their differences with Germany short of war, adding that Hitler "provoked the war and must shoulder the entire responsibility."

BY MELVIN WHITELEATHER

Berlin, Oct. 6. (AP)—Adolf Hitler tonight summoned his Reichsstag for a meeting Friday noon to hear a new German declaration of policy in the European war.

Speculation centered on the possibility whether Hitler in one of his stirring addresses would disclose any new chance to end the conflict.

The German point of view remained that the action in Poland is ended and that action in the west has never started.

Indications late tonight were that Hitler would decide not to go to Warsaw tomorrow for a triumphant parade of German troops into the Polish capital.

Up To Britain

The need for giving the closest attention to the latest international developments which might have a bearing on his Reichstag declaration was said to be the impelling reason for a decision to stay in Berlin.

While Hitler will talk to the Reichstag, his remarks will be intended for the whole world. In official circles it was emphasized that guessing what he may say was "hazardous and a disservice to everyone."

Neutral observers, however, looked for no great departure from the frequently asserted German statement that "Germany is ready either for peace or war" and that responsibility for the decision is up to Great Britain.

Raymond Sentences Trio At Marquette

Marquette, Mich., Oct. 4 (AP)—Federal Judge Fred M. Raymond today sentenced three Upper Peninsula probation violators to prison terms.

Peter Forget, of Sault Ste. Marie, was sentenced to two years at the federal reformatory at Chillicothe, O., Fred Fryklund, of Wallace, was sent to the federal detention farm at Milan, Mich., for eight months, and James Lucas, of Iron Mountain, to Chillicothe for 15 months.

Ambers Will Marry Childhood Sweetie

Herkimer, N. Y., Oct. 4 (AP) — Lou Ambers, lightweight king of another kind of ring business, will slip a wedding band on the finger of his childhood sweetheart tomorrow.

Jack Dempsey, former heavyweight champion, and Benny Leonard, once holder of Ambers' boxing crown, are among hundreds of guests expected to attend Lou marriage to Miss Margaret Mary Celio, daughter of Mr. and Mrs. Pio Celio, of Herkimer.

After a wedding trip through the west, Ambers will go into training for his attempt, December 1, to lift Henry Armstrong's welterweight crown.

The nuptials caused postponement of the bout from November 1.

Alumni Luncheon Precedes Big Game

Detroit, Oct. 4 (AP)—Michigan State college and University of Michigan alumni will hold their annual luncheon get-together Friday preceding the football game between the two schools.

Fielding H. Yost, Charles Bachman, Ralph H. Young and H. O. (Fritz) Crisler are among the athletic executives of the two schools scheduled to speak. Malcolm M. Bingay, Detroit Free Press editorial director, will preside.

The luncheon will be at the Detroit-Leland hotel.

Author Halliburton Called Legally Dead

Memphis, Tenn., Oct., 4 (AP) — Richard Halliburton, author-adventurer last heard from in March after a typhoon hit the Chinese junk "Sea Dragon" which he hoped to sail from Hongkong to San Francisco, was declared legally dead today.

A jury verdict said he died either March 23 or 24—the uncertainty resulting because at the time he was near the international date line where ships lose or gain a day depending on whether they are going east or west.

The bill asking a court adjudication on Halliburton's death was filed by trustees of his estate.

PISTOL MISHAP FATAL

Pontiac, Mich., Oct. 4 (AP) — Coyle Ryan, 17, of Romeo, died in General hospital tonight after he had accidentally shot himself in the head with a pistol.

Jeffra-Archibald Repeater Favored By NBA Committee

Washington, Oct. 4 (AP)—The executive committee of the National Boxing association unanimously recommended today that last week's disputed featherweight title fight between Joey Archibald, of Pawtuckett, R. I., and Harry Jeffra, Baltimore, be refought within 30 days.

Archibald, the champion, was awarded a decision over Jeffra at the conclusion of their 15-round match. One judge gave the fight to Jeffra. The other judge and Referee Benny Leonard voted for Archibald.

The District of Columbia Boxing commission earlier this week recommended a rematch. In making its recommendation, the N. B. A. inserted a provisio that the winner of the Archibald-Jeffra fight meet Petey Scalzo, or the winner of the Scalzo-Simon Chavez contest.

DANCE

Tonight

EAGLES HALL

Music by

Ole Skratthult

AND HIS SCANDINAVIANS

Lunch and Refreshments Served

Admission 25c & 35c

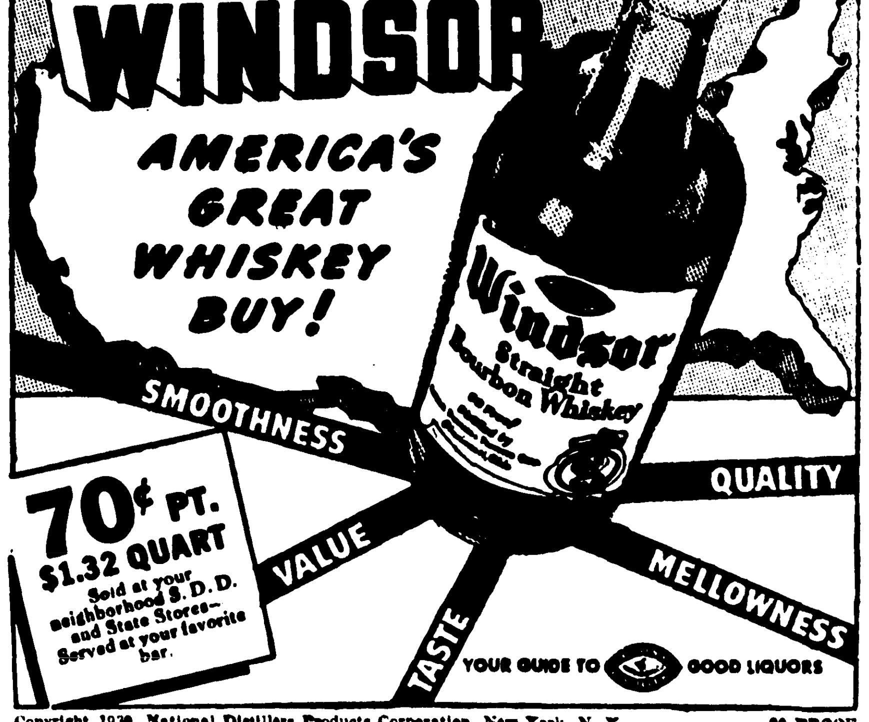

Copyright 1939, National Distillers Products Corporation, New York, N. Y. — 90 PROOF

PRUNLAX

A CALIFORNIA PRUNE JUICE LAXATIVE FOR QUICK RELIEF FROM

CONSTIPATION

ACTS FAST, SMOOTHLY, SAFELY. CHILDREN LIKE IT. 56 DOSES ONLY 60c. For Sale at

City Drug Store

DELFT

Today Last Times

2:30 - 7:00 - 9:00

25c - 15c - 10c

"These Glamour Girls"

with

LEW AYRES
LANA TURNER
ANITA LOUISE
Richard Carlson
Jane Bryan

Also—NEWS and "Crime Does Not Pay"

Why do so many folks say

"GIVE ME VICTOR HUGO STRAIGHT CALIFORNIA BRANDY"

Victor Hugo's great QUALITY-TASTE and BOUQUET makes this the top flight brandy bottled in America. So why be satisfied with anything less than this real champion?

PINTS	4/5 QUARTS
Code #133	Code #132
$1.10	$1.70

FRUIT INDUSTRIES, LTD.
San Francisco, Calif.

Statement of Condition
The Escanaba National Bank
Escanaba, Michigan
Member Federal Deposit Insurance Corporation
October 2, 1939

ASSETS

Cash and Exchange	$ 523,364.05
United States Bonds	744,795.96
Other Bonds	274,658.46
Loans & Discounts	751,608.29
Banking House	66,400.00
Other Real Estate	23,894.60
	$2,384,721.36

LIABILITIES

Capital Stock	$ 150,000.00
Surplus	50,000.00
Und. Profits & Reserves	39,361.47
Deposits	2,145,359.89
	$2,384,721.36

OFFICERS

M. N. Smith, President — H. J. Rushton, Vice President
W. J. Schmit, Cashier — E. L. Moersch, Assistant Cashier
Wm. Leiper, Assistant Cashier

Directors

H. J. Rushton — M. N. Smith
Coleman Nee — H. M. Stack — John P. Norton

STATEMENT OF CONDITION
The State Savings Bank
ESCANABA, MICHIGAN
Member Federal Deposit Insurance Corporation
October 2, 1939

RESOURCES

Cash and Due from Banks	$307,373.34	
U. S. Bonds and Bonds guaranteed by U. S.	448,600.00	
Municipal Bonds	268,432.86	$1,024,406.20
Other Bonds		546,341.05
Loans and Discounts		289,317.55
Mortgages insured by Federal Housing Administration		76,095.98
Other Mortgages		154,790.48
Stock in Federal Reserve Bank		4,500.00
Overdrafts		107.30
Other Real Estate		21,013.20
Banking House		33,000.00
Furniture and Fixtures		6,500.00
		$2,156,071.76

LIABILITIES

Capital	$ 130,000.00
Surplus	22,500.00
Undivided Profits	29,247.96
Special Reserves	38,151.26
Deposits	1,936,172.54
	$2,156,071.76

OFFICERS

W. R. SMITH, President
O. N. HUGHITT, Vice President
A. J. YOUNG, Vice President
WM. WARMINGTON, Cashier
E. O. PERRON, Assistant Cashier
C. R. WICKMAN, Assistant Cashier
N. P. JENSEN, Assistant Cashier

DIRECTORS

W. R. Smith — Wm. Warmington
O. N. Hughitt — C. E. Lewis
A. J. Young — H. Q. Groos
J. R. Charlebois

STATEMENT OF CONDITION
The First National Bank
OF ESCANABA, MICHIGAN
October 2, 1939

RESOURCES

Demand Loans		$ 172,915.43
Time Loans		886,667.49
United States Bonds		580,243.57
Municipal Bonds		417,609.07
Other Bonds		768,712.35
Stock in Federal Reserve Bank		6,000.00
Real Estate		14,025.00
Furniture & Fixtures		1,966.83
Banking House		25,000.00
Accrued Interest on Bonds Purchased		145.92
Overdrafts		18.96
CASH MEANS		
Exchange	$818,062.03	
Cash	114,336.42	932,398.45
		$3,805,703.07

LIABILITIES

Capital	$ 100,000.00
Earned Surplus	100,000.00
Undivided Profits	157,256.70
Reserve for Contingencies	10,150.00
Reserve for Taxes	15,939.04
Reserve for Interest on Deposits	13,200.00
Provident Reserve Fund	457.12
Other Liabilities	250.00
Deposits	3,408,450.21
	$3,805,703.07

DEBATE OVER EMBARGO ACT WARMING UP

(Continued from Page One)

Replying to statements that repeal of the embargo would benefit England and France, because they would be able to transport shipments while Germany could not, the Texan declared, with a blow upon his desk:

"If that be so, then keeping the embargo is helping Hitler, Stalin and all the others spreading fire and the sword through Europe."

Too Late to Change

Pointing to a map of Europe on the senate wall behind him, he asked why, if it was considered neutral for Holland to sell arms to the belligerents, it would be unneutral for this country to do so.

But Vandenberg contended that repeal of the ban on arms sales would amount to changing the rules in the middle of the game.

"The inevitable interpretation of the change, inevitably invited by the circumstances, will be that we have officially taken sides," the Michigan Republican added. "Somebody will be fooled—either the American public which is assured that the change is wholly pacific, or the foreigners who believe it is the casting of our die. Either of these disillusionments would be intolerable. Each is ominous. Yet someone will be fooled—either those at home who expect too much, or those abroad who will get too little."

Vandenberg rejected "the notion" that America would be next in line for attack if "collectivism" won the current war.

Invitation to Aggressors

"There will not be any next for any participations in this World war if it runs on to a conclusive military end because it will be so decimating and exhaustive for all concerned," he said, adding that, even if there were to be a "next" this country would do well to husband its resources and perfect its defenses.

Connally pointed out that the embargo law permitted American manufacturers to sell arms to nations while they were at peace but halted sales once a country became engaged in war.

This, he said, was an invitation to aggressor nations to arm themselves fully and to attack the weak and unprepared, knowing that the latter could not obtain weapons from this country.

"Why is it right to sell arms in time of peace but not in time of war?" Connally demanded.

"When you sell a bullet in time of peace, don't you know it's intended to kill someone? When you sell a bayonet, don't you know it's meant to plunge into a human body?"

Long Line Waiting

Turning to Senator Tydings (D-Md), sitting next to him, the speaker continued:

"This law means that the highwayman who is holding up Senator Tydings tonight can get weapons for his robbery but that Senator Tydings can't get a weapon from his chauffeur to defend himself."

The discussion drew just as many spectators as on Monday, when it began. The line of those waiting for admission to the galleries extended from the senate wing of the capitol to the rotunda beneath the central dome.

Applause broke out among the spectators when Vandenberg finished speaking and, although the presiding officer rapped for order, it continued several seconds.

Colleagues of both debaters rushed around them when they concluded their remarks, shaking hands and complimenting them. Vandenberg and Senator Borah (R-Idaho), another of the opponents of repeal, were among the first to congratulate Connally.

BANK CALL ISSUED

Lansing, Oct. 4 (AP)—The state banking department today issued a call for a statement of the condition of all state banks as of the close of business, Monday, Oct. 2.

Destructive floods were caused by volcanoes in Iceland; volcanic vents opened up underneath glaciers and melted them suddenly.

Contributed to the Salvation Army drive by Daily Press, NEA Service, Inc., and the Hoople boarding house.

NIGHT THRILLER TAKEN BY CUBS

White Sox Defeated 10-9 In 10 Innings; Crowd Over 42,000

BY TOM SILER

Chicago, Oct. 4 (AP) — The Chicago Cubs took a thrilling, seesaw battle from their American league neighbors, the White Sox, tonight, 10 to 9, in 10 innings before a yelling crowd of 42,767, in the first game of their city championship series.

The National Leaguers, playing with a zest they seldom showed in their own pennant race, took an early lead, then fell behind twice before finally coming up even in the first half of the ninth inning.

The Sox were leading, 9 to 7, when Hank Leiber lashed a sharp single to left and Rookie Bill Nicholson smashed a home run into the right field stands, setting the stage for an extra inning game.

The American leaguers, favorites to beat the Cubs in this best four out of seven series, could do little with relief pitcher Earl Whitehill's slants late in the game after four other Cub hurlers failed to fool them.

The Cubs' decisive run was in the 10th on singles to left by Stan Hack and Billy Herman followed by Augie Galan's single to right, Hack scoring standing up.

In the seventh, the Cubs scored three runs to establish a 7 to 3 lead. But in the last half of that inning the Sox unlatched their power and clubbed home five runs, climaxed by Gerald Walker's three-run homer which sailed into the upper deck of the left field stands. This gave them an 8-7 edge.

The White Sox added another in the last of the eighth when Clint Brown, relief pitcher, doubled, went to third on an infield out and scored on Hack's error on Mike Kreevich's grounder.

The two clubs resume the series tomorrow in Comiskey Park, then move to the Cubs' Wrigley Field for the third, fourth and if necessary, fifth games of the series.

Cubs	AB	R	H	O	A
Hack 3b	6	1	1	1	2
Herman 2b	6	1	2	2	7
Galan lf	6	1	3	0	0
Leiber cf	5	3	3	0	0
Nicholson rf	4	3	3	2	0
G. Russell 1b	4	1	2	15	1
Bartell ss	3	0	1	3	4
Mancuso c	4	0	1	7	0
French p	2	0	0	0	0
Page p	0	0	0	0	0
Gleeson x	1	0	0	0	0
Passeau p	0	0	0	0	0
J. Russell p	0	0	0	0	0
Cavarretta xx	1	0	1	0	0
Bryant xxx	0	0	0	0	0
Whitehill p	1	0	0	0	3
Totals	43	10	17	30	17

x batted for Page in 6th.
xx batted for J. Russell in 8th.
xxx ran for Cavarretta in 8th.

White Sox	AB	R	H	O	A
Bejma 2b	5	1	1	3	5
Kuhel 1b	5	1	2	16	0
Kreevich cf	4	1	1	2	0
Appling ss	3	0	0	2	4
McNair 3b	5	1	1	1	2
Walker lf	5	2	2	3	0
Rosenthal rf	4	1	2	1	1
Tresh c	2	0	0	1	1
Radcliff z	1	0	0	0	0
Schlueter c	2	0	0	1	0
Rigney p	2	0	1	0	2
Brown p	1	2	1	0	1
Rensa zz	1	0	0	0	0
Totals	40	9	11	30	16

z batted for Tresh in 6th.
zz batted for Brown in 10th.

Cubs .... 010 102 302 1—10
Sox .... 000 030 510 0— 9

Errors — Walker 2, Bejma, Hack, G. Russell. Runs batted in —Bartell, Mancuso 2, Gleeson, Galan 2, Nicholson 3, G. Russel, Rosenthal, Rigney, Kuhel 3, Walker 3. Two base hits—G. Russell 2, Rigney, Herman, Kuhel, Cavarretta, Brown. Three base hit—Nicholson. Home runs — Walker, Nicholson. Stolen base—Appling. Sacrifices—G. Russell, Leiber, Appling. Double plays — Bejma, Appling and Kuhel; Herman, Bartell and G. Russell. Left on bases—Cubs 9, White Sox 7. Base on balls—off French 1, off Passeau 4, off Rigney 3. Struck out—by French 2, by Whitehill 2, by Rigney 1. Hits—off French 6 in 4 1-3 innings; off Page 0 in 2-3 innings; off Passeau 2 in 1 inning; off J. Russell 2 in 1 inning; off Whitehill 1 in 3 innings; off Rigney 11 in 6 1-3; off Brown 6 in 3 2-3. Hit by pitcher — by Rigney (Bartell). Winning pitcher—Whitehill. Losing pitcher — Brown. Umpires—Basil, Ballanfant, Rue and Goetz. Time—2:52. Attendance—official 42,767.

Dance With
OLLE I. SKRATT-HULT
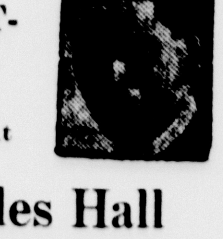
And His Orchestra At
Eagles Hall
Escanaba, Tonight
HERB'S PLACE
Trenary, Oct. 7th
COMMUNITY HALL
Bark River, Oct. 8th
ARGONNE GARDENS
Escanaba, Oct. 11th

Escanabans Join U. Varsity Band

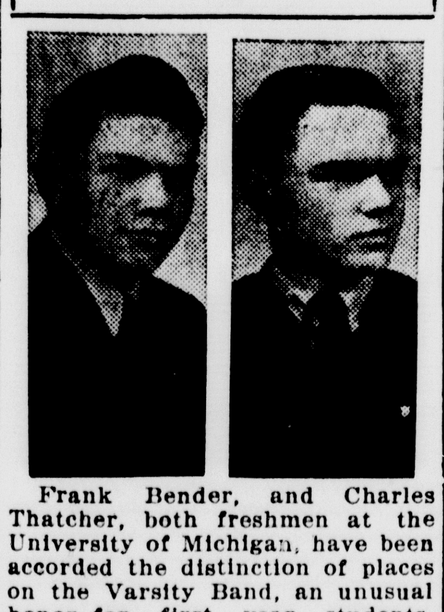

Frank Bender, and Charles Thatcher, both freshmen at the University of Michigan, have been accorded the distinction of places on the Varsity Band, an unusual honor for first year students. Frank, the son of Mr. and Mrs. Frank A. Bender, and Charles, who is a son of Mr. and Mrs. Oliver V. Thatcher, are both graduates of Escanaba high school, completing their courses in the honor division.

CHANGES SEEN IN MARQUETTE PRISON SETUP

(Continued on Page Two)

the future in the penal institutions of this country."

Kefgen said he looked for no immediate disciplinary action against Coon on the commission's part, and felt that "thorough and careful consideration" should be given to the charges against the warden before any decisive action is taken.

Coon was quoted at Marquette of having reiterated a refusal to resign. "If in their opinion I have been derelict in my duties and have not carried on as well as former wardens, then it will be up to these five men (the corrections commission) to remove me, but I refuse to resign," he declared.

HECKEL REPORT READY

Marquette, Mich., Oct. 4 (AP)—The state prison commission tomorrow will receive the report of Director Edward G. Heckel on his investigation into the recent break of four convicts from the Marquette branch prison, John W. Miner, chairman of the commission, said tonight.

Miner, and George W. Burke and Paul Chase, members of the commission; Wardens Harry Jackson, of the state prison of Southern Michigan, and Warren H. Dodge, of the Ionia reformatory, and William H. Burke, manager of prison industries, arrived here tonight, but it was not expected that Leslie Kefgen or Fred Johnson, other members of the commission, would be able to attend the meeting to be held in the office of Warden Marvin L. Coon.

Chairman Miner said that the commission would receive the report of the director and discuss it, along with other matters pertaining to the administration of Michigan's three penal institutions.

Apes and men are the only creatures whose eyes can be focused for different distances.

HITLER CALLS REICHSTAG TO MEET FRIDAY

(Continued from Page One)

seized for German use.

The war in the air:

Autumnal rains on the Western Front made aerial combat impossible.

Adolf Hitler called his Reichstag to meet Friday noon to hear a "government declaration" in which the Fuehrer was expected to put the war or peace issue up to Great Britain and add that Germany is ready for either.

Premier Daladier declared that France will fight to victory in the war against "the state of insecurity of these last years." He said France "refuses to bow to violence and accomplished facts," and will fight for "a durable peace" with "security for all nations."

Italy, which a few days ago had been expected to advance a peace appeal in behalf of Germany, announced officially that she would refrain "under present circumstances" from taking any such initiative.

Russia was reliably reported to have concluded an agreement with Latvia giving her air and naval bases in the Baltic, complementing a similar pact made with Estonia last Friday.

Russia also was reported seeking to strengthen relations in the Middle East, with Afghanistan, and in the near East, with Turkey.

BY ROBERT BUNNELLE

London, Oct. 4. (AP) — Britain watched with a wary eye tonight the diplomatic maneuvering in European capitals which she believes may foreshadow a "call off the war move" by Adolf Hitler.

For the second successive day the possibility that Germany, through some neutral power, may in some way suggest a peace settlement occupied a big share of parliament's attention.

For the second day came a suggestion from a parliamentary leader that Britain should not be too hasty in casting aside such proposals if they are made.

"Nation Of Pathfinders"

Lord Snell, leader of the labor opposition, told the house of lords that he hoped that "the government would never refuse to listen to a real proposal for peace" and that it should show that "in addition to being a nation of shopkeepers, we are also a nation of pathfinders of a way to a durable peace."

A similar suggestion as made in commons yesterday by former Prime Minister David Lloyd George.

BY WILLIAM McGAFFIN

Paris, Oct. 4. (AP)—France will fight on until victorious in the "war that has been imposed on us," Premier Daladier declared today in a reply to peace overtures from Germany and Russia.

"France does not wish to live longer in the state of insecurity of these last years," the premier told the foreign affairs committee of the chamber of deputies in a three-hour session.

Thus the French government was aligned with the stand taken by British leaders concerning peace moves from the opposing camp. Daladier said his government would stand loyally with Britain against any German-dictated peace.

Wants "Durable Peace"

Daladier declared that France "refuses to bow to violence and accomplished facts. She wishes not a truce between two aggressions but a durable peace guaranteeing absolutely her national security within a system of security for all nations."

German talk of peace, the premier told the committee, was a "trap" designed for internal propaganda purposes in the Reich.

No concrete proposal has been made to France, he asserted, but should one be made, the French government remained in entire accord with Britain's Prime Minister Chamberlain, who yesterday made a declaration against a dictated peace.

Answering questions in the long session, Daladier paid particular credit to Premier Mussolini for the Italian's "efforts up to the last minute" to prevent the outbreak of war.

He said France and Great Britain had tried in every way to solve their differences with Germany short of war, adding that Hitler "provoked the war and must shoulder the entire responsibility."

BY MELVIN WHITELEATHER

Berlin, Oct. 6. (AP)—Adolf Hitler tonight summoned his Reichsstag for a meeting Friday noon to hear a new German declaration of policy in the European war.

Speculation centered on the possibility whether Hitler in one of his stirring addresses would disclose any new chance to end the conflict.

The German point of view remained that the action in Poland is ended and that action in the west has never started.

Indications late tonight were that Hitler would decide not to go to Warsaw tomorrow for a triumphant parade of German troops into the Polish capital.

Up To Britain

The need for giving the closest attention to the latest international developments which might have a bearing on his Reichstag declaration was said to be the impelling reason for a decision to stay in Berlin.

While Hitler will talk to the Reichstag, his remarks will be intended for the whole world. In official circles it was emphasized that guessing what he may say was "hazardous and a disservice to everyone."

Neutral observers, however, looked for no great departure from the frequently asserted German statement that "Germany is ready either for peace or war" and that responsibility for the decision is up to Great Britain.

Raymond Sentences Trio At Marquette

Marquette, Mich., Oct. 4 (AP)—Federal Judge Fred M. Raymond today sentenced three Upper Peninsula probation violators to prison terms.

Peter Forget, of Sault Ste. Marie, was sentenced to two years at the federal reformatory at Chillicothe, O., Fred Fryklund, of Wallace, was sent to the federal detention farm at Milan, Mich., for eight months, and James Lucas, of Iron Mountain, to Chillicothe for 15 months.

PRUNLAX
A CALIFORNIA PRUNE JUICE LAXATIVE FOR QUICK RELIEF FROM CONSTIPATION
ACTS FAST, SMOOTHLY, SAFELY. CHILDREN LIKE IT. 56 DOSES ONLY 60c.
For Sale at
City Drug Store

Ambers Will Marry Childhood Sweetie

Herkimer, N. Y., Oct. 4 (AP) — Lou Ambers, lightweight king of another kind of ring business, will slip a wedding band on the finger of his childhood sweetheart tomorrow.

Jack Dempsey, former heavyweight champion, and Benny Leonard, once holder of Ambers' boxing crown, are among hundreds of guests expected to attend Lou marriage to Miss Margaret Mary Celio, daughter of Mr. and Mrs. Pio Celio, of Herkimer.

After a wedding trip through the west, Ambers will go into training for his attempt, December 1, to lift Henry Armstrong's welterweight crown.

The nuptials caused postponement of the bout from November 1.

Alumni Luncheon Precedes Big Game

Detroit, Oct. 4 (AP)—Michigan State college and University of Michigan alumni will hold their annual luncheon get-together Friday preceding the football game between the two schools.

Fielding H. Yost, Charles Bachman, Ralph H. Young and H. O. (Fritz) Crisler are among the athletic executives of the two schools scheduled to speak. Malcolm M. Bingay, Detroit Free Press editorial director, will preside.

The luncheon will be at the Detroit-Leland hotel.

Author Halliburton Called Legally Dead

Memphis, Tenn., Oct., 4 (AP) — Richard Halliburton, author-adventurer last heard from in March after a typhoon hit the Chinese junk "Sea Dragon" which he hoped to sail from Hongkong to San Francisco, was declared legally dead today.

A jury verdict said he died either March 23 or 24—the uncertainty resulting because at the time he was near the international date line where ships lose or gain a day depending on whether they are going east or west.

The bill asking a court adjudication on Halliburton's death was filed by trustees of his estate.

PISTOL MISHAP FATAL

Pontiac, Mich., Oct. 4 (AP) — Coyle Ryan, 17, of Romeo, died in General hospital tonight after he had accidentally shot himself in the head with a pistol.

DELFT
Today Last Times
2:30 - 7:00 - 9:00
25c - 15c - 10c
"These Glamour Girls"
with
LEW AYRES
LANA TURNER
ANITA LOUISE
Richard Carlson
Jane Bryan
Also—NEWS and "Crime Does Not Pay"

Jeffra-Archibald Repeater Favored By NBA Committee

Washington, Oct. 4 (AP)—The executive committee of the National Boxing association unanimously recommended today that last week's disputed featherweight title fight between Joey Archibald, of Pawtucket, R. I., and Harry Jeffra, Baltimore, be refought within 30 days.

Archibald, the champion, was awarded a decision over Jeffra at the conclusion of their 15-round match. One judge gave the fight to Jeffra. The other judge and Referee Benny Leonard voted for Archibald.

The District of Columbia Boxing commission earlier this week recommended a rematch. In making its recommendation, the N. B. A. inserted a provisio that the winner of the Archibald-Jeffra fight meet Petey Scalzo, or the winner of the Scalzo-Simon Chavez contest.

DANCE
Tonight
EAGLES HALL
Music by
Ole Skrathult
AND HIS SCANDINAVIANS
Lunch and Refreshments Served
Admission 25c & 35c

Copyright 1939, National Distillers Products Corporation, New York, N. Y. 90 PROOF

Why do so many folks say
"GIVE ME VICTOR HUGO STRAIGHT CALIFORNIA BRANDY"
Victor Hugo's great QUALITY-TASTE and BOUQUET makes this the top flight brandy bottled in America. So why be satisfied with anything less than this real champion?
PINTS Code #133 $1.10
4/5 QUARTS Code #132 $1.70

FRUIT INDUSTRIES, LTD.
San Francisco, Calif.

Statement of Condition
The Escanaba National Bank
Escanaba, Michigan

Member Federal Deposit Insurance Corporation

October 2, 1939

ASSETS

Cash and Exchange	$ 523,364.05
United States Bonds	744,795.96
Other Bonds	274,658.46
Loans & Discounts	751,608.29
Banking House	66,400.00
Other Real Estate	23,894.60
	$2,384,721.36

LIABILITIES

Capital Stock	$ 150,000.00
Surplus	50,000.00
Und. Profits & Reserves	39,361.47
Deposits	2,145,359.89
	$2,384,721.36

OFFICERS

M. N. Smith, President — H. J. Rushton, Vice President
W. J. Schmit, Cashier — E. L. Moersch, Assistant Cashier
Wm. Leiper, Assistant Cashier

Directors

H. J. Rushton — M. N. Smith
Coleman Nee — H. M. Stack — John P. Norton

STATEMENT OF CONDITION
The State Savings Bank
ESCANABA, MICHIGAN

Member Federal Deposit Insurance Corporation

October 2, 1939

RESOURCES

Cash and Due from Banks	$307,373.34	
U. S. Bonds and Bonds guaranteed by U. S.	448,600.00	
Municipal Bonds	268,432.86	$1,024,406.20
Other Bonds		546,341.05
Loans and Discounts		289,317.55
Mortgages insured by Federal Housing Administration		76,095.98
Other Mortgages		154,790.48
Stock in Federal Reserve Bank		4,500.00
Overdrafts		107.30
Other Real Estate		21,013.20
Banking House		33,000.00
Furniture and Fixtures		6,500.00
		$2,156,071.76

LIABILITIES

Capital	$ 130,000.00
Surplus	22,500.00
Undivided Profits	29,247.96
Special Reserves	38,151.26
Deposits	1,936,172.54
	$2,156,071.76

OFFICERS

W. R. SMITH, President
O. N. HUGHITT, Vice President
A. J. YOUNG, Vice President
WM. WARMINGTON, Cashier
E. O. PERRON, Assistant Cashier
C. R. WICKMAN, Assistant Cashier
N. P. JENSEN, Assistant Cashier

DIRECTORS

W. R. Smith — Wm. Warmington
O. N. Hughitt — C. E. Lewis
A. J. Young — H. Q. Groos
J. R. Charlebois

STATEMENT OF CONDITION
The First National Bank
OF ESCANABA, MICHIGAN

October 2, 1939

RESOURCES

Demand Loans		$ 172,915.43
Time Loans		886,667.49
United States Bonds		580,243.57
Municipal Bonds		417,609.07
Other Bonds		768,712.35
Stock in Federal Reserve Bank		6,000.00
Real Estate		14,025.00
Furniture & Fixtures		1,966.83
Banking House		25,000.00
Accrued Interest on Bonds Purchased		145.92
Overdrafts		18.96
CASH MEANS		
Exchange	$818,062.03	
Cash	114,336.42	932,398.45
		$3,805,703.07

LIABILITIES

Capital	$ 100,000.00
Earned Surplus	100,000.00
Undivided Profits	157,256.70
Reserve for Contingencies	10,150.00
Reserve for Taxes	15,939.04
Reserve for Interest on Deposits	13,200.00
Provident Reserve Fund	457.12
Other Liabilities	250.00
Deposits	3,408,450.21
	$3,805,703.07

SCHLESINGER IS RECALLED

Capitalist Went Bankrupt As Ore Docks Rose in Escanaba

The Menominee iron range, on which the Iron River district is situated, is the second oldest iron range in Michigan, Skillings Mining Review recalls.

The range was opened in 1877, following the Marquette iron range which was the keystone of the Lake Superior region iron districts.

Once the economic importance of the iron mining areas were known, the Menominee range chose Escanaba on Lake Michigan as its shipping port because of its natural advantages for docks and boats. The docks are 50 miles from the nearest mine.

The North Western and the Milwaukee railroads which were competitors for years in serving the iron ore haul from the Menominee range, are now partners through a pool arrangement of the Menominee range iron ore.

The ore docks of the Milwaukee road, which were obsolete, are being dismantled by a wrecking company.

The docks are of the conventional pier type, timber construction, with hand-operated spout hoists. Dock No. 1 is about 40 per cent dismantled, not including approaches. This dock was built in 1901 and 1902. The No. 2 dock was built in 1906. They have storage capacities of 42,000 and 48,000 gross tons.

All iron ore from the range properties is now handled over the North Western docks under the pooled arrangements between the two railroads. The North Western line has two docks at Escanaba, one built in 1910 which functions with hand-operated spout hoists, and another dock built in 1925, with electrically-operated spout hoists.

From current estimates the Escanaba ore docks will handle about 2,250,000 tons during the 1939 season which is now well advanced, the magazine reports. All operators on the range have increased their operations in some respect. Shaft hoisting remains steady to fill a rush of late season orders. Stockpile loading of ore is continuing brisk and the shipments from piles are reducing the surplus at properties.

F. M. Fernstrom is agent of the North Western ore docks at Escanaba, following Hugh Robertson, the former agent. G. M. Stoik was agent of the Milwaukee road docks when his line operated them.

Schlesinger Built Road

The line haul of iron ore from the mines to the Escanaba ore docks varies from 45 miles at Vulcan to 97 miles from the mines located in Iron River, Stambaugh and Caspian.

Ore was found in the Iron River district in 1880 and the first shipment by rail was in 1882.

Under the pool agreement Menominee range ore moves in long ore trains over the tracks which once were the Escanaba, Iron Mountain and Western railway, built originally by Ferdinand Schlesinger of Milwaukee, who was creating an iron company. He believed in having a fully integrated company with its own mines, railroads, docks, furnaces and marketing outlets.

Schlesinger went bankrupt in the panic before the ore docks were completed. The North Western railroad purchased the rail line and dock. Schlesinger's period in the iron business is an industrial legend in itself, the Review comments, since it involved at one time the Chapin mine at Iron Mountain, the Newport mine in Ironwood and the Mayville blast furnaces at Mayville, Wis.

Winter Sports Promotors

MRS. G. C. MEYLAND

WILBUR TRELOAR

Mrs. Meyland and Mr. Treloar spoke at a Lions club meeting Monday night, outlining how winter programs in Marquette and Ishpeming were made successful.

Nahma News

Surprise Party

Nahma, Mich.—On the occasion of his seventy-second birthday anniversary, children of Mr. Jack Schwartz planned a delightful surprise party in honor of the day. The party being held on Saturday evening at his home.

A social evening was enjoyed and a delicious lunch was served. Mr. Schwartz was presented with a gift.

Guests included Mr. and Mrs. Ray Warner, Mr. and Mrs. Willard Schwartz and son Billy, Escanaba, Mr. and Mrs. Bert Heric, Ogontz, Miss Marie Schwartz, Manistique, Mr. and Mrs. Alfred Schwartz, Mr. and Mrs. Robert Schwartz, Mr. and Mrs. George Schwartz, Mr. and Mrs. Emil LaBrasseur, Mr. Francis Douville, Mr. and Mrs. Gerald Bennette, and Mr. and Mrs. John Schwartz.

Birthday Party

Mrs. Priscilla Lambert was an honor guest at a pleasant afternoon party held Monday at the home of Mrs. Ed Douville in observance of her seventy-fourth birthday anniversary.

The guests played five hundred in which Mrs. Jack Schwartz Sr., was awarded the prize for high score.

A dainty luncheon was served. A large birthday cake decorated in pink, green and white with lighted candles formed the table center piece. Large bouquets of astors also adorned the table.

At the party were Mrs. Lewis Maynard, Mrs. Thomas Tobin, Mrs. Eli Bedard, Mrs. Fred Olmsted and Mrs. Jack Schwartz Sr.

High School Party

The F. W. Good freshman class sponsored the first high school party Saturday evening, in the main assembly room. The music was furnished by the Rhythm Ramblers. Following a program of games and dancing, refreshments were served.

Agriculture Project

The high school agriculture class under leadership of Superintendent Bernard Tobin, are working on a landscaping project. So far they have built a rail fence in front of the school. The fence has been stained. This week the class is laying a cement walk from the front entrance to the side walk. They are to improve the front lawn and plant shrubbery along the fence. The time spent on the project includes three single periods and two double periods a week. The project to be finished in six weeks.

N. Y. A. Youths Certified

Ten high school students have been certified in the National Youth Administration. The group consists of six boys and four girls.

The project for the boys include shop renovation, painting lunch room, redecorating hall and basem[illegible]

The [illegible] have charge of office work [illegible] assisting teachers in preparing seat work for the lower grades.

Each youth must work 64 hours in each month. James Sanderson, principal, is time keeper and Bernard Tobin, the general supervisor of the project.

Personals

Miss Marjorie Schwartz, daughter of Mr. and Mrs. George Schwartz, enrolled October 3 at Cloverland Business College in Escanaba. Miss Schwartz graduated from the F. W. Good high school this last June.

Miss Grace Olmsted R. N., left Sunday for Elgin, Ill., after spending three weeks' visiting at the home of her parents, Mr. and Mrs. Fred Olmsted.

Melvin Druding, son of Mr. and Mrs. Melvin Druding left Sunday for Philadelphia, Pennsylvania, to enroll in the City Hospital School of Nursing for men. Mr. Druding graduated from F. W. Good high school with the class of 1933. Mrs. Melvin Druding and Miss Mildred Mathison of Gladstone accompanied Mr. Druding as far as St. Ignace.

Mr. and Mrs. Lloyd Camps, Mr. Charles Ward, Mr. and Mrs. Vern Ward of Gladstone, spent the week-end in St. Ignace. Mrs. Charles Ward returned to her home having work in St. Ignace during the tourist season.

Mrs. Patrick Ryan and daughter Mary of Sault Ste. Marie, Mich., called on friends here Saturday.

Delicious Flavor
'SALADA'
TEA
H-5

U. P. Briefs

STRIKE ACTION DEFERRED

Marquette—As a result of conciliatory meetings of company officials and employes, strike action at the Cliffs Dow chemical plant in Marquette has been deferred, it was announced last night.

Employes, who threatened to strike following a union meeting Wednesday, September 27, are drawing up a revised contract to be presented to the company, and it is expected a final agrement will be reached early next week.

It was understood that the five-day waiting period, required by state law, would be concluded yesterday, but it was learned that the official notification to the state department of labor was not received from the Chemical Workers Federal Union as soon as expected, thus delaying the deadline.

ON FIVE-DAY WEEK

Ishpeming—Announcement was made today by George H. Dormer, superintendent, that the Holmes mine of the Oliver Mining company is now on a five-day-a-week schedule. Approximately 200 men are affected by this move.

It is not expected there will be any ore shipping from the Holmes the remainder of the season. The company stopped moving tonnage in August. Increased production now will serve to replenish stock piles.

No reason was given for the increase to the five-day schedule, but it is regarded in line with the policy of other companies because of the upturn in industrial activity and increased manufacture of steel.

WORK PROGRESSING

Marquette—Work is progressing rapidly on reconstruction of penstocks and intakes for the city's hydro-electric system, Charles Retallic, superintendent of the light and power department, said yesterday.

Approximately 80 per cent of the 4,190-foot redwood stave penstock has been completed and foundations and saddles for another 10 per cent are in place.

Chief Ettenhofer To Attend Session Of U. P. Enforcers

Police Chief Michael F. Ettenhofer and Mrs. Ettenhofer will attend a meeting of the Upper Peninsula Association of Law Enforcement Officers Thursday, October 12, at Crystal Falls.

This will be a regular meeting of the association with ladies invited. Luncheon will be served at noon at the Crystal Inn hotel and music and other entertainment will be provided. There will be a sight seeing tour.

Speakers will be Ralph Hall Ferriss, assistant director of the department of corrections, Lansing, and Howard McDonough of Iron River. George A. Hager is secretary of the association and Frank Carlson, Crystal Falls chief of police, is in charge of arrangements.

Earliest records of permanent waving go as far back as 3000 B. C., when Babylonian ladies had their hair braided and treated with bitumen to preserve the curls.

HAPPY RELIEF FROM PAINFUL BACKACHE

Many of those gnawing, nagging, painful backaches people blame on colds or strains are often caused by tired kidneys—and may be relieved when treated in the right way.

The kidneys are Nature's chief way of taking excess acids and poisonous waste out of the blood. They help most people pass about 3 pints a day.

If the 15 miles of kidney tubes and filters don't work well, poisonous waste matter stays in the blood. These poisons may start nagging backaches, rheumatic pains, loss of pep and energy, getting up nights, swelling, puffiness under the eyes, headaches and dizziness. Frequent or scanty passages with smarting and burning sometimes shows there is something wrong with your kidneys or bladder.

Don't wait! Ask your druggist for Doan's Pills, used successfully by millions for over 40 years. They give happy relief and will help the 15 miles of kidney tubes flush out poisonous waste from your blood. Get Doan's Pills today and ask for new money-saving Family Size

BIG PRICE REDUCTION on the Famous Dry Whiskey

Paul Jones was $1.29 a pint

NOW ONLY $1.00 A PINT

WAS $2.51 A QUART
NOW ONLY $1.94 A QUART

RYE

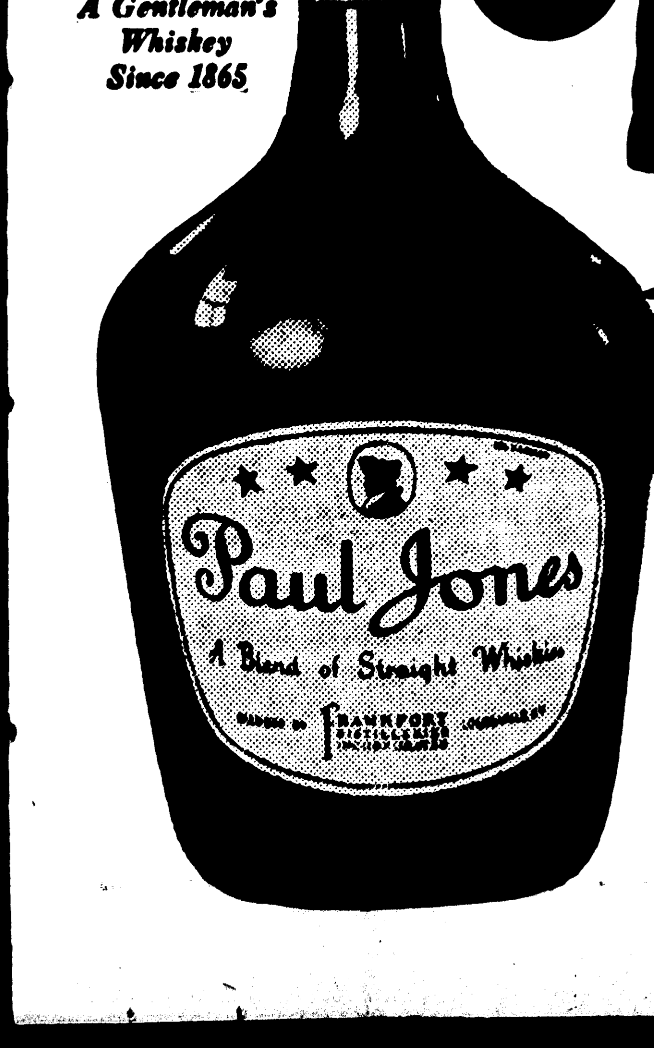

A Gentleman's Whiskey Since 1865

NOW—YOU CAN BUY ONE OF AMERICA'S FINEST WHISKIES AT A "POPULAR PRICE."

Now you can enjoy one of America's best-known "expensive" whiskies . . . at the same "popular price" you've probably been paying for other whiskey.

Remember: It's exactly the same Paul Jones as before. Only the price has been changed—to give you *a lot more for your money*.

So—start right now to enjoy this whiskey that's DRY (*not sweet*) . . . that's ALL whiskey, whiskey every drop. Get a bottle of Paul Jones today—and get a new idea of whiskey value!

A blend of straight whiskies—90 proof
Frankfort Distilleries, Inc., Louisville and Baltimore

AT PENNEY'S A WORLD OF Winter Coats

Save time and energy right from the start! Buy coats for the whole family at Penney's! All the newest styles are here! Every coat is selected for style, warmth, durability! Stocks are fresh . . . complete ready for you to see. Come right in and have first choice! Select them now — pay for them later! Simply make a small deposit and we'll hold your coats until you're ready for them. That way everybody from Dad and Mother to the Baby can have a new warm, winter coat — you'll scarcely miss the money if you use Penney's Lay-Away Plan!

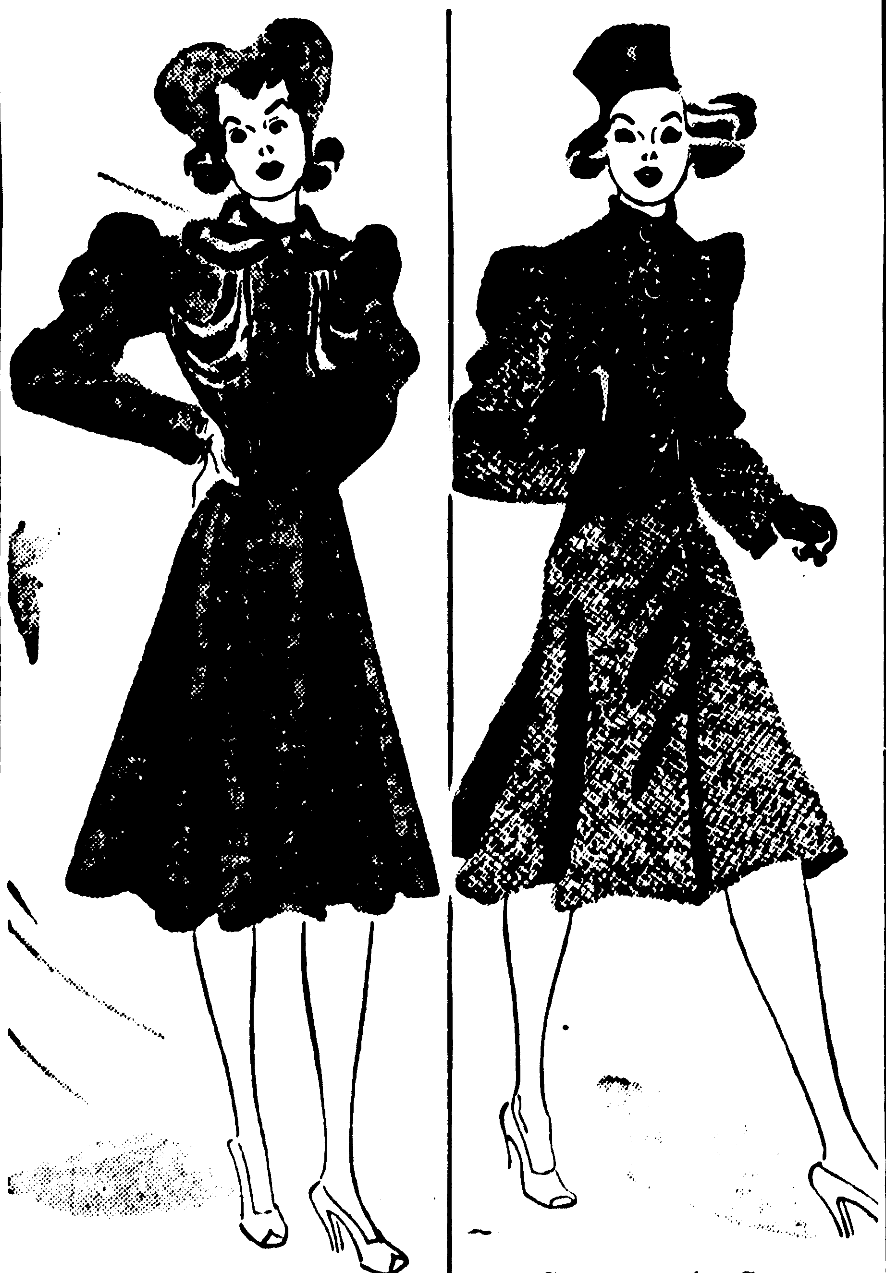

Smartest and Newest Select Today—Months to Pay!

FUR TRIMMED COATS 14.75

Flattering collar and smart pockets of lustrous mink-dyed marmot! In the fitted dress-type coat so smart for fall! Lovely colors. Sizes 12 to 20.

Smartness for Street and Sports Wear!

Fall Coats 9.90

Flattering new KINKEL-RUFF boucle in coat-like-a-dress style! Note the new front fullness, the swinging flared skirt! Use our Lay-Away Plan and be prepared! In sizes 12 to 20.

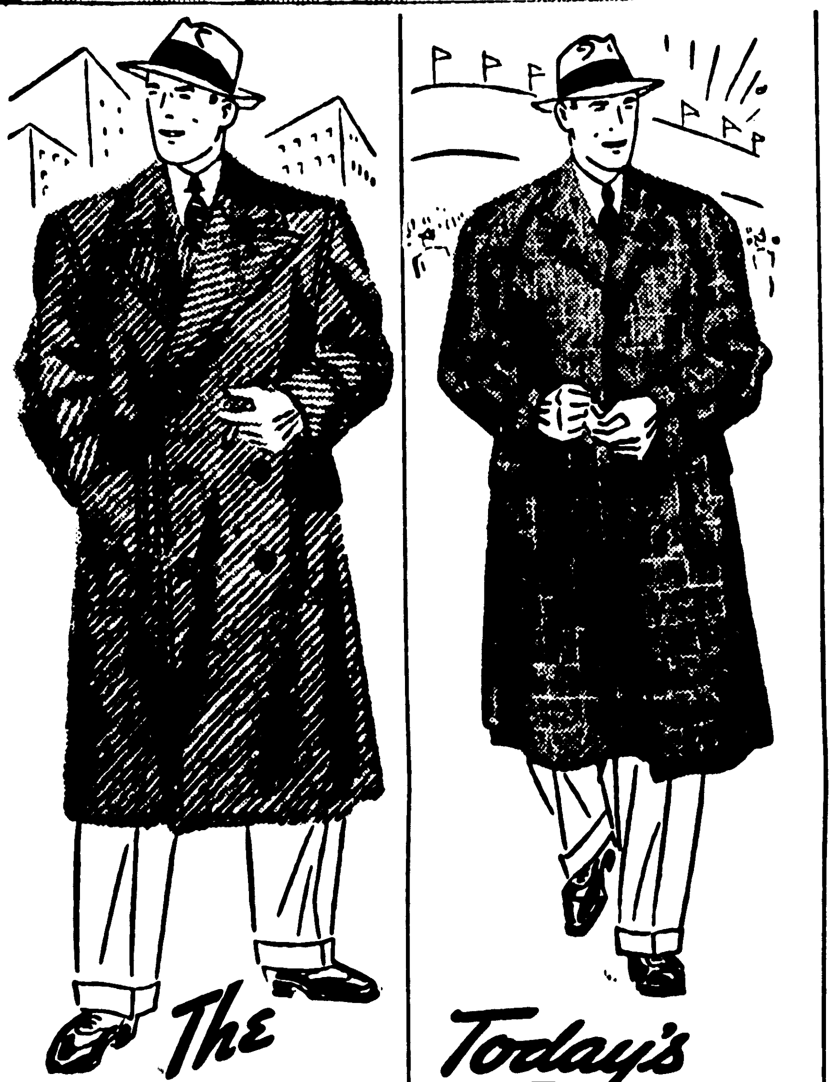

The Town Ulster

CORRECT ALL-AROUND!
TOWN-CLAD
HEAVYWEIGHT
OVERCOATS 19.75

Double breasted, set-in split sleeves, wide collar, two-piece half belt—from every angle a conservative, but smart model for any occasion! The price tag tell you a thrifty story ,too—at Penney's!
* Reg. U. S. Pat. Off.

Today's Favorites!

RAGLAN!
LIGHTWEIGHT
OVERCOATS 14.75

Picked for high-scoring honors because it has everything a man wants in COMFORTABLE style! Deeper armholes for arm freedom, a full, loose drape that eliminates snugness at the waist!

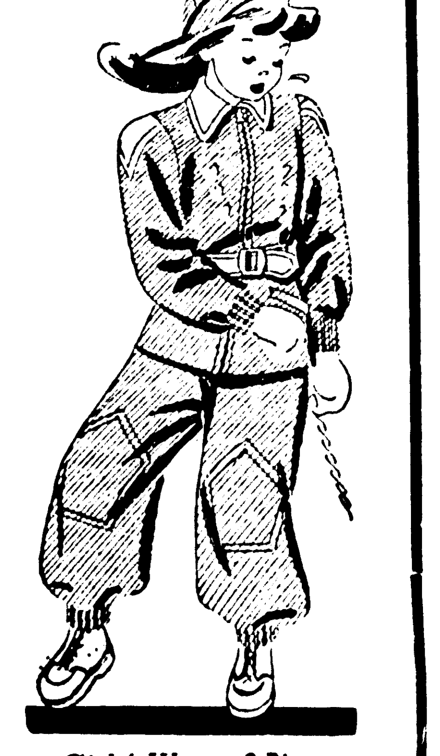

Girls' Warm 2-Piece
Snow Suits
Water Repellent! 2.98

Cute styles with slide fastener or double-breasted jackets! Snug and warm of part wool snow cloth. Fully kasha lined! 2-6.

Sizes 7 to 12 . . . . 3.49

Girls' Warm ALL WOOL
SNOW SUITS
Water Repellent! 3.98

Smart styles, kasha lined! Grand color combinations. Slide fastener or button front. 2-6.

Sizes 7 to 12 . . . . 4.98

All Wool
SNOW SUITS
6.90

Jacket and pant, full kasha lined. Detachable hood to match. Bib pant. Size 7 to 12.

Sheep Lined
SNOW SUITS
7.90

24 oz. all wool cloth. Fully kasha lined pant. Suspender model. Sizes 7 to 12.

at Penney's WINTER NEEDS Score High in Value & Quality!

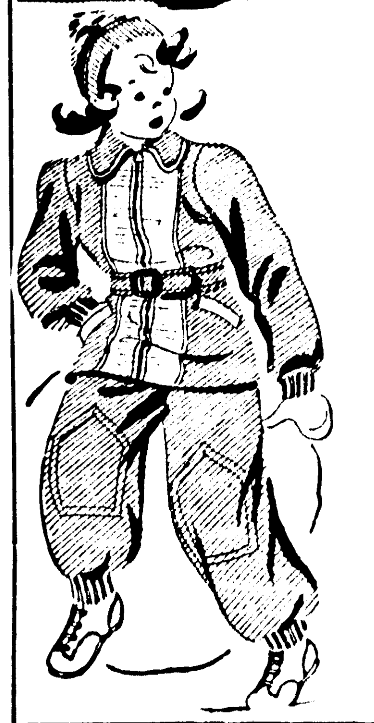

Tricky Styles! Warm
SNOW SUITS
• ALL WOOL
• Fully Kasha Lined!
• Marvelous Buys!
4.98

Peasant embroidery, colorful piping and contrasting fabric trim the jackets! They'll keep girls snug and warm, with slide fastener fronts and ankles! Bib suspender pants have double knees. Water repellent! 2 to 6.

Sizes 7 to 12 5.98

GENUINE H&H COATS

Hudson plush fabric of supreme quality, most beautiful coat in the line at the price. Come in and see for yourself.

19.75

ALL OF OUR SNOW SUITS HAVE LINED PANTS
USE OUR LAY-AWAY PLAN

SELECT TODAY — MONTHS TO PAY

PENNEY'S
J. C. PENNEY COMPANY, Incorporated
THE BUSY STORE ON THE CORNER
ESCANABA, MICH.

SCHLESINGER IS RECALLED

Capitalist Went Bankrupt As Ore Docks Rose in Escanaba

The Menominee iron range, on which the Iron River district is situated, is the second oldest iron range in Michigan, Skillings Mining Review recalls.

The range was opened in 1877, following the Marquette iron range which was the keystone of the Lake Superior region iron districts.

Once the economic importance of the iron mining areas were known, the Menominee range chose Escanaba on Lake Michigan as its shipping port because of its natural advantages for docks and boats. The docks are 50 miles from the nearest mine.

The North Western and the Milwaukee railroads which were competitors for years in serving the iron ore haul from the Menominee range, are now partners through a pool arrangement of the Menominee range iron ore.

The ore docks of the Milwaukee road, which were obsolete, are being dismantled by a wrecking company.

The docks are of the conventional pier type, timber construction, with hand-operated spout hoists. Dock No. 1 is about 40 per cent dismantled, not including approaches. This dock was built in 1901 and 1902. The No. 2 dock was built in 1906. They have storage capacities of 42,000 and 48,000 gross tons.

All iron ore from the range properties is now handled over the North Western docks under the pooled arrangements between the two railroads. The North Western line has two docks at Escanaba, one built in 1910 which functions with hand-operated spout hoists, and another dock built in 1925, with electrically-operated spout hoists.

From current estimates the Escanaba ore docks will handle about 2,250,000 tons during the 1939 season which is now well advanced, the magazine reports. All operators on the range have increased their operations in some respect. Shaft hoisting remains steady to fill a rush of late season orders. Stockpile loading of ore is continuing brisk and the shipments from piles are reducing the surplus at properties.

F. M. Fernstrom is agent of the North Western ore docks at Escanaba, following Hugh Robertson, the former agent. G. M. Stoik was agent of the Milwaukee road docks when his line operated them.

Schlesinger Built Road

The line haul of iron ore from the mines to the Escanaba ore docks varies from 45 miles at Vulcan to 97 miles from the mines located in Iron River, Stambaugh and Caspian.

Ore was found in the Iron River district in 1880 and the first shipment by rail was in 1882.

Under the pool agreement Menominee range ore moves in long ore trains over the tracks which once were the Escanaba, Iron Mountain and Western railway, built originally by Ferdinand Schlesinger of Milwaukee, who was creating an iron company. He believed in having a fully integrated company with its own mines, railroads, docks, furnaces and marketing outlets.

Schlesinger went bankrupt in the panic before the ore docks were completed. The North Western railroad purchased the rail line and dock. Schlesinger's period in the iron business is an industrial legend in itself, the Review comments, since it involved at one time the Chapin mine at Iron Mountain, the Newport mine in Ironwood and the Mayville blast furnaces at Mayville, Wis.

Winter Sports Promotors

MRS. G. C. MEYLAND

WILBUR TRELOAR

Mrs. Meyland and Mr. Treloar spoke at a Lions club meeting Monday night, outlining how winter programs in Marquette and Ishpeming were made successful.

U. P. Briefs

STRIKE ACTION DEFERRED

Marquette—As a result of conciliatory meetings of company officials and employes, strike action at the Cliffs Dow chemical plant in Marquette has been deferred, it was announced last night.

Employes, who threatened to strike following a union meeting Wednesday, September 27, are drawing up a revised contract to be presented to the company, and it is expected a final agrement will be reached early next week.

It was understood that the five-day waiting period, required by state law, would be concluded yesterday, but it was learned that the official notification to the state department of labor was not received from the Chemical Workers Federal Union as soon as expected, thus delaying the deadline.

ON FIVE-DAY WEEK

Ishpeming—Announcement was made today by George H. Dormer, superintendent, that the Holmes mine of the Oliver Mining company is now on a five-day-a-week schedule. Approximately 200 men are affected by this move.

It is not expected there will be any ore shipping from the Holmes the remainder of the season. The company stopped moving tonnage in August. Increased production now will serve to replenish stock piles.

No reason was given for the increase to the five-day schedule, but it is regarded in line with the policy of other companies because of the upturn in industrial activity and increased manufacture of steel.

WORK PROGRESSING

Marquette—Work is progressing rapidly on reconstruction of penstocks and intakes for the city's hydro-electric system, Charles Retallic, superintendent of the light and power department, said yesterday.

Approximately 80 per cent of the 4,190-foot redwood stave penstock has been completed and foundations and saddles for another 10 per cent are in place.

Chief Ettenhofer To Attend Session Of U. P. Enforcers

Police Chief Michael F. Ettenhofer and Mrs. Ettenhofer will attend a meeting of the Upper Peninsula Association of Law Enforcement Officers Thursday, October 12, at Crystal Falls.

This will be a regular meeting of the association with ladies invited. Luncheon will be served at noon at the Crystal Inn hotel and music and other entertainment will be provided. There will be a sight seeing tour.

Speakers will be Ralph Hall Ferriss, assistant director of the department of corrections, Lansing, and Howard McDonough of Iron River. George A. Hager is secretary of the association and Frank Carlson, Crystal Falls chief of police, is in charge of arrangements.

Earliest records of permanent waving go as far back as 3000 B. C., when Babylonian ladies had their hair braided and treated with bitumen to preserve the curls.

HAPPY RELIEF FROM PAINFUL BACKACHE

Many of those gnawing, nagging, painful backaches people blame on colds or strains are often caused by tired kidneys—and may be relieved when treated in the right way.

The kidneys are Nature's chief way of taking excess acids and poisonous waste out of the blood. They help most people pass about 3 pints a day.

If the 15 miles of kidney tubes and filters don't work well, poisonous waste matter stays in the blood. These poisons may start nagging backaches, rheumatic pains, loss of pep and energy, getting up nights, swelling, puffiness under the eyes, headaches and dizziness. Frequent or scanty passages with smarting and burning sometimes shows there is something wrong with your kidneys or bladder.

Don't wait! Ask your druggist for Doan's Pills, used successfully by millions for over 40 years. They give happy relief and will help the 15 miles of kidney tubes flush out poisonous waste from your blood. Get Doan's Pills today and ask for new money-saving Family Size.

Nahma News

Surprise Party

Nahma, Mich.—On the occasion of his seventy-second birthday anniversary, children of Mr. Jack Schwartz planned a delightful surprise party in honor of the day. The party being held on Saturday evening at his home.

A social evening was enjoyed and a delicious lunch was served. Mr. Schwartz was presented with a gift.

Guests included Mr. and Mrs. Ray Warner, Mr. and Mrs. Willard Schwartz and son Billy, Escanaba, Mr. and Mrs. Bert Heric, Ogontz, Miss Marie Schwartz, Manistique, Mr. and Mrs. Alfred Schwartz, Mr. and Mrs. Robert Schwartz, Mr. and Mrs. George Schwartz, Mr. and Mrs. Emil LaBrasseur, Mr. Francis Douville, Mr. and Mrs. Gerald Bennette, and Mr. and Mrs. John Schwartz.

Birthday Party

Mrs. Priscilla Lambert was an honor guest at a pleasant afternoon party held Monday at the home of Mrs. Ed Douville in observance of her seventy-fourth birthday anniversary.

The guests played five hundred in which Mrs. Jack Schwartz Sr., was awarded the prize for high score.

A dainty luncheon was served. A large birthday cake decorated in pink, green and white with lighted candles formed the table center piece. Large bouquets of astors also adorned the table.

At the party were Mrs. Lewis Maynard, Mrs. Thomas Tobin, Mrs. Eli Bedard, Mrs. Fred Olmsted and Mrs. Jack Schwartz Sr.

High School Party

The F. W. Good freshman class sponsored the first high school party Saturday evening, in the main assembly room. The music was furnished by the Rhythm Ramblers. Following a program of games and dancing, refreshments were served.

Agriculture Project

The high school agriculture class under leadership of Superintendent Bernard Tobin, are working on a landscaping project. So far they have built a rail fence in front of the school. The fence has been stained. This week the class is laying a cement walk from the front entrance to the side walk. They are to improve the front lawn and plant shrubbery along the fence. The time spent on the project includes three single periods and two double periods a week. The project to be finished in six weeks.

N. Y. A. Youths Certified

Ten high school students have been certified in the National Youth Administration. The group consists of six boys and four girls.

The project for the boys include shop renovation, painting lunch room, redecorating hall and basem[illegible]

The [illegible] have charge of office work [illegible] assisting teachers in preparing seat work for the lower grades.

Each youth must work 64 hours in each month. James Sanderson, principal, is time keeper and Bernard Tobin, the general supervisor of the project.

Personals

Miss Marjorie Schwartz, daughter of Mr. and Mrs. George Schwartz, enrolled October 3 at Cloverland Business College in Escanaba. Miss Schwartz graduated from the F. W. Good high school this last June.

Miss Grace Olmsted R. N., left Sunday for Elgin, Ill., after spending three weeks' visiting at the home of her parents, Mr. and Mrs. Fred Olmsted.

Melvin Druding, son of Mr. and Mrs. Melvin Druding left Sunday for Philadelphia, Pennsylvania, to enroll in the City Hospital School of Nursing for men. Mr. Druding graduated from F. W. Good high school with the class of 1933. Mrs. Melvin Druding and Miss Mildred Mathison of Gladstone accompanied Mr. Druding as far as St. Ignace.

Mr. and Mrs. Lloyd Camps, Mr. Charles Ward, Mr. and Mrs. Vern Ward of Gladstone, spent the week-end in St. Ignace. Mrs. Charles Ward returned to her home having work in St. Ignace during the tourist season.

Mrs. Patrick Ryan and daughter Mary of Sault Ste. Marie, Mich., called on friends here Saturday.

Delicious Flavor

'SALADA' TEA

H-5

AT PENNEY'S A WORLD OF Winter Coats

Save time and energy right from the start! Buy coats for the whole family at Penney's! All the newest styles are here! Every coat is selected for style, warmth, durability! Stocks are fresh . . . complete ready for you to see. Come right in and have first choice! Select them now — pay for them later! Simply make a small deposit and we'll hold your coats until you're ready for them. That way everybody from Dad and Mother to the Baby can have a new warm, winter coat — you'll scarcely miss the money if you use Penney's Lay-Away Plan!

Smartest and Newest Select Today—Months to Pay!

FUR TRIMMED COATS 14.75

Flattering collar and smart pockets of lustrous mink-dyed marmot! In the fitted dress-type coat so smart for fall! Lovely colors. Sizes 12 to 20.

Smartness for Street and Sports Wear!

Fall Coats 9.90

Flattering new KINKEL-RUFF boucle in coat-like-a-dress style! Note the new front fullness, the swinging flared skirt! Use our Lay-Away Plan and be prepared! In sizes 12 to 20.

GENUINE H&H COATS 19.75

Hudson plush fabric of supreme quality, most beautiful coat in the line at the price. Come in and see for yourself.

The Town Ulster

CORRECT ALL-AROUND!

TOWN-CLAD HEAVYWEIGHT OVERCOATS 19.75

Double breasted, set-in split sleeves, wide collar, two-piece half belt—from every angle a conservative, but smart model for any occasion! The price tag tell you a thrifty story ,too—at Penney's!

* Reg. U. S. Pat. Off.

Today's Favorites! RAGLAN!

LIGHTWEIGHT OVERCOATS 14.75

Picked for high-scoring honors because it has everything a man wants in COMFORTABLE style! Deeper armholes for arm freedom, a full, loose drape that eliminates snugness at the waist!

Girls' Warm 2-Piece Snow Suits

Water Repellent! 2.98

Cute styles with slide fastener or double-breasted jackets! Snug and warm of part wool snow cloth. Fully kasha lined! 2-6.

Sizes 7 to 12 . . . . 3.49

Girls' Warm ALL WOOL SNOW SUITS

Water Repellent! 3.98

Smart styles, kasha lined! Grand color combinations. Slide fastener or button front. 2-6.

Sizes 7 to 12 . . . . 4.98

All Wool SNOW SUITS 6.90

Jacket and pant, full kasha lined. Detachable hood to match. Bib pant. Size 7 to 12.

Sheep Lined SNOW SUITS 7.90

24 oz. all wool cloth. Fully kasha lined pant. Suspender model. Sizes 7 to 12.

at Penney's WINTER NEEDS Score High in Value & Quality!

Tricky Styles! Warm

SNOW SUITS

- ALL WOOL
- Fully Kasha Lined!
- Marvelous Buys!

4.98

Peasant embroidery, colorful piping and contrasting fabric trim the jackets! They'll keep girls snug and warm, with slide fastener fronts and ankles! Bib suspender pants have double knees. Water repellent! 2 to 6.

Sizes 7 to 12 5.98

ALL OF OUR SNOW SUITS HAVE LINED PANTS

USE OUR LAY-AWAY PLAN

SELECT TODAY — MONTHS TO PAY

PENNEY'S

J. C. PENNEY COMPANY, Incorporated

THE BUSY STORE ON THE CORNER — ESCANABA, MICH.

BIG PRICE REDUCTION on the Famous Dry Whiskey

Paul Jones was $1.29 a pint

NOW ONLY $1.00 A PINT

WAS $2.51 A QUART
NOW ONLY $1.94 A QUART

ALSO IN RYE

A Gentleman's Whiskey Since 1865

NOW—YOU CAN BUY ONE OF AMERICA'S FINEST WHISKIES AT A "POPULAR PRICE."

Now you can enjoy one of America's best-known "expensive" whiskies . . . at the same "popular price" you've probably *been* paying for other whiskey.

Remember: It's exactly the same Paul Jones as before. Only the price has been changed—to give you *a lot more for your money.*

So—start right now to enjoy this whiskey that's DRY (*not sweet*) . . . that's ALL whiskey, whiskey every drop. Get a bottle of Paul Jones today—and get a new idea of whiskey value!

A blend of straight whiskies—90 proof
Frankfort Distilleries, Inc., Louisville and Baltimore

The Escanaba Daily Press

A Morning Newspaper Published Daily Except Monday by The Escanaba Daily Press Company, Inc.
JOHN P. NORTON, President and General Manager
Office 600-602 Ludington St.

Entered as Second Class matter April 4, 1909, at the postoffice at Escanaba, Michigan, under the Act of March 2, 1879.

Member of Associated Press Leased Wire News Service.

The Associated Press is exclusively entitled to the use for publication of all news dispatches credited to it or not otherwise credited in this paper, and also the local news published therein.

The Daily Press is the only daily paper printed in an exclusive field of 50,000 population, covering Delta, Schoolcraft and Alger counties thoroughly, with branch offices and carrier systems in Manistique, Gladstone, Munising and Newberry.
Advertising rate cards on application.

Member Michigan League of Home Dailies
National Advertising Representative
SCHEERER, INC.
118 Lexington Ave., New York 35 E. Wacker Dr., Chicago

SUBSCRIPTION RATES

Daily by carrier, per week	15c
Daily by carrier, per year (in advance)	$7.00
Daily by mail, per year (in advance)	$5.00

The "Peace Zone"

IT IS probably mere chance that not one of the many neutral ships torpedoed without warning in the North Sea happened to be an American ship. Unless the United States has better luck than it has any right to expect, this will happen sooner or later.

The Swedish steamers Gertrud Bratt and Silesia, the Danish freighter Vendia, lie on the bottom of the sea. The first two were carrying wood products to England, the third was empty, bound for the Firth of Forth. The Germans take the position that they would not be bound for Britain unless on business necessary to carrying on the war, and that therefore they are subject to sinking; search is unnecessary; all business of nations at war today is war business.

What happened to Sweden and Denmark yesterday may happen to the United States tomorrow. On Sept. 14 Secretary Hull gave notice that the United States "has not abandoned any of its rights as a neutral under international law." That, we take it, is for the record, for reference in some future day when international law shall again become active. Nobody knows at the moment what international law is, if indeed there is any. Professor Beard has called it "a veritable jumble of claims, assertions, treaties, pledges, and hot contentions." As a practical matter, "international law" today is what you make it, and what you are prepared to keep it.

It might be international law that American salesmen can sell lollypops to the soldiers up and down the Maginot Line. But almost anyone will agree that it would be pretty silly now to insist on any such right. Just so, there will be many who think it quixotic to insist that American freighters can deliver wheat to Liverpool, and who will wonder just how safe Americans should expect to be who sail for England on the Aquitania with her grim-looking 12-pound guns. International law, or no international law, does any sane person expect that a German submarine commander is going to come to the surface, hail the Aquitania, and carry on a pleasant conversation under the shadow of those guns?

The United States will have such neutral rights during this European war as it is determined to defend with force, and no others. It is just as wellto determine now, during the neutrality debate, what rights we propose to enforce, and to insist on no others. That is the kind of a world it is, and it is unrealistic to act as though it were some other kind.

That is why Secretary Hull urges Americans in Europe to come home only on American ships. They have the "right" to come in the Athenias, but it is not now wise to exercise that right. That is why the American nations plan a "peace zone" around their continents equivalent to the "war zone" around Europe. The "peace zone" is reasonable, and there is some chance that we may be able to enforce it.

Now, if ever, is the time for America to be realistic in action, and to provide a nice, quiet room in which the international lawyers can sit and split hairs undisturbed until sanity returns again to earth.

Great But Dangerous

THOSE who had the good fortune to hear Winston Churchill's radio address from London last Sunday afternoon are agreed that it was an outstanding platform effort in an era when great and thrilling speeches by public characters are more common than ever before.

This is an age of surpassing oratory, and Churchill has just about everything voice, phrasing, modulation and the rest of the attributes which make oratory in the opinion of many the finest of the arts. He always presents his case with the acme of plausibility, and on Sunday he built a splendid case for the Allies. His statements were moderate and logical, as becomes a great leader. He made no attempt to minimize the dangers confronting Great Britain, but expressed the conviction that the Empire will come out on top, as it has done in practically all of its many wars, those with the United States excepted.

He was guilty however of a serious omission, which doubtless has been noted by many hearers. Speaking of the war of 1914-1918, he repeatedly stated that "we," meaning Great Britain and France, won the World War and entirely forgot to mention the decisive help of the United States in that tremendous conflict. One would think that Churchill, of all men, would have been generous enough to acknowledge our aid to the Allies when their backs were against the wall. Earl Haig cabled President Wilson: "Unless you come to our help, we are done." And Churchill himself writes in his History of the World War that Great Britain and France had lost the war when the United States intervened and saved them from sure defeat.

Why isn't he giving credit now where credit is due? Maybe the councils of the Empire feel that under the circumstances, with billions in war debts still unpaid, there really isn't any use of asking America to take a hand with men and munitions again. Today that opinion is absolutely true, and unless there is an unheard-of change in American sentiment, it will remain true. Nevertheless the First Lord of the Admiralty might have been considerate enough, when playing up that pompous "we" of his, to have given a little credit to the nation which rescued his nation in a black hour, and made it possible fro him to take the lead of Britain's naval forces in what seems likely to be World War Number Two.

Fewer New Laws

WHILE on a visit in Escanaba, State Senator George P. McCallum commented that the 1939 legislature deserved praise not for the laws that were enacted but for the large volume of foolish legislation that was kept off the statute books.

While Michigan's solons placed about 300 new acts on the books the average state enacted 402 new laws, a figure 33 per cent above the Michigan total. California, with 1,124 new laws and New York with 927 top the list while Arizona's 90 is at the other extreme.

In the matter of bills introduced Michigan was below the average, too. About 1,100 bills were introduced in this state compared with an average of 1,379. The total number of bills introduced in the 42 states surveyed was 57,925 of which 16,921 or neraly 30 per cent became law. into Michigan's legislature were enacted. Only 27 per cent of the bills introduced In California 4,638 bills were introduced and in New York 4,175. Eight legislatures passed the 2,000 mark.

Probably the figures are much too high in most states. Even in Michigan there is little excuse for a grist of 1,100 bills, even though most of the 300 laws enacted could be justified. The condition in other states, even more than in Michigan, indicates the need for sifting agencies which will reduce the number of proposals that come before the legislators. It is too much to ask of any solon that he attempt to read and understand so many measures.

Michigan's legislators may consider themselves lucky nevertheless that they served in this state and had to study only a little more than 1,000 proposals instead of the 4,000 that faced the solons of some other commonwealths.

Keep Up Record

ALTHOUGH many hunters have already gone afield since the opening of the bird season, Delta and other counties been fortunate in not having had a hunting accident of serious consequence.

It is hoped that this safety record may be maintained throughout the season. And it can be if all hunters will observe the common rules of safety.

The best way to avoid an accident is to handle a gun in such a manner that it is at no time pointed toward a human being. A gun should not be cocked until the hunter is ready to shoot. It should not be loaded except in actual hunting, and at no time should it be loaded while being carried in an automobile. It is the gun that is thought to be unloaded that kills and maims.

Conservation officers who will be on patrol during the season and who will inspect cars at highway blockades have instructions to keep a lookout for and to warn hunters against unsafe gun handling practices as much as to watch for violations. The conservation department is trying to do its part in reducing hunting accidents. For many months it has been carrying on an educational campaign to teach hunters, especially young beginners, safe methods of handling firearms.

Safety campaigns are important in calling attention to the dangers inherent in firearms, but actual responsibility for preventing accidents rests with the individual hunter.

Other Editors' Comments

DEBT AND DICTATORSHIP
(Roy Helton in Harper's Magazine)

What is it that gave Italy back to an absolute ruler? Twenty-seven billion dollars of war borrowings on top of an already heavy debt structure were more than her government could handle as a democracy. What made Hitler the absolute ruler of Germany? What but national despair under the immense load of debt that had been saddled upon Germany by the Allies and by our own super-salesmanship, creating a burden which the republic could not carry? A master had to appear in Russia, too because of debt . . .

More than anything that can ever face us as a nation, this problem deserves the united intelligence of all parties and all men.

MORE LAWS
(Iron Mountain News)

Through the untiring energy and Herculean efforts of the 1939 Michigan legislature 230 new laws have now become operative which, added to those given immediate effect, bring the total for the session to well above the 300 mark.

The common complaint that there are too many laws appears to have some foundation. Every biennium the legislature, instead of tackling the problem of repealing useless measures, dives into the merry whirlpool of adding as many to the statute books as possible. Even a lawyer cannot keep up with the procession, yet the ordinary layman is advised that "ignorance of the law is no defense."

True, many of these laws have application to particular communities or counties only, but there are enough that cover the state as a whole to keep an individual dizzy.

"The adage that he who governs least governs best may have been valid in ancient times. It is valid also today, but only in a relative sense," says the Grand Rapids Press. "The automobile alone, for example, is responsible for an enormous volume of legislation which was not needed even 30 years ago."

It may be of some solace to average citizens to know that most of the laws are technical in nature and will have little effect on their daily habits. Perhaps the one of most importance to them is the new traffic code, with which they will become acquainted quickly enough.

There will be some revulsion, of course, that so many additional rules are being constantly imposed upon the public and that the average legislator's idea of establishing a record is to have some proposal of his adopted as law. The latter is apparently something that cannot be avoided. Perhaps the greatest objection should be not to the new laws, but the failure to repeal those that are obsolete and no longer necessary. As it is, the statute books are cluttered up with so many laws, many of them of time worn vintage, that the citizen cannot pass through a day of his life without violating one of them.

World Affairs Reviewed

BY FREDERIC J. HASKIN

Washington, D. C.—A few weeks after the two national conventions will have selected the Republican and Democratic nominees for the Presidency of the United States, the people of Mexico will know who their next chief executive is to be, for the election in the Republic south of the Rio Grande takes place next July. The people of the United States are sufficiently politically-minded to make a Presidential election a subject of speculation for a long period in advance but the people of Mexico, or at least a large group of them, are even more interested and for many months the campaign has been in full swing.

Of special interest is the fact that in Mexico, as well as in the United States, the chief issue will be the continuation of the policies of a New Deal. Lazaro Cardenas, who has been President during the term to end next July, has been even more radical in the administration of New Deal policies than President Roosevelt here and one of the big issues is whether his political philosophy shall be extended.

An aspect of the campaign which is vital to Mexican politicians is the outcome of the Presidential campaign in the United States. Although the Mexican election will come nearly four months before the American, all parties are studying developments here with the keenest attention. Should President Roosevelt be elected for a third term or should a man pledged to carry out his policies be chosen, no difficulties would arise in Mexico, it is felt by those in office. But should there be an overturn and a Republican come into office or even should a conservative Democratic be elected, Mexicans would look for a change of the first importance in their affairs.

President Cardenas has carried out a policy of extensive expropriation of private property. Hundreds of thousands of acres of lands to which American individuals or corporations claimed title have been seized on the theory that these lands belong to the peasants. As the lands contain valuable mineral deposits, including oil, serious difficulties have arisen although their ultimate seriousness has been kept latent.

The fact that the United States has taken no very strong measures to assert the rights of American nationals and enforce speedy payment for expropriated lands is due, in the belief of Mexicans, to the attitude of President Roosevelt. A Republican Administration, it is feared, would change all this and, possibly, bring on the most serious break between the two Republics. Further, it is feared, a Republican victory would mean an end of the Good Neighbor Policy which was inaugurated by President Roosevelt, a policy which calls for non-interference in any foreign affairs, especially in the affairs of other American republics. Republicans have asserted that the Good Neighbor Policy of the President has amounted in effect to an abrogation of the Monroe Doctrine and a renunciation of the traditional right claimed by the United States to keep the peace in the Americas even if it be at the expense of armed interference.

ELECTORAL SYSTEM

So it becomes obvious that the Mexican election next summer will be one of the most important in Mexico's history and it is not surprising that unusually keen interest should attend the outcome.

The Mexican electoral system, in actuality, is somewhat different from ours. Theoretically, the systems are not unlike but, actually, the Mexican system more nearly resembles that now employed in the European totalitarian countries. There is one Official Party just as there is a Nazi Party in Germany, a Fascist Party in Italy, and a Communist Party in Russia. Americans will remember, for instance, how in the great German election the ballots bore only one name and only one expression. That was "Ja," meaning yes—for Hitler.

So it is in Mexico but to not so drastic an extent. For in Mexico there is a preliminary contest as to who shall be the official nominee. Perhaps the situation might be compared to a candidature in Mississippi or South Carolina where the only real contest is for the position of nominee of the Democratic Party. In neither State does a Republican have even a Chinaman's chance for, conceivably a good Democratic Chinaman might win an election.

Here is a matter of striking political interest in relation to Mexican politics. President Cardenas has made it clear that active candidates for the succession must relinquish any public offices they hold in order that they may not be able to bring anything like official pressure to bear on their candidacies. This is rather a new wrinkle in Mexican affairs. It is rather more drastic in effect than the Hatch bill measures in the United States governing political activities of office-holders.

Goebbels continues to affirm the right of neutral nations. Then, too, U. S. pedestrians are always guaranteed the right of way.

Peace---It's Wonderful

Answers To Questions

BY FREDERIC J. HASKIN

A reader can get the answer to any question of fact by writing The Escanaba Daily Press Information Bureau, Frederic J. Haskin, Director, Washington, D. C. Please enclose three (3) cents for reply.

Q. Is there a war medal made from guns captured in the Crimean War? W. J. H.

A. The Victoria Cross, the most coveted and highly prized decoration of the British military and naval service, is made of the metal from guns captured in the Crimean War. In shape it is a Maltese cross, with the words "For Valour" inscribed beneath the royal crest.

Q. What is the standard gauge of a railroad track? G. S.

A. The standard gauge of railroad tracks in the United States is 4 feet and 8½ inches.

Q. How early was the first temperance society organized in the United States? E. C. M.

A. The first temperance society in this country was formed at Litchfield, Connecticut, in 1789, by 200 farmers who pledged themselves not to give strong liquors to workmen engaged in carrying on their farm work.

Q. Is there any animal without a voice? T. J. H.

A. The giraffe is entirely without a voice and has never been heard to utter a sound, even when wounded.

Q. Do postal employees receive 26 days annual leave and 15 days sick leave? H. P. G.

A. Postal employees are entitled to fifteen days annual vacation and ten days annual sick leave.

Q. Who said that if there were no God, it would be necessary to invent one? M. B. M.

A. Voltaire said: "If God did not exist, it would be necessary to invent Him."

Q. Is there a directory of boys and girls in foreign countries who wish to write to students in this country? J. H. S.

A. My Friend Abroad, publish- at 248 Boylston Street, Boston, Massachusetts, is a directory of boys and girls of all nations interested in correspondence with individuals in other countries. It is available to schools, organizations, and individuals.

Q. What was the real name of Villa, the Mexican bandit and revolutionist? H. T. J.

A. His real name was Doroteo Arango, the name Villa being assumed after he became involved in the Madero revolution.

Q. How much did the Squalus cost? A. T. F.

A. The submarine Squalus cost $5,000,000.

Q. Are there any other schools for training dogs to lead the blind besides the Seeing Eye? L. M. H.

A. The Tailwagger Guide Dog Institute at Van Nuys, California, and His Master's Eyes at St. Paul, Minnesota, are training schools of this type.

Q. Who discovered Uranus? L. S. M.

A. Uranus was discovered in 1781 by Sir William Herschel. This was the first discovery of a planet in historical times.

Q. How many turkeys are raised annually? R. W. H.

A. In 1938 there were 26,279,000 turkeys raised. Production this year is estimated at 31,957,000.

Q. Did Eva Le Gallienne make her first stage appearance in this country or abroad? R. S. H.

A. Miss Le Gallienne made her debut at the Prince of Wales Theatre in London in 1915, and the next year appeared in New York in "The Melody of Youth."

Q. Who was the famous singer whose voice changed from baritone to tenor? R. T. H.

A. Jean de Reszke was the Polish singer, whose voice, at first a baritone, developed into one of the greatest tenors of the 19th century.

Q. What horse won the St. Leger in 1900? M. B.

A. In 1900 Diamond Jubilee, owned by the Prince of Wales and ridden by H. Jones, won the St. Leger Stakes. The race was run at Doncaster, England. Elopement ran second and Courlan ran third. The time was three minutes, nine and one-fifth seconds. The value of the race was $25,625. Diamond Jubilee also won the Epsom Derby, which was run at Epsom Downs, England, in 1900.

20 Years Ago

Chicago, Oct. 4—Oscar "Happy" Felsch, who plays center field for the White Sox against the Cincinnati Reds is the holder of a new record for major league center fielders. On June 20, 1919, while the White Sox were playing Cleveland, "Happy" accepted twelve chances without a slip. Jimmy Slagle, while playing right field for the Chicago Nationals in 1897, made twelve putouts and this is the record for all outfielders as far as put-outs are concerned.

With Escanaba high school displaying a brand of football which carried the fans back to other years when Escanaba was a name to be reckoned with in championship circles, Negaunee was smothered yesterday afternoon at south park by a score of 59-0.

It wasn't that Negaunee had a poor team. That was proven last week when the same aggregation trimmed Ishpeming 27-7. The whole story was in the strength of Coach Schultes' machine which absolutely refused to be stopped.

Rev. C. M. Merrill of Yale, Mich., new pastor of the First Methodist Episcopal church, arrived in the city last night on the Soo line train and will conduct the services in the local church today, both morning and evening.

By a deal consummated last week, Fred Carney of Faithorn, well known in this city, has sold his dairy farm of 520 acres at Faithorn to H. E. Depue of Bloomington, Ill. In addition, Mr. Depue purchased 700 acres of cutover land adjoining the Carney farm and plans on converting the entire establishment into a sheep ranch.

The consideration in the sale of the Carney farm was $42,000. For the past four years M. Carney has been personally in charge of the Cloverdale stock farm and won recognition for it as one of the best farms in Cloverland.

The best grades of dresses you will find at Silverman's.

Mr. and Mrs. Oliver Borden and Mr. and Mrs. A. Lundeville of Wilson motored here Sunday to visit with friends.

Mr. and Mrs. O. W. Gustafson motored to Menominee Sunday to visit friends.

New York Column

BY GEORGE ROSS

New York—If the author had not been sitting directly ahead of me, I could have forced fewer chuckles for the Broadway season's first farce, "See My Lawyer." But authors are unpredictable on First Nights and their severest critics are not their best friends.

Anyway, "See My Lawyer" is evoking a few laughs, with its rowdydow plot of a playboy who engages three impecunious attorneys, but the main utterance about it is "Tch! Tch!" and "What a pity!" For "See My Lawyer" is the first screwball to be batted out by George Abbott this theatrical season and Mr. A. generally hits them over the fence. But this one is merely a bunt.

It lacks the hilarious, firecracker lunacy of "Room Service," or the delirious pace of "Boy Meets Girl," or many another of the Abbott farces. And that's the pity. But the Abbott spirit is indomitable and he has another show coming up right away.

It is Rodgers' and Hart's musical show, "Too Many Girls," which those who have eavesdropped upon it tell me, will be one of the brightest items of the show season.

* * *

SOCIETY SINGER DEFIES CRITICS

Here is a "society songstress" who hurls the defy at columnistic reptiles who hiss that she is "taking the bread out of the mouths of breadwinners." Anne Francine doesn't think so. A blue-blooded Philadelphian (her family is in the Social Register), she is warbling successfully at a Manhattan oasis, the Coq Rouge.

Her friends still talk to her even if she is singing for money, but she doesn't talk to them if they hand her that "You were charming, my dear!" She can sing. She believes in her ability, and she doesn't understand why social ranking should handicap her career. She is thankful that she does not stem from the Almanac de Gotha, for them she would forever be silenced.

She never set out to be a professional songstress, anyway. But it seems that the Coq Rouge advertised a "debutante singing contest" last year and a practical joking friend sent in her name. So forced into the situation, Anne sang and won—hands down.

That settled it. And the other unusual phase of her story is that her parents don't mind at all. In fact, they are solicitous of how she is getting along and even read the "Show Biz" section of Variety with her to cope with their daughter's competition. Nor did they retreat to their underground shelters the night Anne came home from her debut, produced a card from her purse and announced, "I belong to the union—for night club entertainers."

The political activities of these organizations (Bund, Communist party) are merely a masquerade for a spy system and possible sabotage.
—Representative Martin Dies (Dem., Texas).

It looks much more likely now than it did when war started in 1914 that we will ultimately be involved,
—Raymond Moley, former brain truster.

The only real safeguard for the preservation of peace is in the sober-headed will of the people that there must be no catastrophe of war for this country.
—Tom Girdler, steel industrialist.

The Washington Merry-Go-Round

BY PEARSON AND ALLEN

Washington—Officials don't want anything said about it, but the British black list is casting an ominous shadow over American shipping. One American shipping firm even went to the extent of at first refusing a shipment for a Brazilian company because the goods were on the British black list and therefore dangerous.

It will be recalled that it was the British black list which caused so many complications with the United States during the last war. Companies suspected of trading with the enemy were listed by the British, and any goods consigned to them were promptly seized on the high seas or anywhere else that the British Navy could lay hands on them.

The new British black list was published last week. Shortly thereafter, Moore and McCormick, chief steamship operators between the United States and the east coast of Latin America, refused to accept a shipment from the Brazilian firm of Wille and Company because it was on the British black list. The latter company is run by a Brazilian of German origin, but the goods were consigned to New York, not to Germany.

U. S. Commerce Department officials were outraged that an American steamship company should bar a Brazilian shipment merely because of British frowns. What pressure they exerted is not known, but Moore and McCormack later changed its mind and accepted the shipment.

GENERAL JOHNSON'S RELATIVE

When John Carmody was appointed boss of the new Public Works set-up (now including Public Roads, U. S. Housing, etc., as well as the old PWA), one of his first journalistic pannings came from General Hugh Johnson. As usual, the General was violent and acidulous.

A month or so later, after Carmody took the oath of office, the brother-in-law of General Johnson, Major Covington G. Kilbourne, was eased out of his job. He was given an indefinite furlough despite the pleas of Secretary Ickes' friends that Kilbourne was an efficient engineer and that there was absolutely no politics mixed up in his appointment.

NOTE—Ickes, who appointed Kilbourne under the old PWA, has been called "Howling Harold" by General Johnson, plus various other choice epithets, but never dropped Johnson's brother-in-law.

CAPITAL CHAFF

Senator Nye is talking about a three billion dollar public works appropriation to replace war business this country would lose by barring all shipments, munitions and otherwise, to the belligerents . . . Keep an eye on Frank Murphy if and when Justice Butler steps down from the Supreme Court. Both are Catholics and both come from the same section of the country, Butler from Minnesota and Murphy from Michigan. Only difficulty is that Murphy is so engrossed with his Justice Department job that he might not take a Court appointment . . . Congressman Tom Hennings of Missouri came back from a trip to the West Coast recently reporting sentiment increasingly strong for a third term. Young William Jennings Bryan told Hemmings in California that the State was 3 to 2 for Roosevelt . . . High officials will tell you privately that the British Empire is on the toughest spot in its long and sometimes precarious history.

NO PROPAGANDIST

Colonel Charles A. Lindbergh was extremely indignant when he learned that isolationist elements were using his neutrality broadcast to put pressure on Congress against repeal of of the arms embargo.

"I don't want to get mixed up in any political controversy," the flyer protested to intimates. "I don't take any stand on the embargo in my speech. Why are these people trying to use me for their own ends? I am interested only in keeping our country out of war. It is extremely unfortunate that my remarks are being interpreted otherwise."

This isn't the first time Lindbergh has been exploited for propaganda purposes by individuals with an axe to grind. In 1927, shortly after his historic flight to Paris, a women's organization tried to use him to boost an anti-tobacco campaign. They sent out circulars exhorting American youth to "follow Lindy's example and abstain from smoking cigarettes."

Lindbergh hit the ceiling when he heard about it. "I won't be played for either a sucker or a saint," he told friends. "I'm going to smoke a cigarette tonight and I don't care what they say about it."

Sure enough, that night, at a banquet in his honor in Cincinnati, he ostentatiously pulled out a package of cigarettes and lit up. That was the end of the scheme to use him as an anti-tobacco propagandist.

Lines for Living

By Barton Rees Pogue

VISITIN'

You've worked in the fields and the factories
You've worked in mines and stores,
You've labored your way through many a day
When the old sun pours and bores,
But you never did work as hard in your life,
Or wallow in expletives,
Like you do when you trek to the old home scenes
And visit your relatives.

Every night you'll sit up and talk until two,
Every meal you'll eat chicken and pie,
Every day you'll go drivin' around to their homes.
And talk till your talker runs dry,
But Lord ain't it fun! Your joy is supreme!
You live in superlatives,
And forget, somehow, there's no harder work
Than visitin' your relatives.

THE ESCANABA DAILY PRESS

A Morning Newspaper Published Daily Except Monday by The Escanaba Daily Press Company, Inc. JOHN P. NORTON, President and General Manager Office 600-602 Ludington St.

Entered as Second Class matter April 4, 1909, at the postoffice at Escanaba, Michigan, under the Act of March 2, 1879.

Member of Associated Press Leased Wire News Service.

The Associated Press is exclusively entitled to the use for publication of all news dispatches credited to it or not otherwise credited in this paper, and also the local news published therein.

The Daily Press is the only daily paper printed in an exclusive field of 50,000 population, covering Delta, Schoolcraft and Alger counties thoroughly, with branch offices and carrier systems in Manistique, Gladstone, Munising and Newberry.

Advertising rate cards on application.

Member Michigan League of Home Dailies
National Advertising Representative
SCHEERER, INC.
115 Lexington Ave., New York 85 E. Wacker Dr., Chicago

SUBSCRIPTION RATES

Daily by carrier, per week	15c
Daily by carrier, per year (in advance)	$7.00
Daily by mail, per year (in advance)	$5.00

The "Peace Zone"

IT IS probably mere chance that not one of the many neutral ships torpedoed without warning in the North Sea happened to be an American ship. Unless the United States has better luck than it has any right to expect, this will happen sooner or later.

The Swedish steamers Gertrud Bratt and Silesia, the Danish freighter Vendia, lie on the bottom of the sea. The first two were carrying wood products to England, the third was empty, bound for the Firth of Forth. The Germans take the position that they would not be bound for Britain unless on business necessary to carrying on the war, and that therefore they are subject to sinking; search is unnecessary; all business of nations at war today is war business.

What happened to Sweden and Denmark yesterday may happen to the United States tomorrow. On Sept. 14 Secretary Hull gave notice that the United States "has not abandoned any of its rights as a neutral under international law." That, we take it, is for the record, for reference in some future day when international law shall again become active. Nobody knows at the moment what international law is, if indeed there is any. Professor Beard has called it "a veritable jumble of claims, assertions, treaties, pledges, and hot contentions." As a practical matter, "international law" today is what you make it, and what you are prepared to keep it.

It might be international law that American salesmen can sell lollypops to the soldiers up and down the Maginot Line. But almost anyone will agree that it would be pretty silly now to insist on any such right. Just so, there will be many who think it quixotic to insist that American freighters can deliver wheat to Liverpool, and who will wonder just how safe Americans should expect to be who sail for England on the Aquitania with her grim-looking 12-pound guns. International law, or no international law, does any sane person expect that a German submarine commander is going to come to the surface, hail the Aquitania, and carry on a pleasant conversation under the shadow of those guns?

The United States will have such neutral rights during this European war as it is determined to defend with force, and no others. It is just as wellto determine now, during the neutrality debate, what rights we propose to enforce, and to insist on no others. That is the kind of a world it is, and it is unrealistic to act as though it were some other kind.

That is why Secretary Hull urges Americans in Europe to come home only on American ships. They have the "right" to come in the Athenias, but it is not now wise to exercise that right. That is why the American nations plan a "peace zone" around their continents equivalent to the "war zone" around Europe. The "peace zone" is reasonable, and there is some chance that we may be able to enforce it.

Now, if ever, is the time for America to be realistic in action, and to provide a nice, quiet room in which the international lawyers can sit and split hairs undisturbed until sanity returns again to earth.

Great But Dangerous

THOSE who had the good fortune to hear Winston Churchill's radio address from London last Sunday afternoon are agreed that it was an outstanding platform effort in an era when great and thrilling speeches by public characters are more common than ever before.

This is an age of surpassing oratory, and Churchill has just about everything—voice, phrasing, modulation and the rest of the attributes which make oratory, in the opinion of many, the finest of the arts. He always presents his case with the acme of plausibility, and on Sunday he built a splendid case for the Allies. His statements were moderate and logical, as becomes a great leader. He made no attempt to minimize the dangers confronting Great Britain, but expressed the conviction that the Empire will come out on top, as it has done in practically all of its many wars, those with the United States excepted.

He was guilty, however, of a serious omission, which doubtless has been noted by many hearers. Speaking of the war of 1914-1918, he repeatedly stated that "we," meaning Great Britain and France, won the World War, and entirely forgot to mention the decisive help of the United States in that tremendous conflict. One would think that Churchill, of all men, would have been generous enough to acknowledge our aid to the Allies when their backs were against the wall. Earl Haig cabled President Wilson: "Unless you come to our help, we are done." And Churchill himself writes in his History of the World War that Great Britain and France had lost the war when the United States intervened and saved them from sure defeat.

Why isn't he giving credit now where credit is due? Maybe the councils of the Empire feel that under the circumstances, with billions in war debts still unpaid, there really isn't any use of asking America to take a hand with men and munitions again. Today that opinion is absolutely true, and unless there is an unheard-of change in American sentiment, it will remain true. Nevertheless the First Lord of the Admiralty might have been considerate enough, when playing up that pompous "we" of his, to have given a little credit to the nation which rescued his nation in a black hour, and made it possible fro him to take the lead of Britain's naval forces in what seems likely to be World War Number Two.

Fewer New Laws

WHILE on a visit in Escanaba, State Senator George P. McCallum commented that the 1939 legislature deserved praise not for the laws that were enacted but for the large volume of foolish legislation that was kept off the statute books.

While Michigan's solons placed about 300 new acts on the books the average state enacted 402 new laws, a figure 33 per cent above the Michigan total. California, with 1,124 new laws and New York with 927 top the list while Arizona's 90 is at the other extreme.

In the matter of bills introduced Michigan was below the average, too. About 1,100 bills were introduced in this state compared with an average of 1,379. The total number of bills introduced in the 42 states surveyed was 57,925 of which 16,921 or neraly 30 per cent became law. into Michigan's legislature were enacted. Only 27 per cent of the bills introduced In California 4,638 bills were introduced and in New York 4,175. Eight legislatures passed the 2,000 mark.

Probably the figures are much too high in most states. Even in Michigan there is little excuse for a grist of 1,100 bills, even though most of the 300 laws enacted could be justified. The condition in other states, even more than in Michigan, indicates the need for sifting agencies which will reduce the number of proposals that come before the legislators. It is too much to ask of any solon that he attempt to read and understand so many measures.

Michigan's legislators may consider themselves lucky nevertheless that they served in this state and had to study only a little more than 1,000 proposals instead of the 4,000 that faced the solons of some other commonwealths.

Keep Up Record

ALTHOUGH many hunters have already gone afield since the opening of the bird season, Delta and other counties been fortunate in not having had a hunting accident of serious consequence.

It is hoped that this safety record may be maintained throughout the season. And it can be if all hunters will observe the common rules of safety.

The best way to avoid an accident is to handle a gun in such a manner that it is at no time pointed toward a human being. A gun should not be cocked until the hunter is ready to shoot. It should not be loaded except in actual hunting, and at no time should it be loaded while being carried in an automobile. It is the gun that is thought to be unloaded that kills and maims.

Conservation officers who will be on patrol during the season and who will inspect cars at highway blockades have instructions to keep a lookout for and to warn hunters against unsafe gun handling practices as much as to watch for violations. The conservation department is trying to do its part in reducing hunting accidents. For many months it has been carrying on an educational campaign to teach hunters, especially young beginners, safe methods of handling firearms.

Safety campaigns are important in calling attention to the dangers inherent in firearms, but actual responsibility for preventing accidents rests with the individual hunter.

Other Editors' Comments

DEBT AND DICTATORSHIP
(Roy Helton in Harper's Magazine)

What is it that gave Italy back to an absolute ruler? Twenty-seven billion dollars of war borrowings on top of an already heavy debt structure were more than her government could handle as a democracy. What made Hitler the absolute ruler of Germany? What but national despair under the immense load of debt that had been saddled upon Germany by the Allies and by our own super-salesmanship, creating a burden which the republic could not carry? A master had to appear in Russia, too, because of debt. . . .

More than anything that can ever face us as a nation, this problem deserves the united intelligence of all parties and all men.

MORE LAWS
(Iron Mountain News)

Through the untiring energy and Herculean efforts of the 1939 Michigan legislature 230 new laws have now become operative which, added to those given immediate effect, bring the total for the session to well above the 300 mark.

The common complaint that there are too many laws appears to have some foundation. Every biennium the legislature, instead of tackling the problem of repealing useless measures, dives into the merry whirlpool of adding as many to the statute books as possible. Even a lawyer cannot keep up with the procession, yet the ordinary layman is advised that "ignorance of the law is no defense."

True, many of these laws have application to particular communities or counties only, but there are enough that cover the state as a whole to keep an individual dizzy.

"The adage that he who governs least governs best may have been valid in ancient times. It is valid also today, but only in a relative sense," says the Grand Rapids Press. "The automobile alone, for example, is responsible for an enormous volume of legislation which was not needed even 30 years ago."

It may be of some solace to average citizens to know that most of the laws are technical in nature and will have little effect on their daily habits. Perhaps the one of most importance to them is the new traffic code, with which they will become acquainted quickly enough.

There will be some revulsion, of course, that so many additional rules are being constantly imposed upon the public and that the average legislator's idea of establishing a record is to have some proposal of his adopted as law. The latter is apparently something that cannot be avoided. Perhaps the greatest objection should be not to the new laws, but the failure to repeal those that are obsolete and no longer necessary. As it is, the statute books are cluttered up with so many laws, many of them of time worn vintage, that the citizen cannot pass through a day of his life without violating one of them.

Goebbels continues to affirm the right of neutral nations. Then, too, U. S. pedestrians are always guaranteed the right of way.

World Affairs Reviewed

BY FREDERIC J. HASKIN

Washington, D. C.—A few weeks after the two national conventions will have selected the Republican and Democratic nominees for the Presidency of the United States, the people of Mexico will know who their next chief executive is to be, for the election in the Republic south of the Rio Grande takes place next July. The people of the United States are sufficiently politically-minded to make a Presidential election a subject of speculation for a long period in advance but the people of Mexico, or at least a large group of them, are even more interested and for many months the campaign has been in full swing.

Of special interest is the fact that in Mexico, as well as in the United States, the chief issue will be the continuation of the policies of a New Deal. Lazaro Cardenas, who has been President during the term to end next July, has been even more radical in the administration of New Deal policies than President Roosevelt here and one of the big issues is whether his political philosophy shall be extended.

An aspect of the campaign which is vital to Mexican politicians is the outcome of the Presidential campaign in the United States. Although the Mexican election will come nearly four months before the American, all parties are studying developments here with the keenest attention. Should President Roosevelt be elected for a third term or should a man pledged to carry out his policies be chosen, no difficulties would arise in Mexico, it is felt by those in office. But should there be an overturn and a Republican come into office or even should a conservative Democratic be elected, Mexicans would look for a change of the first importance in their affairs.

President Cardenas has carried out a policy of extensive expropriation of private property. Hundreds of thousands of acres of lands to which American individuals or corporations claimed title have been seized on the theory that these lands belong to the peasants. As the lands contain valuable mineral deposits, including oil, serious difficulties have arisen although their ultimate seriousness has been kept latent.

The fact that the United States has taken no very strong measures to assert the rights of American nationals and enforce speedy payment for expropriated lands is due, in the belief of Mexicans, to the attitude of President Roosevelt. A Republican Administration, it is feared, would change all this and, possibly, bring on the most serious break between the two Republics. Further, it is feared, a Republican victory would mean an end of the Good Neighbor Policy which was inaugurated by President Roosevelt, a policy which calls for non-interference in any foreign affairs, especially in the affairs of other American republics. Republicans have asserted that the Good Neighbor Policy of the President has amounted in effect to an abrogation of the Monroe Doctrine and a renunciation of the traditional right claimed by the United States to keep the peace in the Americas even if it be at the expense of armed interference.

ELECTORAL SYSTEM

So it becomes obvious that the Mexican election next summer will be one of the most important in Mexico's history and it is not surprising that unusually keen interest should attend the outcome.

The Mexican electoral system, in actuality, is somewhat different from ours. Theoretically, the systems are not unlike but, actually, the Mexican system more nearly resembles that now employed in the European totalitarian countries. There is one Official Party just as there is a Nazi Party in Germany, a Fascist Party in Italy, and a Communist Party in Russia. Americans will remember, for instance, how in the great German election the ballots bore only one name and only one expression. That was "Ja," meaning yes—for Hitler.

So it is in Mexico but to not so drastic an extent. For in Mexico there is a preliminary contest as to who shall be the official nominee. Perhaps the situation might be compared to a candidature in Mississippi or South Carolina where the only real contest is for the position of nominee of the Democratic Party. In neither State does a Republican have even a Chinaman's chance for, conceivably a good Democratic Chinaman might win an election.

Here is a matter of striking political interest in relation to Mexican politics. President Cardenas has made it clear that active candidates for the succession must relinquish any public offices they hold in order that they may not be able to bring anything like official pressure to bear on their candidacies. This is rather a new wrinkle in Mexican affairs. It is rather more drastic in effect than the Hatch bill measures in the United States governing political activities of office-holders.

Peace---It's Wonderful

Answers To Questions

BY FREDERIC J. HASKIN

A reader can get the answer to any question of fact by writing The Escanaba Daily Press Information Bureau, Frederic J. Haskin, Director, Washington, D. C. Please enclose three (3) cents for reply.

Q. Is there a war medal made from guns captured in the Crimean War? W. J. H.

A. The Victoria Cross, the most coveted and highly prized decoration of the British military and naval service, is made of the metal from guns captured in the Crimean War. In shape it is a Maltese cross, with the words "For Valour" inscribed beneath the royal crest.

Q. What is the standard gauge of a railroad track? G. S.

A. The standard gauge of railroad tracks in the United States is 4 feet and 8½ inches.

Q. How early was the first temperance society organized in the United States? E. C. M.

A. The first temperance society in this country was formed at Litchfield, Connecticut, in 1789, by 200 farmers who pledged themselves not to give strong liquors to workmen engaged in carrying on their farm work.

Q. Is there any animal without a voice? T. J. H.

A. The giraffe is entirely without a voice and has never been heard to utter a sound, even when wounded.

Q. Do postal employees receive 26 days annual leave and 15 days sick leave? H. P .G.

A. Postal employees are entitled to fifteen days annual vacation and ten days annual sick leave.

Q. Who said that if there were no God, it would be necessary to invent one? M. B. M.

A. Voltaire said: "If God did not exist, it would be necessary to invent Him."

Q. Is there a directory of boys and girls in foreign countries who wish to write to students in this country? J. H. S.

A. My Friend Abroad, publishat 248 Boylston Street, Boston, Massachusetts, is a directory of boys and girls of all nations interested in correspondence with individuals in other countries. It is available to schools, organizations, and individuals.

Q. What was the real name of Villa, the Mexican bandit and revolutionist? H. T. J.

A. His real name was Doroteo Arango, the name Villa being assumed after he became involved in the Madero revolution.

Q. How much did the Squalus cost? A. T. F.

A. The submarine Squalus cost $5,000,000.

Q. Are there any other schools for training dogs to lead the blind besides the Seeing Eye? L. M. H.

A. The Tailwagger Guide Dog Institute at Van Nuys, California, and His Master's Eyes at St. Paul, Minnesota, are training schools of this type.

Q. Who discovered Uranus? L. S. M.

A. Uranus was discovered in 1781 by Sir William Herschel. This was the first discovery of a planet in historical times.

Q. How many turkeys are raised annually? R. W. H.

A. In 1938 there were 26,279,000 turkeys raised. Production this year is estimated at 31,957,000.

Q. Did Eva Le Gallienne make her first stage appearance in this country or abroad? R. S. H.

A. Miss Le Gallienne made her debut at the Prince of Wales Theatre in London in 1915, and the next year appeared in New York in "The Melody of Youth."

Q. Who was the famous singer whose voice changed from baritone to tenor? R. T. H.

A. Jean de Reszke was the Polish singer, whose voice, at first a baritone, developed into one of the greatest tenors of the 19th century.

Q. What horse won the St. Leger in 1900? M. B.

A. In 1900 Diamond Jubilee, owned by the Prince of Wales and ridden by H. Jones, won the St. Leger Stakes. The race was run at Doncaster, England. Elopement ran second and Courlan ran third. The time was three minutes, nine and one-fifth seconds. The value of the race was $25,625. Diamond Jubilee also won the Epsom Derby, which was run at Epsom Downs, England, in 1900.

20 Years Ago

Chicago, Oct. 4—Oscar "Happy" Felsch, who plays center field for the White Sox against the Cincinnati Reds is the holder of a new record for major league center fielders. On June 20, 1919, while the White Sox were playing Cleveland, "Happy" accepted twelve chances without a slip. Jimmy Slagle, while playing right field for the Chicago Nationals in 1897, made twelve putouts and this is the record for all outfielders as far as put-outs are concerned.

With Escanaba high school displaying a brand of football which carried the fans back to other years when Escanaba was a name to be reckoned with in championship circles, Negaunee was smothered yesterday afternoon at south park by a score of 59-0.

It wasn't that Negaunee had a poor team. That was proven last week when the same aggregation trimmed Ishpeming 27-7. The whole story was in the strength of Coach Schultes' machine which absolutely refused to be stopped.

Rev. C. M. Merrill of Yale, Mich., new pastor of the First Methodist Episcopal church, arrived in the city last night on the Soo line train and will conduct the services in the local church today, both morning and evening.

By a deal comsummated last week, Fred Carney of Faithorn, well known in this city, has sold his dairy farm of 520 acres at Faithorn to H. E. Depue of Bloomington, Ill. In addition, Mr. Depue purchased 700 acres of cutover land adjoining the Carney farm and plans on converting the entire establishment into a sheep ranch.

The consideration in the sale of the Carney farm was $42,000. For the past four years M. Carney has been personally in charge of the Cloverdale stock farm and won recognition for it as one of the best farms in Cloverland.

The best grades of dresses you will find at Silverman's.

Mr. and Mrs. Oliver Borden and Mr. and Mrs. A. Lundeville of Wilson motored here Sunday to visit with friends.

Mr. and Mrs. O. W. Gustafson motored to Menominee Sunday to visit friends.

New York Column

BY GEORGE ROSS

New York—If the author had not been sitting directly ahead of me, I could have forced fewer chuckles for the Broadway season's first farce, "See My Lawyer." But authors are unpredictable on First Nights and their severest critics are not their best friends.

Anyway, "See My Lawyer" is evoking a few laughs, with its rowdydow plot of a playboy who engages three impecunious attorneys, but the main utterance about it is "Tch! Tch!" and "What a pity!" For "See My Lawyer" is the first screwball to be batted out by George Abbott this theatrical season and Mr. A. generally hits them over the fence. But this one is merely a bunt.

It lacks the hilarious, firecracker lunacy of "Room Service," or the delirious pace of "Boy Meets Girl," or many another of the Abbott farces. And that's the pity. But the Abbott spirit is indomitable and he has another show coming up right away.

It is Rodgers' and Hart's musical show, "Too Many Girls," which those who have eavesdropped upon it tell me, will be one of the brightest items of the show season.

* * *

SOCIETY SINGER DEFIES CRITICS

Here is a "society songstress" who hurls the defy at columnistic reptiles who hiss that she is "taking the bread out of the mouths of breadwinners." Anne Francine doesn't think so. A blue-blooded Philadelphian (her family is in the Social Register), she is warbling successfully at a Manhattan oasis, the Coq Rouge.

Her friends still talk to her even if she is singing for money, but she doesn't talk to them if they hand her that "You were charming, my dear!" She can sing. She believes in her ability, and she doesn't understand why social ranking should handicap her career. She is thankful that she does not stem from the Almanac de Gotha, for them she would forever be silenced.

She never set out to be a professional songstress, anyway. But it seems that the Coq Rouge advertised a "debutante singing contest" last year and a practical joking friend sent in her name. So forced into the situation, Anne sang and won—hands down.

That settled it. And the other unusual phase of her story is that her parents don't mind at all. In fact, they are solicitous of how she is getting along and even read the "Show Biz" section of Variety with her to cope with their daughter's competition. Nor did they retreat to their underground shelters the night Anne came home from her debut, produced a card from her purse and announced, "I belong to the union—for night club entertainers."

The political activities of these organizations (Bund, Communist party) are merely a masquerade for a spy system and possible sabotage.
—Representative Martin Dies (Dem., Texas).

It looks much more likely now than it did when war started in 1914 that we will ultimately be involved.
—Raymond Moley, former brain truster.

The only real safeguard for the preservation of peace is in the sober-headed will of the people that there must be no catastrophe of war for this country.
—Tom Girdler, steel industrialist.

The Washington Merry-Go-Round

BY PEARSON AND ALLEN

Washington—Officials don't want anything said about it, but the British black list is casting an ominous shadow over American shipping. One American shipping firm even went to the extent of at first refusing a shipment for a Brazilian company because the goods were on the British black list and therefore dangerous.

It will be recalled that it was the British black list which caused so many complications with the United States during the last war. Companies suspected of trading with the enemy were listed by the British, and any goods consigned to them were promptly seized on the high seas or anywhere else that the British Navy could lay hands on them.

The new British black list was published last week. Shortly thereafter, Moore and McCormick, chief steamship operators between the United States and the east coast of Latin America, refused to accept a shipment from the Brazilian firm of Wille and Company because it was on the British black list. The latter company is run by a Brazilian of German origin, but the goods were consigned to New York, not to Germany.

U. S. Commerce Department officials were outraged that an American steamship company should bar a Brazilian shipment merely because of British frowns. What pressure they exerted is not known, but Moore and McCormack later changed its mind and accepted the shipment.

GENERAL JOHNSON'S RELATIVE

When John Carmody was appointed boss of the new Public Works set-up (now including Public Roads, U. S. Housing, etc., as well as the old PWA), one of his first journalistic pannings came from General Hugh Johnson. As usual, the General was violent and aciduous.

A month or so later, after Carmody took the oath of office, the brother-in-law of General Johnson, Major Covington G. Kilbourne, was eased out of his job. He was given an indefinite furlough despite the pleas of Secretary Ickes' friends that Kilbourne was an efficient engineer and that there was absolutely no politics mixed up in his appointment.

NOTE—Ickes, who appointed Kilbourne under the old PWA, has been called "Howling Harold" by General Johnson, plus various other choice epithets, but never dropped Johnson's brother-in-law.

CAPITAL CHAFF

Senator Nye is talking about a three billion dollar public works appropriation to replace war business this country would lose by barring all shipments, munitions and otherwise, to the belligerents . . . Keep an eye on Frank Murphy if and when Justice Butler steps down from the Supreme Court. Both are Catholics and both come from the same section of the country, Butler from Minnesota and Murphy from Michigan. Only difficulty is that Murphy is so engrossed with his Justice Department job that he might not take a Court appointment . . . Congressman Tom Hennings of Missouri came back from a trip to the West Coast recently reporting sentiment increasingly strong for a third term. Young William Jennings Bryan told Hemmings in California that the State was 3 to 2 for Roosevelt . . . High officials will tell you privately that the British Empire is on the toughest spot in its long and sometimes precarious history.

NO PROPAGANDIST

Colonel Charles A. Lindbergh was extremely indignant when he learned that isolationist elements were using his neutrality broadcast to put pressure on Congress against repeal of of the arms embargo.

"I don't want to get mixed up in any political controversy," the flyer protested to intimates. "I don't take any stand on the embargo in my speech. Why are these people trying to use me for their own ends? I am interested only in keeping our country out of war. It is extremely unfortunate that my remarks are being interpreted otherwise."

This isn't the first time Lindbergh has been exploited for propaganda purposes by individuals with an axe to grind. In 1927, shortly after his historic flight to Paris, a women's organization tried to use him to boost an anti-tobacco campaign. They sent out circulars exhorting American youth to "follow Lindy's example and abstain from smoking cigarettes."

Lindbergh hit the ceiling when he heard about it. "I won't be played for either a sucker or a saint," he told friends. "I'm going to smoke a cigarette tonight and I don't care what they say about it."

Sure enough, that night, at a banquet in his honor in Cincinnati, he ostentatiously pulled out a package of cigarettes and lit up. That was the end of the scheme to use him as an anti-tobacco propagandist.

Lines for Living

By Barton Rees Pogue

VISITIN'

You've worked in the fields and the factories
You've worked in mines and stores,
You've labored your way through many a day
When the old sun pours and bores,
But you never did work as hard in your life,
Or wallow in expletives,
Like you do when you trek to the old home scenes
And visit your relatives.

Every night you'll sit up and talk until two,
Every meal you'll eat chicken and pie,
Every day you'll go drivin' around to their homes.
And talk till your talker runs dry,
But Lord ain't it fun! Your joy is supreme!
You live in superlatives,
And forget, somehow, there's no harder work
Than visitin' your relatives.

LAND PURCHASE BEFORE COUNCIL

Sheridan Road Right of Way, Other Matters on Agenda

Purchase of a strip of land 50 feet wide and extending for about three blocks parallel with Sheridan road will be considered at a meeting of the city council at the council chambers tonight.

The property is owned by the I. Stephenson Lumber company and has been offered to the city at a low price, George E. Bean, city manager, said. The strip formerly was street car line right of way. By its purchase the city would be assured of plentiful land for right of way or park purposes in case of development of Sheridan road.

The land involved begins just south of the ore docks and extends to the city limits, totaling about three acres.

The question of provision of electrical inspection for city homes and business buildings also will be considered by the council. Formerly the state has provided an electrical inspector, but with the abolition recently of the state electrical board, some local inspection plan must be devised.

The council also will consider the city policy with regard to providing coal for relief clients and discuss the purchase of sewer cleaning equipment.

A report on the American Legion convention and a letter of appreciation for the city's co-operation in the convention also will be heard.

Newberry Legion To Raise Funds

Newberry, Mich.—In order to raise enough money to attend the American Legion band convention at Bay City next year, the Newberry Legion will play the first of a series of dances October 5. The Dollarville pavillion has been procured for these dances which will be held twice a month for several months.

In addition to playing for dances, the Legion will sponsor several floor shows and concerts. Musicians will be paid in proportion to the number of dances and rehearsals they attend.

Harry McMullen Recovering

Harry McMullen of Newberry is now recovering at the Newberry Clinic from head injuries received, when the car in which he was riding, crashed into the side of a freight engine at the Newberry railroad crossing early last Saturday.

The driver of the auto, Charles E. Ott of McMillan, was not seriously injured and damage to the car was estimated at about three hundred dollars.

Motorist Fined

Henry J. Harrington, of Sault Ste. Marie was charged with reckless driving last Saturday, after smashing into three cars in the Newberry business district.

Cars that Harrington struck were owned by Mrs. L. King, of Sault Ste. Marie; Mr. E. H. Hannah, of Sault Ste. Marie; and a Luce County Road Commission truck driven by Lyle Stephens of Newberry.

Harrington was arraigned in Newberry Saturday night and paid a fine of twenty-five dollars and costs.

Free Methodist Church
West Washington Drive
10:00 a. m.—Sunday School.
11 a. m.—Gospel Service.
7:30 p. m.—Preaching.
7:30 p. m. Thursday—Prayer meeting.
Everyone welcome.
Rev. Miss Ella Lee Pastor,
209 W. Harrie St.

A Proclamation

AMERICAN EDUCATION WEEK

Whereas, public education in Michigan has always been recognized as a joint responsibility of the citizens and the government of the state, and

Whereas, not only in Michigan but throughout the whole nation, public education is recognized as the strongest bulwark for our American form of government, and

Whereas, for many years a week has been set aside in November for the purpose of directing nation-wide attention to the aims, objectives, and needs of public education,

Therefore, I, Luren D. Dickinson, by virtue of the authority vested in me as governor of the state of Michigan, do hereby designate November five to eleven, 1939, as American Education Week. I further recommend and urge that citizens, parents, educators, and civic organizations at this time shall give special consideration to pertinent phases of the question, "What is a satisfactory program of education for the American way of life?"

Given under my hand and the Great Seal of the State, this twenty-seventh day of September, in the year of our Lord, one thousand nine hundred and thirty-nine, and of the Commonwealth the one hundred third.

Luren D. Dickinson,
Governor.

By the Governor:
Harry F. Kelly,
Secretary of State.

Q. What was the real name of Villa, the Mexican bandit and revolutionist? H. T. J.

A. His real name was Doroteo Arango, the name Villa being assumed after he became involved in the Madero revolution.

Have Food Aplenty, Say Germans

This picture of porkers hanging in commissary supply depot is offered by Germany as evidence that their food supply is plentiful and that the current British naval blockade will be less effective than the World war one. Photo passed by Nazi censors.

Dog Chats

by HORACE LYTLE

THE RABIES RACKET
By C. E. Harbison

Although dog activities have shown a healthy increase so far this year in the show field there has been a slight falling off in registrations. Just what the answer to this may be is difficult to state but it is probably the unwarranted rabies scares.

Several states have had innoculation laws forced upon them and this has brought the subject of rabies to the fore so that many of the average individuals who would normally own dogs have been discouraged. There is no question, from letters we have received, that the talk of rabies, a definite amount of it inspired by those who want to see compulsory vaccination put into effect, is hurting the sale of dogs.

That situation brings us around to the meeting of the A.V.M.A. in Memphis. Dr. Leslie T. Webster of the Rockefeller Institute of Medical Research was induced to discuss his research work and it resulted in his recent paper in the Journal of Preventive Medicine, Which reported that the so-called one-shot vaccine is completely ineffective against rabies.

A number of the better laboratories, especially since the findings of Dr. Webster were published, have been less active in pushing vaccine and in agitating for compulsory vaccination laws. Since the scientific value of vaccine in this disease has never been demonstrated, the phrase "rabies racket" has come in to describe propaganda activity for compulsion.

There is no doubt, however, that some of the manufacturers of vaccine are still trying to push the product and even to ship up hysteria that will lead to compulsory vaccination, and it seems that here is where the veterinary profession could do itself a good turn.

It takes little reasoning to recognize that if fewer dogs are being sold there are fewer potential patients for the veterinarians. It seems that any continuation of an attempt for the sake of a few dollars to push a vaccine which has been held valueless by an eminent scientist after a thorough investigating is extremely foolish if, as seems probable, it is hurting the breeding of dogs.

Dr. Webster's paper should bring home to veterinarians the ineffectiveness of the present vaccines, and could form a proper basis on which to draft a resolution putting the profession on record against the use of any unproven vaccine.

Q. Are there any other schools for training dogs to lead the blind besides the Seeing Eye? L. M. H.

A. The Tailwagger Guide Dog Institute at Van Nuys, California, and His Master's Eyes at St. Paul, Minnesota, are training schools of this type.

Workers In County Treasurer's Office Busy Catching Up

Employes of the county treasurer's office are well loaded with work these days in the form of bringing records up to date on the approximately 2,000 payments of back taxes received in the last few weeks.

Last Saturday marked the deadline for the payment of taxes for 1935 and prior years at a flat six per cent, with penalties waived. Treasurer's office workers are still trying to see over the stack of work that piled up in the last rush, but are hopeful of getting to the bottom of things within a week.

Thus, it appears that property owners in Delta county saved a great deal of land that might otherwise have reverted to the state for tax deficiencies. How much was saved and how much reverted is a matter of books full of records.

Records of the payments, of course, will be turned over to the state for compilation.

U. P. Press Meeting Off Till Next Year

Houghton, Mich.—The annual meeting of Upper Peninsula members of the Michigan Press association, scheduled to be held in the Copper Country October 7 and 8, has been cancelled, owing to the lateness of the season and the inability of many members to attend at that time.

It is planned to hold the 1940 annual session in Houghton and vicinity, with the likelihood that an earlier date than October will be chosen.

Yes, it's true!...

It's Hiram Walker's Lowest-Priced Bourbon ... It's smooth and full-flavored!

64c pint CODE No. 321
$1.20 qt. CODE No. 320

Imagine getting the whiskey flavor and quality that Hiram Walker is famous for—in a whiskey that sells for this astoundingly low price! Only the facilities of the world's largest distillery make possible such an offer. Start now to enjoy good whiskey at a price to meet your budget. Ask for Hiram Walker's Royal Oak at your favorite bar or store. 86 Proof.

HIRAM WALKER'S
ROYAL OAK
Bourbon Whiskey

Hiram Walker & Sons Inc., Peoria, Illinois. Distilleries at Peoria; Walkerville, Ontario; Glasgow, Scotland

DRUNK DRIVER, OTHERS FINED

City Police Arrest Four Who Pay Total of $130

Fines totaling $130 plus costs were paid in court of Justice of the Peace H. E. Ranguette yesterday by four persons arrested by city police, one on a drunken driving charge and three others on disorderly charges.

Henry Duchaine of Sagola paid a $50 fine and suffered loss of his driver's license on the driving charge. He was arrested by police late Tuesday after his car had struck two others on Twelfth street, just north of Ludington street, one belonging to an employe of the Montgomery-Ward store and another to Mrs. Axel Anderson, 1109 Second avenue north.

Ella Coon, 505 First avenue north, paid a fine of $50 and costs of $8.25 and Irene Nelson of the same address paid $25 and costs and Stanley Servin of Ironwood, $5 and costs on disorderly charges. They were arrested by city police after a rumpus at the First avenue address Tuesday night. Servin was ordered to leave the city.

Hospital

Betty Lou Garcia, Bark River, Route One, was admitted to St. Francis hospital for treatment.

Marilyn Monson, 214 South 18th street, submitted to an operation for relief from appendicitis.

Ruth Warner, Gladstone, Route One, is receiving treatment.

Patients dismissed include Helen McLeod, Mrs. George C. Frisbie and baby, Mrs. Harold Peterson, Mrs. King Laviolette and baby, Wilfred LaBresh, Peggy Dwyer, Mrs. Ralph Lindquist, Catherine McCarthy, Mrs. Dan Suomi, Leonard Espe.

Awaiting Cable For Ludington Fixtures

New lights for Ludington street are awaiting only the arrival of 800 feet of copper cable, it was reported last night. All other equipment for the installation is on hand.

The cable is overdue now and should be received within a few days. With new lights for Ludington street, the present Ludington fixtures will be transferred to Washington avenue.

Pageant Proposed At Sault Ste. Marie

In a recent letter to former Governor Chase S. Osborn at his summer home on Duck Island, St. Mary's river, A. E. MacKinnon of New York City suggests the adequate commemoration, in the summer of 1940, of the high tide of French occupation throughout the Northwest in 1671.

"You people of the north country should rescue from oblivion the memories of Sieur Daumont de Saint Lusson, Nicholas Perrot, Louis Joliet, and the clergy who helped them make history at St. Mary's river nearly 270 years ago," said Mr. MacKinnon. "This could best be done in the form of a colorful historical pageant, perhaps combined with a flowering in your section of the summer theater movement which is gaining ground throughout America.

"I should like to see you in the key part of historian or narrator," continued the writer. "Without making it your objective you have become the recognized historian and authority of that section, where you have made your home for years. A play or a great pageant could be made the vehicle to record not only the continental purpose of King Louis XIV and Saint Lusson in 1671 at Sault Ste. Marie, an event that was destined to play a part in world history, but the Indian and folk lore of that ancient time. It would be worth much to coming generations, who will some day populate what was once regarded as a wilderness.

"De Lusson's gathering beside St. Mary's rapids of 8,000 Indians of many tribes, French chevaliers and soldiers, clergy and helpers, was the most romantic thing imaginable. The leader's proclamation called for French possession of the whole North American continent—dream that was desined to fade, but one of the greatest visions ever vouchsafed to a king. The event could be reproduced in an absorbing series of tableaux and pageantry with the aid of modern devices — microphones, loud speakers, floodlights and films to give it permanence. I think, too, that the matter could be handled without a deficit, and that the whole affair would constitute pleasing and endless publicity for your people and the visiting public alike."

The cockatoo is the noisiest bird in the world. The din made by a single bird is enough to drown a dozen automobile horns.

Isabella News

Honored

Isabella, Mich.—Mrs. Karen Freytag was pleasantly honored by a group of friends and relatives Sunday afternoon, it being her birthday anniversary.

A sociable afternoon was spent after which a delicious birthday lunch was served with two birthday cakes, one trimmed in pink and one in white were the center table decorations.

The out-of-town guests were Mr. and Mrs. John Kalin, daughter Ida Belle of Escanaba, Mr. and Mrs. Frank Holmquist and family of Trenary.

Birthday Gathering

A group of relatives gathered at the Adam Budze home Sunday, the occasion being Mrs. Budze's birthday.

A one o'clock dinner was served after which a sociable afternoon was spent.

Mrs. Budze was the recipient of many lovely gifts in remembrance of the occasion.

The out-of-town relatives who attended were Mr. and Mrs. William Beveridge and family and Mr. and Mrs. Philip LaBell, all of Gladstone.

Birthday Party

Mrs. Johnnie McGee was the guest of honor at a birthday party held at her home Tuesday afternoon. A sociable afternoon was spent after which a lovely birthday lunch was served.

Mrs. MaGee received many lovely gifts in remembrance of her birthday.

Out-of-town relatives who attended were Mrs. Patrick McPheo and Mrs. Donald Philips of Land O' Lakes, Wis.

School Party

Lorraine Landis, Marigold Sundin, Bobbie Beveridge, Pat Bourgois, Richard and John Moberg attended their school party at Nahma Saturday.

Jobbers Start

The Bay de Noquet Lumber company are putting in several jobbers this week. Arthur Lake left Wednesday and will occupy his camps which he built three years ago.

Personals

Mr. and Mrs. Frank Holmquist, daughter Elda, son Howard of Trenary were dinner guests of Mrs. Ruth Peterson Sunday.

Mrs. Arthur and Fred Sundling and Mrs. Johnson of Escanaba were callers at the home of Mrs. Anna Johnson Monday evening.

YOUR STOMACH SHOULD BE ACID

Help Alkalize Where Nature Intended and You'll Feel Like Shouting With Joy

When you don't feel good, try Carter's Little Liver Pills. Nature makes a Vital Alkaline Fluid of which you need two pints every day. It takes that much of this Alkaline Juice to help alkalize, digest and eliminate the acid food after it leaves your stomach.

Carter's Little Liver Pills increase the flow of this powerful Alkaline Fluid so necessary to digestion, elimination and health. When this Vital Alkaline Juice flows at the rate of two pints a day, most folks feel so good they could shout with joy.

But insist upon the genuine Carter's Little Liver Pills—10¢ and 25¢.

WINDSHIELD-WIPER ACTION

OF NEW TIRE GIVES QUICKEST NON-SKID STOPS YOU'VE EVER SEEN ON WET ROADS!

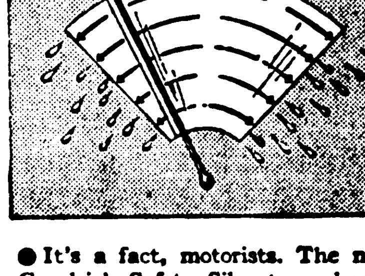

● It's a fact, motorists. The new Goodrich Safety Silvertown has a specially designed *windshield-wiper action* tread that sweeps wet roads dry—so dry that you can actually LIGHT A MATCH ON ITS TRACK! For safety tomorrow see us about Silvertowns today. No extra cost!

The new Goodrich SAFETY Silvertown
LIFE-SAVER TREAD.....GOLDEN PLY BLOW-OUT PROTECTION

T & T HARDWARE
& AUTO SUPPLY CO.
Kibby Treiber
1113 Ludington Phone 1323

A NATION-WIDE SELLING EVENT!

Double Sandwich Toaster — Beautiful style, nickel finish with air-cooled tray finished in black. Toast two sandwiches at one time. Grill for bacon, eggs, chops, etc. — 98c

Electric Toaster — Doors, sides heavily nickel plated. Base, trim in black enamel. Heavy steel construction. Positive "turnover" doors — 89c

Kitchen Light — For kitchen or bathroom. Underwriters' approved. Chain-pull socket. Attractive opal glass bowl gives flood of soft, diffused light — 98c

New! Ceiling Light — One light, all glass, semi-indirect sun room, breakfast room unit. 12-in overall. Diam. glass shade 11 in., pink or crystal — $1.19

Unit Cells — For flashlights and toys. Give long life and dependability. Size 2¼ x 1¼ in. — 2 for 5c

Lunch Kit — True Value Streamlined. Modernistic as it is practical. Rich, warm, deep maroon baked enamel finish. Push button catch can be padlocked — 99c

AUTOMATIC **Ironing Table** — Completely automatic, strong, rigid and sturdy. Legs fold entirely under top. Made of wood and metal-braced construction for strength. Simple to operate — $1.98

Bathroom Tissue — Soft, pure white, "Bonnie" embossed bathroom tissue. Amazingly absorbent — 6 rolls for 17c

Clothes Pins — Standard 4-in pin, natural finish, new Square shape. Greatest flexibility, double life—possibility of rips reduced – 36 for only 5c

LADY HIBBARD **Washboard** — Standard family size. Special washboard composition metal "silver." Washing surface 10⅞x11 in. — 39c
CLOTHES Line 50 ft. of No. 7 Line — 19c

TRUE VALUE **Flashlight** — Handsome, streamlined flashlight. Long focusing, durable nickel finish. Reg. 50c val. Complete with two cells, only — 39c

Weatherstrip — Quality Holdfash weatherstrip made of brown calves' hair of great strength — 7½c

Furnace Scoop — Steel "D" handle, black steel scoop. For home use. Convenient for firing, removing ashes from furnace — 49c

17-INCH GALVANIZED **Coal Hod** — Standard corrugated coal hod. Strong, well constructed. Steel, half-oval painted bail — 39c

Alarm Clock — Popular new model modernistic square design with clear, easy to read dial — 89c

10-OUNCE **Work Gloves** — High quality, standard grade, heavily napped canvas, knit wrists. Long wearing for all kinds of heavy work. Regular 15c value, special at only, Pr. — 9c

Cocoa Door Mat — Good quality, large size, extra thick brush mat. Double strength. Firmly woven, heavily bound on edges. An 89c value — 69c

Dairy Pail — Standard gauge, 12 qt. dairy pail. Always bright and clean. Soldered inside, including rivets. Large ears for easy carrying and to prevent spilling — 3 for 89c

GLASS **Window Ventilator** — No draft . . no rain . . no dirt. Clear glass permits maximum light entry. Height 10 in., extends 18 in. to 35 in. — 49c

Galv. Water Pail — Standard 10-qt., heavily galvanized, beaded water pail with wrought ears, wire Bail. Durable construction — 15c

T & T HARDWARE

1113 LUDINGTON KIBBY TREIBER PHONE 1323

LAND PURCHASE BEFORE COUNCIL

Sheridan Road Right of Way, Other Matters on Agenda

Purchase of a strip of land 50 feet wide and extending for about three blocks parallel with Sheridan road will be considered at a meeting of the city council at the council chambers tonight.

The property is owned by the I. Stephenson Lumber company and has been offered to the city at a low price, George E. Bean, city manager, said. The strip formerly was street car line right of way. By its purchase the city would be assured of plentiful land for right of way or park purposes in case of development of Sheridan road.

The land involved begins just south of the ore docks and extends to the city limits, totaling about three acres.

The question of provision of electrical inspection for city homes and business buildings also will be considered by the council. Formerly the state has provided an electrical inspector, but with the abolition recently of the state electrical board, some local inspection plan must be devised.

The council also will consider the city policy with regard to providing coal for relief clients and discuss the purchase of sewer cleaning equipment.

A report on the American Legion convention and a letter of appreciation for the city's co-operation in the convention also will be heard.

Newberry Legion To Raise Funds

Newberry, Mich.—In order to raise enough money to attend the American Legion band convention at Bay City next year, the Newberry Legion will play the first of a series of dances October 5. The Dollarville pavillion has been procured for these dances which will be held twice a month for several months.

In addition to playing for dances, the Legion will sponsor several floor shows and concerts. Musicians will be paid in proportion to the number of dances and rehearsals they attend.

Harry McMullen Recovering

Harry McMullen of Newberry is now recovering at the Newberry Clinic from head injuries received, when the car in which he was riding, crashed into the side of a freight engine at the Newberry railroad crossing early last Saturday.

The driver of the auto, Charles E. Ott of McMillan, was not seriously injured and damage to the car was estimated at about three hundred dollars.

Motorist Fined

Henry J. Harrington, of Sault Ste. Marie was charged with reckless driving last Saturday, after smashing into three cars in the Newberry business district.

Cars that Harrington struck were owned by Mrs. L. King, of Sault Ste. Marie; Mr. E. H. Hannah, of Sault Ste. Marie; and a Luce County Road Commission truck driven by Lyle Stephens of Newberry.

Harrington was arraigned in Newberry Saturday night and paid a fine of twenty-five dollars and costs.

Free Methodist Church
West Washington Drive
10:00 a. m.—Sunday School.
11 a. m.—Gospel Service.
7:30 p. m.—Preaching.
7:30 p. m. Thursday—Prayer meeting.
Everyone welcome.
Rev. Miss Ella Lee Pastor,
209 W. Harrie St.

A Proclamation

AMERICAN EDUCATION WEEK

Whereas, public education in Michigan has always been recognized as a joint responsibility of the citizens and the government of the state, and

Whereas, not only in Michigan but throughout the whole nation, public education is recognized as the strongest bulwark for our American form of government, and

Whereas, for many years a week has been set aside in November for the purpose of directing nation-wide attention to the aims, objectives, and needs of public education,

Therefore, I, Luren D. Dickinson, by virtue of the authority vested in me as governor of the state of Michigan, do hereby designate November five to eleven, 1939, as American Education Week. I further recommend and urge that citizens, parents, educators, and civic organizations at this time shall give special consideration to pertinent phases of the question, "What is a satisfactory program of education for the American way of life?"

Given under my hand and the Great Seal of the State, this twenty-seventh day of September, in the year of our Lord, one thousand nine hundred and thirty-nine, and of the Commonwealth the one hundred third.

Luren D. Dickinson,
Governor.

By the Governor:
Harry F. Kelly,
Secretary of State.

Q. What was the real name of Villa, the Mexican bandit and revolutionist? H. T. J.

A. His real name was Doroteo Arango, the name Villa being assumed after he became involved in the Madero revolution.

Have Food Aplenty, Say Germans

This picture of porkers hanging in commissary supply depot is offered by Germany as evidence that their food supply is plentiful and that the current British naval blockade will be less effective than the World war one. Photo passed by Nazi censors.

Dog Chats

by HORACE LYTLE

THE RABIES RACKET
By C. E. Harbison

Although dog activities have shown a healthy increase so far this year in the show field there has been a slight falling off in registrations. Just what the answer to this may be is difficult to state but it is probably the unwarranted rabies scares.

Several states have had innoculation laws forced upon them and this has brought the subject of rabies to the fore so that many of the average individuals who would normally own dogs have been discouraged. There is no question, from letters we have received, that the talk of rabies, a definite amount of it inspired by those who want to see compulsory vaccination put into effect, is hurting the sale of dogs.

That situation brings us around to the meeting of the A.V.M.A. in Memphis. Dr. Leslie T. Webster of the Rockefeller Institute of Medical Research was induced to discuss his research work and it resulted in his recent paper in the Journal of Preventive Medicine, Which reported that the so-called one-shot vaccine is completely ineffective against rabies.

A number of the better laboratories, especially since the findings of Dr. Webster were published, have been less active in pushing vaccine and in agitating for compulsory vaccination laws. Since the scientific value of vaccine in this disease has never been demonstrated, the phrase "rabies racket" has come in to describe propaganda activity for compulsion.

There is no doubt, however, that some of the manufacturers of vaccine are still trying to push the product and even to ship up hysteria that will lead to compulsory vaccination, and it seems that here is where the veterinary profession could do itself a good turn.

It takes little reasoning to recognize that if fewer dogs are being sold there are fewer potential patients for the veterinarians. It seems that any continuation of an attempt for the sake of a few dollars to push a vaccine which has been held valueless by an eminent scientist after a thorough investigating is extremely foolish if, as seems probable, it is hurting the breeding of dogs.

Dr. Webster's paper should bring home to veterinarians the ineffectiveness of the present vaccines, and could form a proper basis on which to draft a resolution putting the profession on record against the use of any unproven vaccine.

Q. Are there any other schools for training dogs to lead the blind besides the Seeing Eye? L. M. H.

A. The Tailwagger Guide Dog Institute at Van Nuys, California, and His Master's Eyes at St. Paul, Minnesota, are training schools of this type.

Workers In County Treasurer's Office Busy Catching Up

Employes of the county treasurer's office are well loaded with work these days in the form of bringing records up to date on the approximately 2,000 payments of back taxes received in the last few weeks.

Last Saturday marked the deadline for the payment of taxes for 1935 and prior years at a flat six per cent, with penalties waived. Treasurer's office workers are still trying to see over the stack of work that piled up in the last rush, but are hopeful of getting to the bottom of things within a week.

Thus, it appears that property owners in Delta county saved a great deal of land that might otherwise have reverted to the state for tax deficiencies. How much was saved and how much reverted is a matter of books full of records.

Records of the payments, of course, will be turned over to the state for compilation.

U. P. Press Meeting Off Till Next Year

Houghton, Mich.—The annual meeting of Upper Peninsula members of the Michigan Press association, scheduled to be held in the Copper Country October 7 and 8, has been cancelled, owing to the lateness of the season and the inability of many members to attend at that time.

It is planned to hold the 1940 annual session in Houghton and vicinity, with the likelihood that an earlier date than October will be chosen.

Yes, it's true!...

It's Hiram Walker's Lowest-Priced Bourbon ... It's smooth and full-flavored!

64c pint CODE No. 321
$1.20 qt. CODE No. 320

Imagine getting the whiskey flavor and quality that Hiram Walker is famous for—in a whiskey that sells for this astoundingly low price! Only the facilities of the world's largest distillery make possible such an offer. Start now to enjoy good whiskey at a price to meet your budget. Ask for Hiram Walker's Royal Oak at your favorite bar or store. 86 Proof.

HIRAM WALKER'S
ROYAL OAK
Bourbon Whiskey

Hiram Walker & Sons Inc., Peoria, Illinois, Distilleries at Peoria; Walkerville, Ontario; Glasgow, Scotland

DRUNK DRIVER, OTHERS FINED

City Police Arrest Four Who Pay Total of $130

Fines totaling $130 plus costs were paid in court of Justice of the Peace H. E. Ranguette yesterday by four persons arrested by city police, one on a drunken driving charge and three others on disorderly charges.

Henry Duchaine of Sagola paid a $50 fine and suffered loss of his driver's license on the driving charge. He was arrested by police late Tuesday after his car had struck two others on Twelfth street, just north of Ludington street, one belonging to an employe of the Montgomery-Ward store and another to Mrs. Axel Anderson, 1109 Second avenue north.

Ella Coon, 505 First avenue north, paid a fine of $50 and costs of $8.25 and Irene Nelson of the same address paid $25 and costs and Stanley Servin of Ironwood, $5 and costs on disorderly charges. They were arrested by city police after a rumpus at the First avenue address Tuesday night. Servin was ordered to leave the city.

Hospital

Betty Lou Garcia, Bark River, Route One, was admitted to St. Francis hospital for treatment.

Marilyn Monson, 214 South 18th street, submitted to an operation for relief from appendicitis.

Ruth Warner, Gladstone, Route One, is receiving treatment.

Patients dismissed include Helen McLeod, Mrs. George C. Frisbie and baby, Mrs. Harold Peterson, Mrs. King Laviolette and baby, Wilfred LaBresh, Peggy Dwyer, Mrs. Ralph Lindquist, Catherine McCarthy, Mrs. Dan Suomi, Leonard Espe.

Awaiting Cable For Ludington Fixtures

New lights for Ludington street are awaiting only the arrival of 800 feet of copper cable, it was reported last night, All other equipment for the installation is on hand.

The cable is overdue now and should be received within a few days. With new lights for Ludington street, the present Ludington fixtures will be transferred to Washington avenue.

Pageant Proposed At Sault Ste. Marie

In a recent letter to former Governor Chase S. Osborn at his summer home on Duck Island, St. Mary's river, A. E. MacKinnon of New York City suggests the adequate commemoration, in the summer of 1940, of the high tide of French occupation throughout the Northwest in 1671.

"You people of the north country should rescue from oblivion the memories of Sieur Daumont de Saint Lusson, Nicholas Perrot, Louis Joliet, and the clergy who helped them make history at St. Mary's river nearly 270 years ago," said Mr. MacKinnon. "This could best be done in the form of a colorful historical pageant, perhaps combined with a flowering in your section of the summer theater movement which is gaining ground throughout America.

"I should like to see you in the key part of historian or narrator," continued the writer. "Without making it your objective you have become the recognized historian and authority of that section, where you have made your home for years. A play or a great pageant could be made the vehicle to record not only the continental purpose of King Louis XIV and Saint Lusson in 1671 at Sault Ste. Marie, an event that was destined to play a part in world history, but the Indian and folk lore of that ancient time. It would be worth much to coming generations, who will some day populate what was once regarded as a wilderness.

"De Lusson's gathering beside St. Mary's rapids of 8,000 Indians of many tribes, French chevaliers and soldiers, clergy and helpers, was the most romantic thing imaginable. The leader's proclamation called for French possession of the whole North American continent—dream that was desined to fade, but one of the greatest visions ever vouchsafed to a king. The event could be reproduced in an absorbing series of tableaux and pageantry with the aid of modern devices — microphones, loud speakers, floodlights and films to give it permanence. I think, too, that the matter could be handled without a deficit, and that the whole affair would constitute pleasing and endless publicity for your people and the visiting public alike."

The cockatoo is the noisiest bird in the world. The din made by a single bird is enough to drown a dozen automobile horns.

Isabella News

Honored

Isabella, Mich.—Mrs. Karen Freytag was pleasantly honored by a group of friends and relatives Sunday afternoon, it being her birthday anniversary.

A sociable afternoon was spent after which a delicious birthday lunch was served with two birthday cakes, one trimmed in pink and one in white were the center table decorations.

The out-of-town guests were Mr. and Mrs. John Kalin, daughter Ida Belle of Escanaba, Mr. and Mrs. Frank Holmquist and family of Trenary.

Birthday Gathering

A group of relatives gathered at the Adam Budze home Sunday, the occasion being Mrs. Budze's birthday.

A one o'clock dinner was served after which a sociable afternoon was spent.

Mrs. Budze was the recipient of many lovely gifts in remembrance of the occasion.

The out-of-town relatives who attended were Mr. and Mrs. William Beveridge and family and Mr. and Mrs. Philip LaBell, all of Gladstone.

Birthday Party

Mrs. Johnnie McGee was the guest of honor at a birthday party held at her home Tuesday afternoon. A sociable afternoon was spent after which a lovely birthday lunch was served.

Mrs. MaGee received many lovely gifts in remembrance of her birthday.

Out-of-town relatives who attended were Mrs. Patrick McPheo and Mrs. Donald Philips of Land O' Lakes, Wis.

School Party

Lorraine Landis, Marigold Sundin, Bobbie Beveridge, Pat Bourgois, Richard and John Moberg attended their school party at Nahma Saturday.

Jobbers Start

The Bay de Noquet Lumber company are putting in several jobbers this week. Arthur Lake left Wednesday and will occupy his camps which he built three years ago.

Personals

Mr. and Mrs. Frank Holmquist, daughter Elda, son Howard of Trenary were dinner guests of Mrs. Ruth Peterson Sunday.

Mrs. Arthur and Fred Sundling and Mrs. Johnson of Escanaba were callers at the home of Mrs. Anna Johnson Monday evening.

YOUR STOMACH SHOULD BE ACID

Help Alkalize Where Nature Intended and You'll Feel Like Shouting With Joy

When you don't feel good, try Carter's Little Liver Pills. Nature makes a Vital Alkaline Fluid of which you need two pints every day. It takes that much of this Alkaline Juice to help alkalize, digest and eliminate the acid food after it leaves your stomach.

Carter's Little Liver Pills increase the flow of this powerful Alkaline Fluid so necessary to digestion, elimination and health. When this Vital Alkaline Juice flows at the rate of two pints a day, most folks feel so good they could shout with joy.

But insist upon the genuine Carter's Little Liver Pills—10¢ and 25¢.

WINDSHIELD-WIPER ACTION OF NEW TIRE GIVES QUICKEST NON-SKID STOPS YOU'VE EVER SEEN ON WET ROADS!

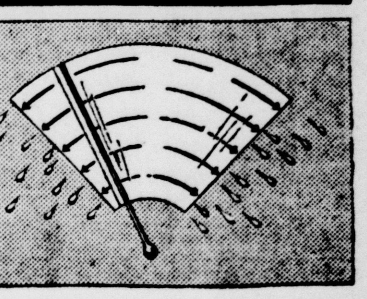

● It's a fact, motorists. The new Goodrich Safety Silvertown has a specially designed *windshield-wiper action* tread that sweeps wet roads dry—so dry that you can actually LIGHT A MATCH ON ITS TRACK! For safety tomorrow see us about Silvertowns today. No extra cost!

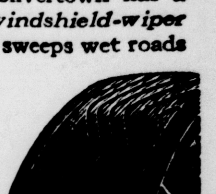

The new Goodrich SAFETY Silvertown
LIFE-SAVER TREAD.....GOLDEN PLY BLOW-OUT PROTECTION

T & T HARDWARE
& AUTO SUPPLY CO.
Kibby Treiber
1113 Ludington Phone 1323

Starting THURSDAY OCTOBER 5

NATIONAL True Value WEEK

Ending SATURDAY OCTOBER 14

A NATION-WIDE SELLING EVENT!

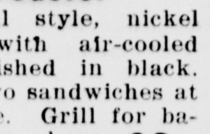

Double Sandwich Toaster
Beautiful style, nickel finish with air-cooled tray finished in black. Toast two sandwiches at one time. Grill for bacon, eggs, chops, etc. 98c

Electric Toaster
Doors, sides heavily nickel plated. Base, trim in black enamel. Heavy steel construction. Positive "turnover" doors 89c

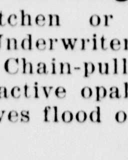

Kitchen Light
For kitchen or bathroom. Underwriters' approved. Chain-pull socket. Attractive opal glass bowl gives flood of soft, diffused light 98c

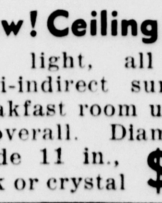

New! Ceiling Light
One light, all glass, semi-indirect sun room, breakfast room unit. 12-in overall. Diam. glass shade 11 in., pink or crystal $1.19

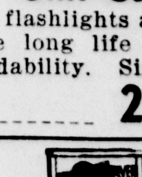

Unit Cells
For flashlights and toys. Give long life and dependability. Size 2¼ x 1¼ in. 2 for 5c

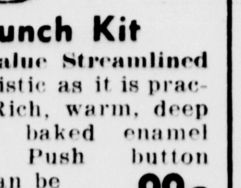

Lunch Kit
True Value Streamlined
Modernistic as it is practical. Rich, warm, deep maroon baked enamel finish. Push button catch can be padlocked 99c

AUTOMATIC
Ironing Table
Completely automatic, strong, rigid and sturdy. Legs fold entirely under top. Made of wood and metal-braced construction for strength. Simple to operate $1.98

Bathroom Tissue
Soft, pure white, "Bonnie" embossed bathroom tissue. Amazingly absorbent 6 rolls for 17c

Clothes Pins
Standard 4-in pin, natural finish, new Square shape. Greatest flexibility, double life—possibility of rips reduced—36 for only 5c

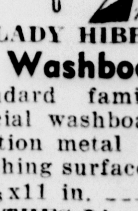

LADY HIBBARD
Washboard
Standard family size. Special washboard composition metal "silver." Washing surface 10⅞x11 in. 39c
CLOTHES Line
50 ft. of No. 7 Line 19c

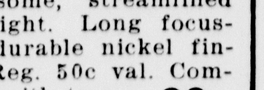

TRUE VALUE
Flashlight
Handsome, streamlined flashlight. Long focusing, durable nickel finish. Reg. 50c val. Complete with two cells, only 39c

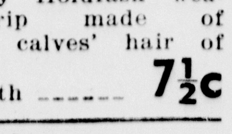

Weatherstrip
Quality Holdfash weatherstrip made of brown calves' hair of great strength 7½c

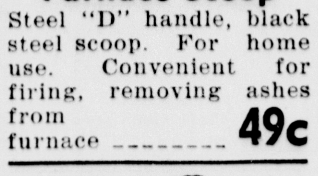

Furnace Scoop
Steel "D" handle, black steel scoop. For home use. Convenient for firing, removing ashes from furnace 49c

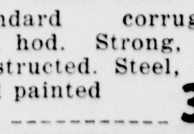

17-INCH GALVANIZED
Coal Hod
Standard corrugated coal hod. Strong, well constructed. Steel, half-oval painted bail 39c

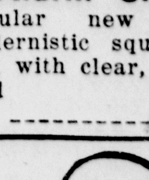

Alarm Clock
Popular new model modernistic square design with clear, easy to read dial 89c

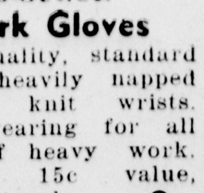

10-OUNCE
Work Gloves
High quality, standard grade, heavily napped canvas, knit wrists. Long wearing for all kinds of heavy work. Regular 15c value, special at only, Pr. 9c

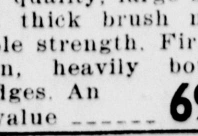

Cocoa Door Mat
Good quality, large size, extra thick brush mat. Double strength. Firmly woven, heavily bound on edges. An 89c value 69c

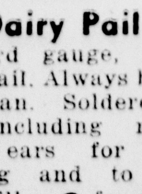

Dairy Pail
Standard gauge, 12-qt. dairy pail. Always bright and clean. Soldered inside, including rivets. Large ears for easy carrying and to prevent spilling 3 for 89c

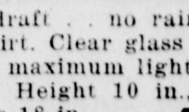

GLASS
Window Ventilator
No draft . . no rain . . no dirt. Clear glass permits maximum light entry. Height 10 in., extends 18 in. to 35 in. 49c

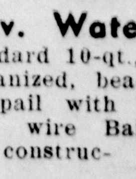

Galv. Water Pail
Standard 10-qt., heavily galvanized, beaded water pail with wrought ears, wire Bail. Durable construction 15c

T & T HARDWARE
1113 LUDINGTON KIBBY TREIBER PHONE 1323

PERSONALS CLUB— FEATURES— WOMAN'S PAGE FASHIONS— ACTIVITIES— SOCIETY
—AMY BOLGER, Editor, Phone 692—

Fire Prevention Week Observance Planned by Club

Through the Home Safety Committee of the Michigan State Federation of Women's clubs, club women in all parts of the state, including members of the Escanaba Woman's club of this city, will participate in observing Fire Prevention Week, October 8-14.

Mrs. Oliver V. Thatcher, Home Safety chairman of the Escanaba club, is planning an educational program dealing with fire hazards in the home and the methods of prevention, as the local organization's part in the observance.

This is the first year that club women have planned to take an active part in this conservation movement. This has been made possible by the newly organized Division of Home Safety in the General Federation.

Federated club women throughout the state will serve on community committees and will cooperate with fire departments and schools in making home inspection in an attempt to eliminate all fire hazards in the home.

Serious Problem

"Dwelling fires present the most serious of our national fire loss," said Mrs. Hulen of Flint, who is chairman of the state committee. "That is why women everywhere should be concerned not only for the safety of their homes, but for the fire safety of their communities."

In connection with the observance, clubs throughout the upper peninsula district have been urged to plan programs on the subject for the coming year.

Mrs. Otto Hult Is Auxiliary Hostess

Mrs. Otto Hult of Gladstone was hostess to the Auxiliary to the Delta-Schoolcraft Medical Society at her home in Gladstone Monday afternoon. The business session was followed by an attractively appointed tea. Mrs. Harold Q. Groos, of this city, poured.

Over-Blouse And Skirt In Double Version

BY MARIAN MARTIN

PATTERN 9211

A two-faced style— Marian Martin's versatile Pattern 9211! There's one version for dress-up daytime or informal evening wear, and another more sports-minded version for classrom or work. The tailored skirt has a nicely flaring bias cut. And see the saucy new back-buttoning of the over-blouse! First, stitch up the dressier style with its perky ribbon or self-fabric bow and fashionable high neckline—a striking backdrop for your swanky jewelry. Then quickly sew another blouse with a pointed collar (which may contrast), and six buttons down the front. Note the becomingly panelled blouse front, softly gathered at eachered at each side

Pattern 9211 may be ordered only in misses' sizes 12, 14, 16, 18 and 20. Size 16 requires 4¼ yahrds 39 inch fabric.

Send **FIFTEEN CENTS** in coins for this **MARIAN MARTIN** pattern. Be sure to write plainly your **SIZE, NAME, ADDRESS, and STYLE NUMBER.**

Let **MARIAN MARTIN'S NEW WINTER PATTERN BOOK** show you the easy way to home dressmaking and a distinctive, individual wardrobe. It's a style rendezvous for everyone, from tots to teens . . . from brides to matrons and larger-sized women. You'll find smart clothes for school wear, for working, sporting, partying! And what pride you'll feel in making every stitch yourself! Hurry—write your order TODAY! BOOK FIFTEEN CENTS. PATTERN FIFTEEN CENTS. BOOK AND PATTERN TOGETHER, TWENTY-FIVE CENTS.

Send your order to Daily Press Pattern Department, 232 West 18th St., New York, N. Y.

Visits Church

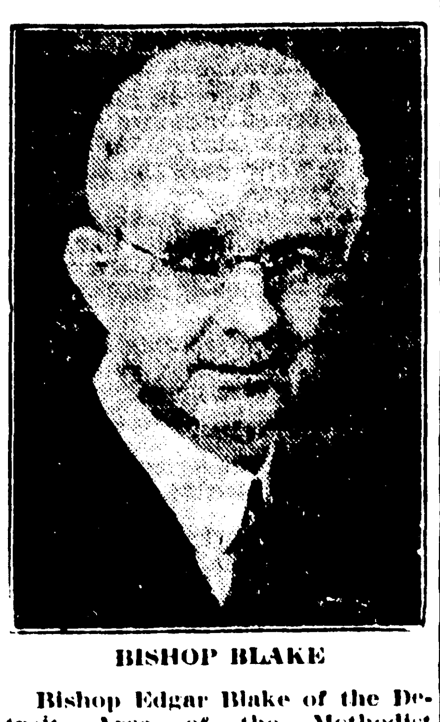

BISHOP BLAKE

Bishop Edgar Blake of the Detroit Area of the Methodist church, who will visit Escanaba today, will be guest of honor at a reception dinner this evening in the social rooms of the First Methodist Episcopal church, and also will give an address at a public service in the church auditorium at 7:30 o'clock.

Church Events

Bark River League

The Epworth League of the Swedish M. E. church of Bark River will hold its regular monthly meeting this evening in the church. A program will be given and refreshments will be served. Everyone is cordially invited.

• • •

Junior League Meeting

The Junior League of the Evangelical Covenant church will hold its first regular meeting this afternoon at 4 o'clock at the parsonage. There will be a short business session, games and a buffet supper which will be served by Mrs. William L. Hultman. New members between the ages of 12 and 16 are included in the invitation.

Births

Mr. and Mrs. Carl Zeno, of Chatham, are the parents of a son, born Wednesday, October 4, at St. Francis hospital.

Discoveries Hint Of Primitive Life

Lansing— New light may be shed on mysteries of life in Michigan prior to the last ice age , the result of drilling for oil, gas, water or salt.

A forest buried under 175 feet of clay has been located near the Hardy dam northeast of Newago. Organic materials including a tree cone, pieces of logs, sticks, twigs and leaves have been brought from considerable depths near Manistee, Saginaw, Lapeer and in Sanilac, Montcalm and other counties. Indications of animal life have been found in drilling in Montcalm county.

Study of borings, according to R. A. Smith, state geologist, should contribute to knowledge of early life in the southern peninsula of the state.

One mystery still unsolved is the identity of humans who left records of their presence in Michigan following the last ice age, 25,000 years ago. Mounds and earthworks are evidence of their advancement. A number of skeletons, buried in a sitting position and facing east, have been found in a hill of gravel in a marsh four miles northwest of Coldwater. Artifacts such as stone ornaments, tools and weapons were found associated with the skeletons. Numerous mounds have been located in Clinton, Ogemaw, Lenawee, Genesee, Ottawa, Shiawassee, Wayne, Kent, St Clair, Saginaw, Wexford and other counties. The ancient copper workings and stone implements on Isle Royale are famous evidence of the life of pre-Indian peoples.

Bishop Blake of Detroit Area on Official Visit

Bishop Edgar Blake of the Detroit area of the Methodist church, who will pay an official visit to the First Methodist Episcopal church here today, will be guest of honor at a reception dinner which will be served in the social rooms of the church, Sixth street at Second avenue south, this evening at 6 o'clock.

Bishop Blake, who is visiting various churches of the denomination in the upper peninsula, will be accompanied here by Sydney Eva, area secretary.

The congregation of the Central Methodist church and the pastor, the Rev. Karl J. Hammar, and delegations from the Methodist churches of Manistique, Gladstone, Hermansville, Stephenson, Menominee, Iron River, Crystal Falls, Stambaugh, Iron Mountain and Norway will be in attendance at the dinner meeting.

Public Service

Bishop Blake will address the convention body at 7:30 o'clock in the church auditorium. The service in the evening will be entirely public in nature and it is expected that many will avail themselves of the opportunity to see and hear the distinguished church official.

The visit of the Bishop is an outstanding occasion in church events, as it is many years since the church has been thus honored.

Bowling Notes

WOMEN'S LEAGUE

	W.	L.	Pct.
Cho-San	8	1	.888
Belles	7	2	.777
La Salle	6	3	.666
Mikes	4	5	.444
Uptown	4	5	.444
Midgets	4	5	.444
Michigan Bell	3	6	.333
Tommy's	0	9	.000

	Games	Aver.
Genevieve Gorsche	9	156
Blanche Ross	9	156
Alice Peterson	9	155
Florence Olmsted	9	154
Lyda Dupont	9	153
Alice McCafferty	9	151
Ethel Thomas	9	149
Belle Bodette	9	148
Elizabeth Whitney	9	148
Arlene Bonenkamp	9	148
Lucille Lindsley	6	148
Bernice Monson	9	145
Cecil Meiers	9	145
Naomi Lee	9	145
Naomi Vinette	9	145
Helen Larson	9	143
Elva Maloney	9	143
Florence Stephenson	9	142
Helen Lewis	9	141
Marcella Feller	9	141
Ruth Needham	9	138
Francis McPherson	9	138
Lucille Brazeau	6	138
Charlotte Hegg	9	137
Irene Brown	6	136
Charlotte Molloy	6	136
Pauline Quinn	9	132
Florence Moras	9	128
Evelyn Nelson	9	124
Alice McGovern	9	124
Elaine O'Donnell	9	122
Ursula Johnson	9	122
Marge Beery	9	122
Jeanne Mickelson	9	121
Margaret Cooper	9	117
Marge Crawley	6	102
Ollie Quinn	9	98
Margaret Carlin	3	88
Vern Panzon	9	78
M. Schoonenberg	9	68
Nancy Chaison	9	58

PREFER BRUNETTES

Milwaukee, Wis.—Twenty-four gentlemen on the Marquette university football squad definitely prefer brunettes! Eleven like blondes, and four nominate redheads. The others won't say. Incidentally, among the A-1 girl friends of the Marquette gridsters there are three Marys, two Margarets, two Ruths, two Dorothys and two Jeans, but not another duplication in the lot.

Q. What is the standard gauge of a railroad track? G. S.

A. The standard gauge of railroad tracks in the United States is 4 feet and 8½ inches.

?!!?&!!?!!&?!!?

Cannons to the left of her, to the right, in the middle, and in fact cannons all over her hat put Rose Campe, left, of West New York, N. J., right in step with war times as far as her headdress goes. And right, as a very homey, peaceful counter-note, Hene Damur of New York demonstrates the brand new "Donut Dohair," with coiffure modeled after the breakfast dunk delight.

-:- Social-Club -:-

Bogren-Harbath

At a ceremony performed Tuesday evening at 8 o'clock in the parsonage chapel of Bethany Lutheran church, Mrs. Esther M. Bogren, daughter of Mrs. Anna Starrine of this city, became the bride of Carl F. Harbath. The ceremony was read by Rev. Dr. C. Albert Lund, Mr. and Mrs. Irvin Harbath attending the couple. Mr., and Mrs. Harbath will make their home in Escanaba.

• • •

Guild Harvest Supper

St. Stephen's Guild will serve its annual harvest buffet supper on Thursday, October 26, in the parlors of the church.

• • •

Barr Board Meeting

Varied matters were considered at the recent meeting of the executive board of the Barr Parent-Teacher association, held at the home of Mrs. Frank Betts, 810 South 13th street. A social hour during which refreshments were served by Mrs. Betts, followed the meeting.

• • •

Rummage Sale Saturday

A rummage sale, sponsored by St. Mary's Guild of St. Stephen's Episcopal church, will be held Saturday, October 7, beginning at 8:30 o'clock, at 918 Ludington street.

• • •

Mary Scott Circle

Mary Scott Circle of the First Presbyterian church is meeting this afternoon at Log Haven cottage, Ford River Road, the meeting to open with a one o'clock luncheon Anyone wishing transportation is asked to call Mrs. K. F. Harrington, 129-R.

• • •

Evening Star Society

A regular meeting of the Evening Star society at the North Star hall this evening at 7:30 o'clock will be followed by a card party. Bridge and five hundred will be played and refreshments will be served. The public is cordially invited.

• • •

Central Methodist Aid

The Ladies' Aid society of the Central Methodist church will meet this afternoon at 2:30 o'clock in the church parlors. Mrs. Oscar Carlson and Mrs. Emil Erickson are hostesses. The public is cordially invited.

• • •

Tuesday Bridge Club

Mrs. C. J. Burns was hostess to members of the Tuesday Bridge club on Tuesday afternoon at the Delta hotel. Luncheon at one o'clock was followed by contract with two tables in play. Mrs. Guy W. Sullivan had high score of the afternoon and Mrs. Levi Perrin was second.

• • •

P. E. O. Chapter Meeting

Members of Chapter Z of the P. E. O. Sisterhood will meet this evening with Mrs. William L. Leiper, at her home, 521 South Seventh street. Mrs. Walter H. Dickson is assisting hostess. Miss Flora B. Holt will give a review of a modern short story.

Federal Forests Termed "Priceless Peninsula Asset"

St. Ignace, Mich. — "I doubt whether the people of the Upper Peninsula realize what priceless recreational assets they have in the three national forests here, not only for their tourist guests but for themselves," says Fred Barker, proprietor of Evergreen Lodge hotel, St. Ignace.

In an endeavor to capitalize on the Marquette forest which lies right at the door of St. Ignace, Mr. Barker makes a speciality of personally conducted tours through the forest. "We often start out with five or six cars and strike through the forest byways to Whitefish Bay and Lake Superior," said Mr. Barker. "I have never seen anybody more enthusiastic over an outing than these visitors are. They hike on the numerous forest trails, they swim and fish in the forest lakes, have shore dinners and lunches in the shelters or in the open, enjoy the millions of wild flowers, and always have the best time ever.

"We should play up the forests not only as cool and beautiful woodlands, but as perfectly safe for visitors," continued Mr. Barker. "There isn't a poisonous snake or a noxious insect to be found anywhere in the Marquette, Hiawatha or Ottawa forests. The going is good everywhere, drinking water supplies are pure and unpolluted, and planting is proceeding on all sides. I understand that the forests were instituted originally and solely for timber growing purposes. I predict that in the end their recreational values will far outstrip the mere matter of timber supply."

GOOD IN PRACTICE

Milwaukee, Wis.—Bob Kemnitz, Marquette university's scrappy junior guard from Green Bay, Wis., hadn't missed a placekick after touchdown in practice or in combat until his unfortunate miscue in the last 90 seconds that enabled Wisconsin to beat the Hilltoppers, 14-13. Kemnitz had kept intact that record in practice by grabbing the ball on one blocked kick and running it over for the point. Sad to say, Wisconsin scored its vital extra tally in the same fashion after its second touchdown against the Golden Avalanche.

Study in Style

Desiring to be smart in her looks as well as with her books, this undergrad does her studying in comfort wearing the new "sleeper-slacks". Hers are of bright plaid flannelette and are cut on generous lines. With them she wears a white lisle shirt of the polo type, with convertible collar.

Education for Democracy Is Stressed By State P-T President In Address

"It is important that the schools of our nation function on their highest level in order that we may educate our children for democracy," was the pertinent declaration which climaxed the address given last evening at William W. Oliver Memorial Auditorium, by Mrs. E. C. Thompson of Highland Park, president of the Michigan Congress of Parents and Teachers.

"We must be aware of the great privilege which is ours in living in a democratic country," she said, making a brief but striking reference to the contrast in education of children under dictatorships of Europe, "and devote all of our energies to the four cardinal principles of education, self-realization, human relationship, vocational effectiveness and citizenship."

Mrs. Thompson, who was the principal speaker at the evening meeting of Parent-Teacher members of Escanaba and surrounding communities, opened her address with a survey of the objects of the Parent-Teacher organization, all of which require action, rather than just passive participation in a program.

Local Organization Praised

She spoke in high praise of the Escanaba and neighboring rural units with their soundness of organization and advanced program of work, "so truly in harmony with Parent-Teacher ideals," and, while stressing the importance of the machinery of organization, warned against placing too much emphasis upon it, to the detriment of actual accomplishment.

In discussing the general program of Parent-Teacher activity, she stated that it falls in three divisions: first, discovery of the needs and problems of each particular unit; second, the methods of acquainting the people of the community with these problems; and finally, the important factor, action.

Touching on the five objects of the Parent-Teacher organization, she stressed the fifth, which she interpreted as the public relations activity, in which the organization may do valuable work when called upon to assist in any program to provide adequate legislation for the schools.

"In Parent-Teacher work, as in all phases of life," she said, in conclusion, "wherever you have a privilege, you have a responsibility. Let us be conscious of the privileges of democracy and all the more conscious of our responsibilities to maintain it."

The meeting, at which Mrs. N. E. Nelson presided as an able chairman, opened with the invocation by Rev. Karl J. Hammar and assembly singing of "America, the Beautiful," led by R. P. Bowers, with Miss Rosellen Bergman, pianist.

On Program

Speakers preceding Mrs. Thompson were John A. Lemmer, superintendent of the Escanaba public schools, who enumerated the accomplishments of the Parent-Teacher work in Escanaba schools, and spoke in appreciation of the organization; C. P. Titus, county commissioner of schools, who presented statistics of organization in rural districts and cited important activities such as the summer health round-up, the hot lunch program and public relations program; Mrs. C. L. Riegel, chairman of District 7-B, who outlined briefly her duties as chairman, offering the assistance of her office to all units; and Mrs. Oren King, president of the Delta County Council, who told of the new organization and its plans for the near future. Mrs. James Ferguson, Escanaba Council president, introduced the state president, and at the conclusion of her address, Mrs. John J. Walch presented the visiting officer with a bouquet of flowers, a gift of appreciation.

Music of the program included a group of selections by the Escanaba high school A Cappella choir, directed by Mr. Bowers, and numbers by the high school string ensemble, directed by Frank Karas.

Preceding the evening meeting, Mrs. Thompson was the guest of honor at a dinner served at 6:30 o'clock at the Sherman hotel, attended by school officials, and state, county and unit officers of the Parent-Teacher association, as well as a large representation of the various units.

Pompons in shades of purple, bronze and yellow, in white vases, with yellow tapers in crystal holders decorated the tables.

Brief Program

Mrs. James Ferguson, president of the Escanaba Council, presided, and the invocation was given by Rev. D. E. Evans, pastor of the First Methodist Episcopal church. A brief program followed the dinner, a greeting from the state president, and introduction by Mrs. Ferguson of a number of the guests: John A. Lemmer, superintendent of the Escanaba public schools; C. P. Titus, county commissioner of schools; Clarence Zerbel, principal of Escanaba Junior high school; Oren King, superintendent of Wells township schools; Mrs. C. L. Riegel, chairman of District 7-B of the Michigan Congress of Parents and Teachers; Mrs. Oren King, president of the Delta County Parent-Teacher Council; Rev. Mr. Evans; and the unit presidents, including Mrs. John J. Walch, Franklin school; Mrs. Frank Betts, Barr; Mrs. Robert Holt, Jefferson; Mrs. Ewald Nelson, Webster; Mrs. Frank Sheedlo, Washington, and Mrs. Thomas C. Thompson, St. Anne's.

An enjoyable program of music was played during the dinner by the Escanaba high school string ensemble, composed of Helen and Elinor Sharpensteen, Mae Peterson, Robert Crebo, Bonnie Foster, Virginia Bergquist and Joan Lindsay, with Frank Karas, director.

Committees For Year Chosen At Webster Meeting

A short program of talks and appointment of committees for the year were included in the meeting of the Webster Parent-Teacher association, held Tuesday afternoon at 3:45 o'clock in the school library.

Mrs. Hugh Boyle and Mrs. Ewald Nelson presented their reports on the Parent-Teacher convention held at Sault Ste. Marie last May, and Joseph H. Shipman gave an interesting and instructive talk on speech correction.

A membership drive was launched at the business session, to continue through October 20.

Committee appointments as announced are:

Program: Mrs. Frederick Courier, Mrs. Joseph Ambeau, Mrs. Clarence LaCrosse, Mrs. Harold Bolm, Gertrude Grabowski, Kathryn Smokovitz.

Membership: Mrs. Edwin Frasher, Mrs. Henry Charlebois, Helen Wasson, Alice Cox.

Finance: Mrs. Albert Doucette, Mrs. Alvin St. Pierre, Mrs. Basil Tilbert, Mrs. Peter Miesler, Mrs. Ernest Erickson.

Hospitality: Mrs. Arthur Kallstrom, Mrs. Arthur Messier, Mrs. Jack Auskis, Mrs. Henry Erickson.

Publicity: Janice Kelley, Lolita Tills.

Lunch: Mrs. Frank Pascal, Mrs. Ralph Drage, Mrs. Emil Gafner, Mrs. Zotique Derwin, Mrs. Arthur Gilbert.

Q. Do postal employees receive 26 days annual leave and 15 days sick leave? H. P. G.

A. Postal employees are entitled to fifteen days annual vacation and ten days annual sick leave.

During the last 60 years, the number of birds in the United States has decreased 75 per cent.

Personal News

A. L. Gabourie of Milwaukee is visiting with relatives and friends in Escanaba, his former home city.

Dr. and Mrs. William A. LeMire have returned from a vacation motor trip through Lower Michigan and Canada.

Miss Esther Halvorsen has returned from Hancock where she visited with friends during the past few days.

Mrs. Harland Yelland and son Buddy, have returned from a two weeks' visit in Grand Rapids, Mich.

Mr. and Mrs. William Roberge, residents of Escanaba for many years, who have been living in Wilson, have returned to this city to make their permanent home, and are residing at 623 South Eighth street.

Mrs. W. V. Leppla and daughter, Mary Lou, have returned from an extended trip through the east, visiting in Quebec, Cape Cod and New York City.

Iris Long, deputy county register of deeds, with her mother, Mrs. William Long, of Escanaba have gone to Milwaukee to visit over the week-end.

Mrs. E A. Rosenquist of Detroit Lakes, Minn., is a guest at the Abe Baum family home, 524 South Eighth street. Mrs. Rosenquist is the former Tibbie Baum of this city.

Mrs. Antonia Anderson, Lake Shore Drive, has returned from a five weeks' visit with relatives and friends in Kenosha, Wis.

Antone Arnosti of Milwaukee is spending a few days in Escanaba in connection with business interests.

Mr. and Mrs. Ward Youngquist of Alma, Mich., are visiting with friends in Escanaba. Mr. Youngquist, formerly of this city, is a son of the late Dr. Otis E. Youngquist, resident physician in Escanaba for many years.

Mr. and Mrs. Ingval Johnson and daughter, Shirley, and Mr. and Mrs. Henry Johnson who have been visiting with Chris Johnson for the past week, are leaving today for their homes in Chicago.

Q. Is there any animal without a voice? T. J. H.

A. The giraffe is entirely without a voice and has never been heard to utter a sound, even when wounded.

Personal To Fat Girls

Now you can slim down your face and figure without strict dieting or back-breaking exercises. Just eat sensibly and take 4 Marmola Tablets a day, according to the directions.

Marmola Tablets have been sold to the public for more than thirty years. More than twenty million boxes have been distributed during that period.

Marmola is not intended as a cure-all for all ailments. This advertisement is intended only for fat persons who are normal and healthy otherwise and whose fatness is caused by a reduction in the secretion from the thyroid gland (hypo-thyroidism) with accompanying subnormal metabolic rates. No other representation is made as to this treatment except under these conditions and according to the dosage as recommended.

We do not make any diagnosis as that is the function of your physician, who must be consulted for that purpose. The formula is included in every package. Start with Marmola today and win the slender lovely figure that is rightfully yours.

New Under-arm Cream Deodorant safely Stops Perspiration

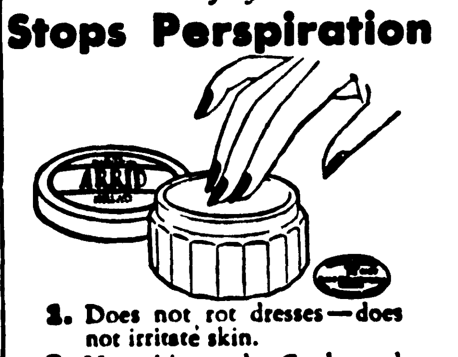

1. Does not rot dresses—does not irritate skin.
2. No waiting to dry. Can be used right after shaving.
3. Instantly stops perspiration for 1 to 3 days. Removes odor from perspiration.
4. A pure white, greaseless, stainless vanishing cream.
5. Arrid has been awarded the Approval Seal of the American Institute of Laundering, for being harmless to fabrics.

15 MILLION jars of Arrid have been sold. Try a jar today!

ARRID

39¢ a jar At all stores selling toilet goods (also in 10c and 59c jars)

LIVINGROOM SUITS

2-PIECE MOHAIR—Choice of colors. Modern Style. Priced Special ---- $79.50

2-PIECE MOHAIR—Super government standard quality of mohair. Choice of colors. Priced Special ---- $98.50

4-PIECE BEDROOM SUITE—Walnut veneer, Vanity, Bed, Chest & Bench. Priced Special ---- $69.95

4-PIECE BEDROOM SUITE—Bleached Walnut. Goerns quality. Vanity, Bed, Chest & Bench. Priced Special ---- $79.50

9X12 Gold Seal Rugs $6.95

NINES FURNITURE Quality Merchandise **STORE** Low Overhead Prices

1408 Ludington St. Phone 256

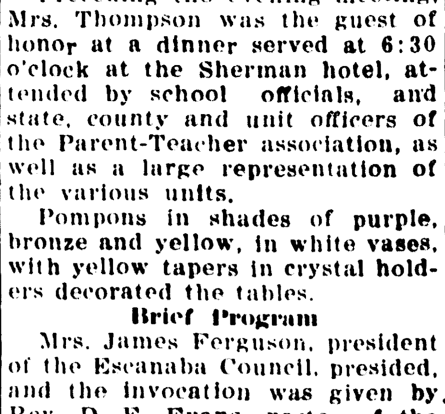

The CAMPUS

For sport and s... wear. Comes in bl... and brown alligator with calf-skin trim. Sizes 4½ to 9 AAA to B

$3.95

FILLION'S

Opp. Delft Theatre

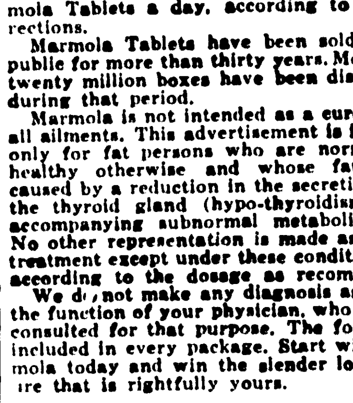

NEW SHOE SAMPLES

SIZES 4-4½-5B

VALUES UP TO $3.98

99c Pr.

ALL STYLES - ALL HEELS

ALL MATERIALS

VALUES UP TO $6.50

$2.59 pr.

Strut Wear Hosiery

MADE TO BE SEEN

3-4 OR 7 THREAD SILK HOSIERY

79c Pr. 2 Pair $1.49

other from 39c - 59c - 95c pr.

JUST RECEIVED! A NEW SHIPMENT OF

HANDBAGS $1.00 Ea.

All Styles! All Colors! All Materials!

PETERSON'S

SHOE STORE..... Since 1900

PETERS

PERSONALS — CLUB— FEATURES—

WOMAN'S PAGE

FASHIONS— ACTIVITIES— SOCIETY

—AMY BOLGER, Editor, Phone 692—

Fire Prevention Week Observance Planned by Club

Through the Home Safety Committee of the Michigan State Federation of Women's clubs, club women in all parts of the state, including members of the Escanaba Woman's club of this city, will participate in observing Fire Prevention Week, October 8-14.

Mrs. Oliver V. Thatcher, Home Safety chairman of the Escanaba club, is planning an educational program dealing with fire hazards in the home and the methods of prevention, as the local organization's part in the observance.

This is the first year that club women have planned to take an active part in this conservation movement. This has been made possible by the newly organized Division of Home Safety in the General Federation.

Federated club women throughout the state will serve on community committees and will cooperate with fire departments and schools in making home inspection in an attempt to eliminate all fire hazards in the home.

Serious Problem

"Dwelling fires present the most serious of our national fire loss," said Mrs. Hulen of Flint, who is chairman of the state committee. "That is why women everywhere should be concerned not only for the safety of their homes, but for the fire safety of their communities."

In connection with the observance, clubs throughout the upper peninsula district have been urged to plan programs on the subject for the coming year.

Mrs. Otto Hult Is Auxiliary Hostess

Mrs. Otto Hult of Gladstone was hostess to the Auxiliary to the Delta-Schoolcraft Medical Society at her home in Gladstone Monday afternoon. The business session was followed by an attractively appointed tea. Mrs. Harold Q. Groos, of this city, poured.

Over-Blouse And Skirt In Double Version

BY MARIAN MARTIN

PATTERN 9211

A two-faced style—Marian Martin's versatile Pattern 9211! There's one version for dress-up daytime or informal evening wear, and another more sports-minded version for classrom or work. The tailored skirt has a nicely flaring bias cut. And see the saucy new back-buttoning of the over-blouse! First, stitch up the dressier style with its perky ribbon or self-fabric bow and fashionable high neckline—a striking backdrop for your swanky jewelry. Then quickly sew another blouse with a pointed collar (which may contrast), and six buttons down the front. Note the becomingly panelled blouse front, softly gathered at eachered at each side.

Pattern 9211 may be ordered only in misses' sizes 12, 14, 16, 18 and 20. Size 16 requires 4¼ yahrds 39 inch fabric.

Send **FIFTEEN CENTS** in coins for this **MARIAN MARTIN** pattern. Be sure to write plainly your **SIZE, NAME, ADDRESS, and STYLE NUMBER.**

Let **MARIAN MARTIN'S NEW WINTER PATTERN BOOK** show you the easy way to home dressmaking and a distinctive, individual wardrobe. It's a style rendezvous for everyone, from tots to teens . . . from brides to matrons and larger-sized women. You'll find smart clothes for school wear, for working, sporting, partying! And what pride you'll feel in making every stitch yourself! Hurry—write your order **TODAY! BOOK FIFTEEN CENTS. PATTERN FIFTEEN CENTS. BOOK AND PATTERN TOGETHER, TWENTY-FIVE CENTS.**

Send your order to Daily Press Pattern Department, 232 West 18th St., New York, N. Y.

Visits Church

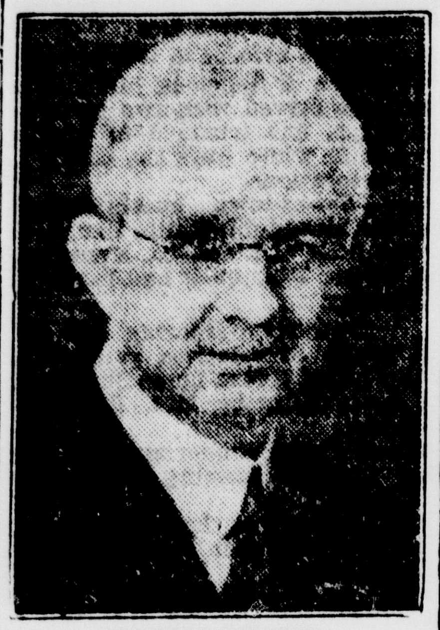

BISHOP BLAKE

Bishop Edgar Blake of the Detroit Area of the Methodist church, who will visit Escanaba today, will be guest of honor at a reception dinner this evening in the social rooms of the First Methodist Episcopal church, and also will give an address at a public service in the church auditorium at 7:30 o'clock.

Church Events

Bark River League

The Epworth League of the Swedish M. E. church of Bark River will hold its regular monthly meeting this evening in the church. A program will be given and refreshments will be served. Everyone is cordially invited.

Junior League Meeting

The Junior League of the Evangelical Covenant church will hold its first regular meeting this afternoon at 4 o'clock at the parsonage. There will be a short business session, games and a buffet supper which will be served by Mrs. William L. Hultman. New members between the ages of 12 and 16 are included in the invitation.

Births

Mr. and Mrs. Carl Zeno, of Chatham, are the parents of a son, born Wednesday, October 4, at St. Francis hospital.

Discoveries Hint Of Primitive Life

Lensing—New light may be shed on mysteries of life in Michigan prior to the last ice age as the result of drilling for oil, gas, water or salt.

A forest buried under 175 feet of clay has been located near the Hardy dam northeast of Newago. Organic materials including a tree cone, pieces of logs, sticks, twigs and leaves have been brought from considerable depths near Manistee, Saginaw, Lapeer and in Sanilac, Montcalm and other counties. Indications of animal life have been found in drilling in Montcalm county.

Study of borings, according to R. A. Smith, state geologist, should contribute to knowledge of early life in the southern peninsula of the state.

One mystery still unsolved is the identity of humans who left records of their presence in Michigan following the last ice age, 25,000 years ago. Mounds and earthworks are evidence of their advancement. A number of skeletons, buried in a sitting position and facing east, have been found in a hill of gravel in a marsh four miles northwest of Coldwater. Artifacts such as stone ornaments, tools and weapons were found associated with the skeletons. Numerous mounds have been located in Clinton, Ogemaw, Lenawee, Genesee, Ottawa, Shiawassee, Wayne, Kent, St. Clair, Saginaw, Wexford and other counties. The ancient copper workings and stone implements on Isle Royale are famous evidence of the life of pre-Indian peoples.

Bishop Blake of Detroit Area on Official Visit

Bishop Edgar Blake of the Detroit area of the Methodist church, who will pay an official visit to the First Methodist Episcopal church here today, will be guest of honor at a reception dinner which will be served in the social rooms of the church, Sixth street at Second avenue south, this evening at 6 o'clock.

Bishop Blake, who is visiting various churches of the denomination in the upper peninsula, will be accompanied here by Sydney Eva, area secretary.

The congregation of the Central Methodist church and the pastor, the Rev. Karl J. Hammar, and delegations from the Methodist churches of Manistique, Gladstone, Hermansville, Stephenson, Menominee, Iron River, Crystal Falls, Stambaugh, Iron Mountain and Norway will be in attendance at the dinner meeting.

Public Service

Bishop Blake will address the convention body at 7:30 o'clock in the church auditorium. The service in the evening will be entirely public in nature and it is expected that many will avail themselves of the opportunity to see and hear the distinguished church official.

The visit of the Bishop is an outstanding occasion in church events, as it is many years since the church has been thus honored.

Bowling Notes

WOMEN'S LEAGUE

	W.	L.	Pct.
Cho-San	8	1	.888
Belles	7	2	.777
La Salle	6	3	.666
Mikes	4	5	.444
Uptown	4	5	.444
Midgets	4	5	.444
Michigan Bell	3	6	.333
Tommy's	0	9	.000

	Games	Aver.
Genevieve Gorsche	9	156
Blanche Ross	9	156
Alice Peterson	9	155
Florence Olmsted	9	154
Lyda Dupont	9	153
Alice McCafferty	9	151
Ethel Thomas	9	149
Belle Bodette	9	148
Elizabeth Whitney	9	148
Arlene Bonenkamp	9	148
Lucille Lindsley	6	148
Bernice Monson	9	145
Cecil Meiers	9	145
Naomi Lee	9	145
Naomi Vinette	9	145
Helen Larson	9	143
Elva Maloney	9	143
Florence Stephenson	9	142
Helen Lewis	9	141
Marcella Feller	9	141
Ruth Needham	9	138
Francis McPherson	9	138
Lucille Brazeau	6	138
Charlotte Hegg	9	137
Irene Brown	6	136
Charlotte Molloy	6	136
Pauline Quinn	9	132
Florence Moras	9	128
Evelyn Nelson	9	124
Alice McGovern	9	124
Ulaine O'Donnell	9	122
Ursula Johnson	9	122
Marge Beery	9	122
Jeanne Mickelson	9	121
Margaret Cooper	9	117
Marge Crawley	6	102
Ollie Quinn	9	98
Margaret Carlin	3	88
Vern Panzon	9	78
M. Schoonenberg	9	68
Nancy Chaison	9	58

PREFER BRUNETTES

Milwaukee, Wis.—Twenty-four gentlemen on the Marquette university football squad definitely prefer brunettes! Eleven like blondes, and four nominate redheads. The others won't say. Incidentally, among the A-1 girl friends of the Marquette gridsters there are three Marys, two Margarets, two Ruths, two Dorothys and two Jeans, but not another duplication in the lot.

Q. What is the standard gauge of a railroad track? G. S.

A. The standard gauge of railroad tracks in the United States is 4 feet and 8½ inches.

?!!?&!!?!!&?!!?

Cannons to the left of her, to the right, in the middle, and in fact cannons all over her hat put Rose Campe, left, of West New York, N. J., right in step with war times as far as her headdress goes. And right, as a very homey, peaceful counter-note, Hene Damur of New York demonstrates the brand new "Donut Dohair," with coiffure modeled after the breakfast dunk delight.

-:- Social-Club -:-

Bogren-Harbath

At a ceremony performed Tuesday evening at 8 o'clock in the parsonage chapel of Bethany Lutheran church, Mrs. Esther M. Bogren, daughter of Mrs. Anna Starrine of this city, became the bride of Carl F. Harbath. The ceremony was read by Rev. Dr. C. Albert Lund, Mr. and Mrs. Irvin Harbath attending the couple. Mr.. and Mrs. Harbath will make their home in Escanaba.

Guild Harvest Supper

St. Stephen's Guild will serve its annual harvest buffet supper on Thursday, October 26, in the parlors of the church.

Barr Board Meeting

Varied matters were considered at the recent meeting of the executive board of the Barr Parent-Teacher association, held at the home of Mrs. Frank Betts, 810 South 13th street. A social hour during which refreshments were served by Mrs. Betts, followed the meeting.

Rummage Sale Saturday

A rummage sale, sponsored by St. Mary's Guild of St. Stephen's Episcopal church, will be held Saturday, October 7, beginning at 8:30 o'clock, at 918 Ludington street.

Mary Scott Circle

Mary Scott Circle of the First Presbyterian church is meeting this afternoon at Log Haven cottage, Ford River Road, the meeting to open with a one o'clock luncheon Anyone wishing transportation is asked to call Mrs. K. F. Harrington, 129-R.

Evening Star Society

A regular meeting of the Evening Star society at the North Star hall this evening at 7:30 o'clock will be followed by a card party. Bridge and five hundred will be played and refreshments will be served. The public is cordially invited.

Central Methodist Aid

The Ladies' Aid society of the Central Methodist church will meet this afternoon at 2:30 o'clock in the church parlors. Mrs. Oscar Carlson and Mrs. Emil Erickson are hostesses. The public is cordially invited.

Tuesday Bridge Club

Mrs. C. J. Burns was hostess to members of the Tuesday Bridge club on Tuesday afternoon at the Delta hotel. Luncheon at one o'clock was followed by contract with two tables in play. Mrs. Guy W. Sullivan had high score of the afternoon and Mrs. Levi Perrin was second.

P. E. O. Chapter Meeting

Members of Chapter Z of the P. E. O. Sisterhood will meet this evening with Mrs. William L. Leiper, at her home, 521 South Seventh street. Mrs. Walter H. Dickson is assistng hostess. Miss Flora B. Holt will give a review of a modern short story.

Federal Forests Termed "Priceless Peninsula Asset"

St. Ignace, Mich. — "I doubt whether the people of the Upper Peninsula realize what priceless recreational assets they have in the three national forests here, not only for their tourist guests but for themselves," says Fred Barker, proprietor of Evergreen Lodge hotel, St. Ignace.

In an endeavor to capitalize on the Marquette forest which lies right at the door of St. Ignace, Mr. Barker makes a speciality of personally conducted tours through the forest. "We often start out with five or six cars and strike through the forest byways to Whitefish Bay and Lake Superior," said Mr. Barker. "I have never seen anybody more enthusiastic over an outing than these visitors are. They hike on the numerous forest trails, they swim and fish in the forest lakes, have shore dinners and lunches in the shelters or in the open, enjoy the millions of wild flowers, and always have the best time ever.

"We should play up the forests not only as cool and beautiful woodlands, but as perfectly safe for visitors," continued Mr. Barker. "There isn't a poisonous snake or a noxious insect to be found anywhere in the Marquette, Hiawatha or Ottawa forests. The going is good everywhere, drinking water supplies are pure and unpolluted, and planting is proceeding on all sides. I understand that the forests were instituted originally and solely for timber growing purposes. I predict that in the end their recreational values will far outstrip the mere matter of timber supply."

GOOD IN PRACTICE

Milwaukee, Wis.—Bob Kemnitz, Marquette university's scrappy junior guard from Green Bay, Wis., hadn't missed a placekick after touchdown in practice or in combat until his unfortunate miscue in the last 90 seconds that enabled Wisconsin to beat the Hilltoppers, 14-13. Kemnitz had kept intact that record in practice by grabbing the ball on one blocked kick and running it over for the point. Sad to say, Wisconsin scored its vital extra tally in the same fashion after its second touchdown against the Golden Avalanche.

Study in Style

Desiring to be smart in her looks as well as with her books, this undergrad does her studying in comfort wearing the new "sleeper-slacks". Hers are of bright plaid flannelette and are cut on generous lines. With them she wears a white lisle shirt of the polo type, with convertible collar.

Education for Democracy Is Stressed By State P-T President In Address

"It is important that the schools of our nation function on their highest level in order that we may educate our children for democracy," was the pertinent declaration which climaxed the address given last evening at William W. Oliver Memorial Auditorium, by Mrs. E. C. Thompson of Highland Park, president of the Michigan Congress of Parents and Teachers.

"We must be aware of the great privilege which is ours in living in a democratic country," she said, making a brief but striking reference to the contrast in education of children under dictatorships of Europe, "and devote all of our energies to the four cardinal principles of education, self-realization, human relationship, vocational effectiveness and citizenship."

Mrs. Thompson, who was the principal speaker at the evening meeting of Parent-Teacher members of Escanaba and surrounding communities, opened her address with a survey of the objects of the Parent-Teacher organization, all of which require action, rather than just passive participation in a program.

Local Organization Praised

She spoke in high praise of the Escanaba and neighboring rural units with their soundness of organization and advanced program of work, "so truly in harmony with Parent-Teacher ideals," and, while stressing the importance of the machinery of organization, warned against placing too much emphasis upon it, to the detriment of actual accomplishment.

In discussing the general program of Parent-Teacher activity, she stated that it falls in three divisions: first, discovery of the needs and problems of each particular unit; second, the methods of acquainting the people of the community with these problems; and finally, the important factor, action.

Touching on the five objects of the Parent-Teacher organization, she stressed the fifth, which she interpreted as the public relations activity, in which the organization may do valuable work when called upon to assist in any program to provide adequate legislation for the schools.

"In Parent-Teacher work, as in all phases of life," she said, in conclusion, "wherever you have a privilege, you have a responsibility. Let us be conscious of the privileges of democracy and all the more conscious of our responsibilities to maintain it."

The meeting, at which Mrs. N. E. Nelson presided as an able chairman, opened with the invocation by Rev. Karl J. Hammar and assembly singing of "America, the Beautiful," led by R. P. Bowers, with Miss Rosellen Bergman, pianist.

On Program

Speakers preceding Mrs. Thompson were John A. Lemmer, superintendent of the Escanaba public schools, who enumerated the accomplishments of the Parent-Teacher work in Escanaba schools, and spoke in appreciation of the organization; C. P. Titus, county commissioner of schools, who presented statistics of organization in rural districts and cited important activities such as the summer health round-up, the hot lunch program and public relations program; Mrs. C. L. Riegel, chairman of District 7-B, who outlined briefly her duties as chairman, offering the assistance of her office to all units; and Mrs. Oren King, president of the Delta County Council, who told of the new organization and its plans for the near future. Mrs. James Ferguson, Escanaba Council president, introduced the state president, and at the conclusion of her address, Mrs. John J. Walch presented the visiting officer with a bouquet of flowers, a gift of appreciation.

Music of the program included a group of selections by the Escanaba high school A Cappella choir, directed by Mr. Bowers, and numbers by the high school string ensemble, directed by Frank Karas.

Preceding the evening meeting, Mrs. Thompson was the guest of honor at a dinner served at 6:30 o'clock at the Sherman hotel, attended by school officials, and state, county and unit officers of the Parent-Teacher association, as well as a large representation of the various units.

Pompons in shades of purple, bronze and yellow, in white vases, with yellow tapers in crystal holders decorated the tables.

Brief Program

Mrs. James Ferguson, president of the Escanaba Council, presided, and the invocation was given by Rev. D. E. Evans, pastor of the First Methodist Episcopal church. A brief program followed the dinner, a greeting from the state president, and introduction by Mrs. Ferguson of a number of the guests: John A. Lemmer, superintendent of the Escanaba public schools; C. P. Titus, county commissioner of schools; Clarence Zerbel, principal of Escanaba Junior high school; Oren King, superintendent of Wells township schools; Mrs. C. L. Riegel, chairman of District 7-B of the Michigan Congress of Parents and Teachers; Mrs. Oren King, president of the Delta County Parent-Teacher Council; Rev. Mr. Evans; and the unit presidents, including Mrs. John J. Walch, Franklin school; Mrs. Frank Betts, Barr; Mrs. Robert Holt, Jefferson; Mrs. Ewald Nelson, Webster; Mrs. Frank Sheedlo, Washington, and Mrs. Thomas C. Thompson, St. Anne's.

An enjoyable program of music was played during the dinner by the Escanaba high school string ensemble, composed of Helen and Elinor Sharpensteen, Mae Peterson, Robert Crebo, Bonnie Foster, Virginia Bergquist and Joan Lindsay, with Frank Karas, director.

Committees For Year Chosen At Webster Meeting

A short program of talks and appointment of committees for the year were included in the meeting of the Webster Parent-Teacher association, held Tuesday afternoon at 3:45 o'clock in the school library.

Mrs. Hugh Boyle and Mrs. Ewald Nelson presented their reports on the Parent-Teacher convention held at Sault Ste. Marie last May, and Joseph H. Shipman gave an interesting and instructive talk on speech correction.

A membership drive was launched at the business session, to continue through October 20.

Committee appointments as announced are:

Program: Mrs. Frederick Courier, Mrs. Joseph Ambeau, Mrs. Clarence LaCrosse, Mrs. Harold Bolm, Gertrude Grabowski, Kathryn Smokovitz.

Membership: Mrs. Edwin Frasher, Mrs. Henry Charlebois, Helen Wasson, Alice Cox.

Finance: Mrs. Albert Doucette, Mrs. Alvin St. Pierre, Mrs. Basil Tilbert, Mrs. Peter Miesler, Mrs. Ernest Erickson.

Hospitality: Mrs. Arthur Kallstrom, Mrs. Arthur Messier, Mrs. Jack Auskis, Mrs. Henry Erickson.

Publicity: Janice Kelley, Lolita Tills.

Lunch: Mrs. Frank Pascal, Mrs. Ralph Drage, Mrs. Emil Gafner, Mrs. Zotique Derwin, Mrs. Arthur Gilbert.

Q. Do postal employees receive 26 days annual leave and 15 days sick leave? H. P .G.

A. Postal employees are entitled to fifteen days annual vacation and ten days annual sick leave.

During the last 60 years, the number of birds in the United States has decreased 75 per cent.

Personal News

A. L. Gabourie of Milwaukee is visiting with relatives and friends in Escanaba, his former home city.

Dr. and Mrs. William A. LeMire have returned from a vacation motor trip through Lower Michigan and Canada.

Miss Esther Halvorsen has returned from Hancock where she visited with friends during the past few days.

Mrs. Harland Yelland and son Buddy, have returned from a two weeks' visit in Grand Rapids, Mich.

Mr. and Mrs. William Roberge, residents of Escanaba for many years, who have been living in Wilson, have returned to this city to make their permanent home, and are residing at 623 South Eighth street.

Mrs. W. V. Leppla and daughter, Mary Lou, have returned from an extended trip through the east, visiting in Quebec, Cape Cod and New York City.

Iris Long, deputy county register of deeds, with her mother, Mrs. William Long, of Escanaba have gone to Milwaukee to visit over the week-end.

Mrs. E A. Rosenquist of Detroit Lakes, Minn., is a guest at the Abe Baum family home, 524 South Eighth street. Mrs. Rosenquist is the former Tibbie Baum of this city.

Mrs. Antonia Anderson, Lake Shore Drive, has returned from a five weeks' visit with relatives and friends in Kenosha, Wis.

Antone Arnosti of Milwaukee is spending a few days in Escanaba in connection with business interests.

Mr. and Mrs. Ward Youngquist of Alma, Mich., are visiting with friends in Escanaba. Mr. Youngquist, formerly of this city, is a son of the late Dr. Otis E. Youngquist, resident physician in Escanaba for many years.

Mr. and Mrs. Ingval Johnson and daughter, Shirley, and Mr. and Mrs. Henry Johnson who have been visiting with Chris Johnson for the past week, are leaving today for their homes in Chicago.

Q. Is there any animal without a voice? T. J. H.

A. The giraffe is entirely without a voice and has never been heard to utter a sound, even when wounded.

Personal To Fat Girls

Now you can slim down your face and figure without strict dieting or back-breaking exercises. Just eat sensibly and take 4 Marmola Tablets a day, according to the directions.

Marmola Tablets have been sold to the public for more than thirty years. More than twenty million boxes have been distributed during that period.

Marmola is not intended as a cure-all for all ailments. This advertisement is intended only for fat persons who are normal and healthy otherwise and whose fatness is caused by a reduction in the secretion from the thyroid gland (hypo-thyroidism) with accompanying subnormal metabolic rates. No other representation is made as to this treatment except under these conditions and according to the dosage as recommended.

We do not make any diagnosis as that is the function of your physician, who must be consulted for that purpose. The formula is included in every package. Start with Marmola today and win the slender lovely figure that is rightfully yours.

New Under-arm Cream Deodorant safely Stops Perspiration

1. Does not rot dresses—does not irritate skin.
2. No waiting to dry. Can be used right after shaving.
3. Instantly stops perspiration for 1 to 3 days. Removes odor from perspiration.
4. A pure white, greaseless, stainless vanishing cream.
5. Arrid has been awarded the Approval Seal of the American Institute of Laundering, for being harmless to fabrics.

15 MILLION jars of Arrid have been sold. Try a jar today!

ARRID

39¢ a jar — At all stores selling toilet goods (also in 10c and 59c jars)

LIVINGROOM SUITS

2-PIECE MOHAIR—Choice of colors. Modern Style. Priced Special $79.50

2-PIECE MOHAIR—Super government standard quality of mohair. Choice of colors. Priced Special $98.50

4-PIECE BEDROOM SUITE—Walnut veneer. Vanity, Bed, Chest & Bench. Priced Special $69.95

4-PIECE BEDROOM SUITE—Bleached Walnut. Goerns quality. Vanity, Bed, Chest & Bench. Priced Special $79.50

9X12 Gold Seal Rugs $6.95

NINES FURNITURE STORE

Quality Merchandise — LOW Overhead Prices

1408 Ludington St. Phone 256

The CAMPUS

For sport and st... wear. Comes in bl... and brown alligator with calf-skin trim. Sizes 4½ to 9 AAA to B

$3.95

FILLION'S

Opp. Delft Theatre

NEW SHOE SAMPLES

SIZES 4-4½-5B

VALUES UP TO $3.98

99c Pr.

ALL STYLES - ALL HEELS

ALL MATERIALS

VALUES UP TO $6.50

$2.59 pr.

Strut Wear Hosiery

MADE TO BE SEEN

3-4 OR 7 THREAD SILK HOSIERY

79c Pr. 2 Pair $1.49

other from 39c - 59c - 95c pr.

JUST RECEIVED! A NEW SHIPMENT OF

HANDBAGS $1.00 Ea.

All Styles! All Colors! All Materials!

PETERSON'S SHOE STORE..... Since 1900

PETERS

TRESPASS LAW IS TIGHTENED

Theft Cases Will Have More Effective Handling

Lansing—Tightening of the trespass law protecting state-owned and tax delinquent lands is expected to result in more prompt and effective disposition of cases involving theft from such public property.

A new law, effective Sept. 29, is a streamlined recodification of conflicting and overlapping statutes dating from 1846. It differs from the old by classing offenses involving damages of $50 or less as misdemeanors, permitting prosecution of petty offenders in justice courts.

Formerly even minor offenses were subject to heavy penalties, making prosecution and conviction difficult. Thefts or damage exceeding $50 remain felonies, with the offender liable to severer punishment.

State-owned lands, now totaling approximately two and a half million acres, will be increased Nov. 3 by an estimated two million acres as titles to tax delinquent land bid in by the state in May, 1938, are conveyed to the state.

The new act is designed to prevent not only the cutting and removal of such forest products as Christmas trees, logs, posts, ties and shrubs, but also to protect the deposits of gravel, sand and marl and even of oil on state-owned and tax delinquent lands. On tax delinquent lands there is also the problem of preventing the dismantling and removal of abandoned farm buildings. Receivers of such property unlawfully removed are subject to the same penalties as those who take it.

Tax delinquent lands protected under the act are those which have been offered at tax sale and bid in by the state for non-payment of taxes and on which there is a tax lien by virtue of such tax sale. Up to the time of the tax sale, protection of tax delinquent property is the concern of the county treasurer.

Cases in which trespass appears to have been casual and involuntary rather than wilful may be settled in civil court through payment of damages or of the taxes in arrears, with no criminal charges pressed.

Field administration officers of the department of conservation are charged with the responsibility of protecting state-owned and tax delinquent lands. Cooperating with them are inspectors of the lands division of the department, and the state police, if their assistance in enforcement is desired. Each conservation officer is familiar with state holdings and tax delinquent properties in his district and keeps close watch on them for trespass.

Penalties fixed by the new act are fines of not more than $100, costs and 90 days imprisonment in the case of misdemeanors, and fines of $100 to $500 and imprisonment up to two years in the case of felonies. Penalties in civil proceedings may be three times the value of the property damaged or removed.

Though respect for state-owned property generally is high, numerous small cases of trespass do occur in northern Michigan where the seate's vast forest holdings are concentrated. The new law is expected to clarify and protect the state's interest in

Radio Around The Clock

BY C. E. BUTTERFIELD
Associated Press Radio Editor
Time is Central Standard

New York, Oct. 4—America's town meeting returns to the air Thursday night with Secretary of the Interior Harold L. Ickes and General Hugh S. Johnson as the debatehrs. They are to discuss the neutrality question under this topic: "How can we defend democracy in America Now?" The program will have its usual 8:30 time on WJZ-NBC.

Also in connection with the neutrality debate there is the 9 o'clock talk on WABC-CBS by Col. Henry L. Stimson, secretary of state in the Hoover cabinet.

World's series broadcasting continues on the agenda of the WOR-MBS network, the description to start 15 minutes before game time at 12:15.

Europe's schedule on the networks is announced as: WEAF-NBC 7 a. m., 11:45 a. m., 10:15 p. m.; WABC-CBS 7 a. m., 7:55 and 10 p. m.; WJZ-NBC 7 a. m.; MBS 8.

The Rudy Vallee hour for ten years on WEAF-NBC at 7 becomes 60 minutes of drama. The first half hour will be devoted to One Man's Family, moved from Wednesday. The second half at 7:30 presents Those We Love, a story of a New England town.

Then there are these program changes: WABC-CBS—6:30 The Vox Poppers, Parks Johnson and Wally Butterworth, moved from WEAF-NBC . . . WJZ-NBC — 1 Ideas That Came True, education feature, returns; 7 Don't Forget quiz moved from Fridays; 7:30 Joe Penner, who was on CBS last year, starts a Blue network schedule, using Jacques Renard's ohrchestra; 8 New recital series by Vicki Chase, soprano, and Thomas L. Thomas, baritone.

Sixty per cent of the surgical instruments manufactured in the United States are made in Philadelphia.

20,000 Copies of Field and Street Distributed to U. P. School Children

Publication of Field and Street, monthly magazine for children of the Upper Peninsula, has been resumed for the school year this month and copies of the magazine are now being distributed to schools in this district.

The magazine, edited by R. C. McLaughlin of the department of conservation, and R. M. Sheehan of the state police, is devoted to the promotion of safety on highways and city streets and to the fostering of conservation in the rural areas among the school children of the Upper Peninsula.

The current issue includes articles by Jimmy Crowley, head coach at Fordham, Ben East, outdoor writer for the Grand Rapids Press, Oscar G. Olander, commissioner of Michigan state police, and others.

Approximately 20,000 copies of the magazine are isued monthly and distributed free to children between the fourth and ninth grades.

A picture of the front page cover of the current issue is shown above.

Perkins News

Perkins, Mich.—Mr. and Mrs. Joseph Le Duc and Girard Depuydt of Manistique visited Mrs. Girard Depuydt Sunday.

A nine pound daughter was born to Mr. and Mrs. Oliver Gerou at the family home last Friday. This is the third child in the family and the first girl.

School News

Seniors and juniors held initiation for freshmen last Thursday.

A party was held in the gym that evening.

Baldwin township teachers to attend institute. All of the faculty members of Perkins Central school will attend the M. E. A. institute at Iron Mountain. Schools will be closed Thursday and Friday.

Miss Connelly's home-room entertained the freshmen at the first social of the year. The afternoon assembly consisted of an initiation ceremony conducted by the upper classmen.

Personals

Joyce, Betty and Bud Gibbs and Dorothy Scott of Lansing arrived Saturday to spent the week-end at the H. D. Gibbs home.

Marilyn Royer of Gladstone is spending the week at the home of her grandparents, Mr. and Mrs. Clifford Morand.

Mrs. V. Calvins and daughter, Mrs. Wm| Brughart and son Allan of Iron Mountain were guests of Mr. and Mrs. Gus Klein Sunday.

W. Douganito and J. D. Vandhey of Iron Mountain transacted business here Friday for the Wisconsin-Michigan Power Co.

E. Lager, service man for the power Co. was in town Saturday.

Mrs. Bernice Lancour and family of Gladstone called on friends here Saturday afternoon.

Wilfred LeBresh returned to his home Monday from St. Francis hospital, where he spent the past two weeks recovering from an appendix operation.

In 1907, 338,452 inhabitants of Austria-Hungary emigrated to the United States. This was the largest number of people to move from one country to another in a single year.

Englishmen consume 4,500,000 cwts. of home-grown mutton annually.

OSBORNS' BOOK HAS NEW DATA

Previously Inaccessible Facts Presented To Readers

Chase S. Osborn and his daughter, Miss Stella Brunt Osborn, collaborating in a new work, "The Conquest of a Continent," have brought their undoubted talents to bear on a theme that has been neglected up to now,—the friendly boundary between the United States, Alaska and the Dominion of Canada, a status sometimes disputed but worked out with unparalleled good will and mutual consideration.

There is nothing else like that obundary in all the world, say the authors ,and they call it a Jehovic achievement, which indeed it is. They add that in all its impressive length of 5,526 miles, including of course the Alaska line, the agreement is between peoples of the same source, race, traditions, language and religion, all belonging to Christian civilization.

Quoting further: "Comparatively few people know anything about the practical example of international conciliation which North America has employed during the last sixteen years. The unbroken record of success of the International Joint Commission, shince its appointment in 1912, merits wider public recognition. It has never once failed to find an answer satisfactory to both countries in the cases with which it has been called upon to deal. Conflict or deadlock would have received more publicity. The example of the United States and Canada in their successful solution of embarrassing and at times irritating problems may well be commended to other nations."

This truly remarkable and unfortified boundary of 5,526 miles consists of the 1,537.7 mile line between Alaska and Canada, and 3,988.3 miles of line between Canada and the United States. "At no point on it is there to be found a fortified post or any other threat or menace," say the authors. "Nowhere in its length are there triumphal arches, commemorating pitiful and transient victories, or barriers raised by mutual fear. Here, at least, we have peace on earth, good will to men."

"The Conquest of a Continent" is a beautiful job of typography and binding by the Science Press Printing company, Lancaster, Pa. The appended bibliography of twenty pages gives ample evidence of the careful research conducted by the authors in their arrangement and presentation of literally thousands of facts hitherto obscure or inaccessible to the average reader. The book is dedicated to Sault Ste. Marie, Michigan, home of the authors, and to the sister city of Sault Ste. Marie, Ontario, a friendly gesture typical of the urbane and neighborly story told on every page.

Q. Is there a war medal made from guns captured in the Crimean War? W. J. H.

A. The Victoria Cross, the most coveted and highly prized decoration of the British military and naval service, is made of the metal from guns captured in the Crimean War. In shape it is a Maltese cross, with the words "For Valour" inscribed beneath the royal crest.

Obituary

MRS. GEORGE V. JOHNSON

Final rites for Mrs. George V. Johnson, of Cornell, were held Wednesday afternoon, at 2 o'clock at the home of the young mother's parents, Mr. and Mrs. Grover Gosnell and at 2:30 o'clock at the Norwegian Danish Lutheran church. The church was crowded to the doors and beautiful flowers, tributes of relatives and friends of the young woman, banked the front of the church.

Rev. L. R. Lund, officiating pastor, chose his text from Prophet of Isaiah, 55th Chapter, Verses 8 and 9, "My thoughts are not your thoughts, neither are my ways your ways." The music of the service included two hymns, both requested, "Jesus, Saviour, Pilot Me," which Mrs. L. R. Lund sang, and "Old Rugged Cross," sung by C. Arthur Anderson. Mrs. Arne Arntzen played the accompaniments.

Burial was in Lakeview cemetery. Pallbearers were Donald Jenson, Kenneth Bucklund, Andrew Monnonan, Robert McDonald, Wilho Mattonen and Joseph Herson.

Those at the services included Mr. and Mrs. Victor Johnson and George and William Johnson, Arnold; Mrs. Hilma Thompson, Muskegon; Mr. and Mrs. Alex Mattonen and family, and Mr. and Mrs. Sheirno and family, Woodlawn; Mr. and Mrs. Chris Jensen, and Chris, Jr., Dorothy and Genevieve, of Mashek.

MRS. AGNES LaSALLE

Funeral services for Mrs. Agnes LaSalle, 41, of 220 Harrison avenue, Iron Mountain, a former resident of the Garden community, who died Sunday following an eight months' illness, were held Wednesday morning at 10:30 o'clock at St. Joseph's church, Iron Mountain, Rev. Fr. Albert Pelissier officiating at the requiem high mass.

Burial was in the family lot in Cemetery Park cemetery.

Mrs. LaSalle was born in Garden, February 20, 1896, the daughter of the late Mrs. Delima LaMotte. In addition to her husband, Amie LaSalle, she is survived by one daughter, Doris, of Iron Mountain, and a son, Orville, of Menasha, Wis.

Out - of - town relatives and friends attending the funeral on Wednesday morning were Mr. and Mrs. Orville LaSalle, Menasha; Mr. and Mrs. John LaSalle, Mrs. Harvey Humbert and Mrs. John St. Ours, Fayette; Mr. and Mrs. Edward LaMotte, Mrs. John LaCost, Mrs. Don Jacques and Howard LaCost of Garden; Cyrus LaMotte and Mrs. Nick Kaufman of Niagara, Wis.; Mrs. Christine Colliard of Nahma and Mr. and Mrs. Arthur DePas, of Niagara, Wis.

MRS. ANNA LaLANDE

Funeral services for Mrs. Anna LaLande of Cornell were held at 9 o'clock Wednesday morning at St. Anne's church, Rev. Fr. Matthias LaViolette, of Holy Family parish, officiating at the requiem high mass. Burial was made in Fernwood cemetery at Gladstone.

Clarence, Walter, George, Raymond and Roy Jensen, brothers of Mrs. LaLande, and Walter Mattson were pallbearers.

Out - of - town relatives and friends at the funeral were Mrs. Russell Melvron and Doris Melvron, Marquette; Mr. and Mrs. Walter Jensen, Mr. and Mrs. Charles Johnson and son Ward, and Mr. and Mrs. Robert Jetty, Negaunee; Mrs. Thomas Lee, Thomas Lee, Jr., Mrs. Clarence Olson and Angelo Bastinello, Iron River; Mr. and Mrs. Hans Jensen and Otto and Lillian, and Larry Felden, Chicago; Mr. and Mrs. Simon Peterson, Mrs. Amelia Larson and Nick Brodel, Racine, Wis.; Mr. and Mrs. Henry Jensen, Ishpeming; Mr. and Mrs. Richard LaLande, Trenary; Mr. and Mrs. Lawrence LaLande, Mr. and Mrs. William Lancour and Mr. and Mrs. Henry Drossart, Osier; Mrs. Vina Olive and daughters and Mr. and Mrs. Harold Meyers, Gladstone, and Mr. and Mrs. George Whitcomb and Mr. and Mrs. Thomas Willette, Green Bay.

JOHN KUSHAN

The body of John Kushan of Hermansville will lie in state in the chapel of the Boyce funeral home from noon today until 4 p. m. Friday when it will be removed to the Croation hall in Hermansville. Funeral services will be held at St. Mary's church in Hermansville 9 o'clock Saturday morning, with Rev. Fr. Joseph Hollinger officiating. Burial will be in the Hermansville cemetery.

Assembly Sponsored By A Capella Choir

A Cappella choir under the direction of Mr. Bowers sponsored an assembly yesterday at the senior high school.

The group sang "Finlandia," "Southern Memories," Volga Boat Song," an arrangement of "Fairest Lord Jesus" by Nobel Cain, the opening chorus of the operetta "Marriage of Nanette," "Man With the Mandolin," and a parody of "Let Me Call You Sweetheart." Annette Anderson, president of A Cappella, announced the numbers.

Mr. Edick introduced the presidents of the classes who in turn introduced the other officers of their class to the student body.

Robert Crebo discussed the Orange and Black's plans for the snake dance to be held Friday night before the Menominee game.

Q. How early was the first temperance society organized in the United States? E. C. M.

A. The first temperance society in this country was formed at Litchfield, Connecticut, in 1789, by 200 farmers who pledged themselves not to give strong liquors to workmen engaged in carrying on their farm work.

Just A Few Left
1938 New Corona
Portable Typewriters
Formerly $54.50
Closing out at -------- $39.50
"A real good buy"
Office Service Co.

Gould City News

Gould City, Mich. — Edward Cantin, superintendent of Gould City schools, drove to Newberry Friday with three pupils, John Cassidy, Freda Ehu and Violet Morrison, who were to get X-rays.

Mr. and Mrs. James Vallier returned to their home at the Green Schol Thursday after having visited Mr. and Mrs. Ernest Derwin fo rseveral days.

Mrs. Cora Stalker and Mrs. Leonard Bebee were Manistique shoppers Tuesday.

Amos McCallum is now employed at the state garage at Rexton.

Miss Edna Paige spent several days last week visiting Jean McCallum.

Mr. and Mrs. Leslie Sorenson, Mrs. Leonard Long and son Robehrt of Marquette spent Sunday with Mr. and Mrs. Leonard Bebee.

Mrs. Thomas Paige and children, Ann Frazier and Elmer Vincent visited with friends in town Wednesday.

Mr. and Mrs. Leslie Pamis and two children, Arlene Faye and Raymond, were callers in town Tuesday.

Mr. and Mrs. Harry English and Mrs. Gordon Press were visitors in Manistique Tuesday.

Mrs. Alex Creighton and daughter have returned to their home in Manistique after having visited at the home of Mrs. Creighton's brother-in-law and sister, Mr. and Mrs. Laurn McLean.

Sales Tax Revenue Exceeds Estimates

Lansing, Oct. 3 (AP)—The state's sale tax division said today that sales tax collections in the last quarter produced more than $400,000 above the budget estimates for that period.

Although collections for that period had been estimated at $13,400,000, the division said they actually were $13,815,000, including the use tax.

Off the Florida coast, between Miami and Key West, there are 600 known varieties of fish.

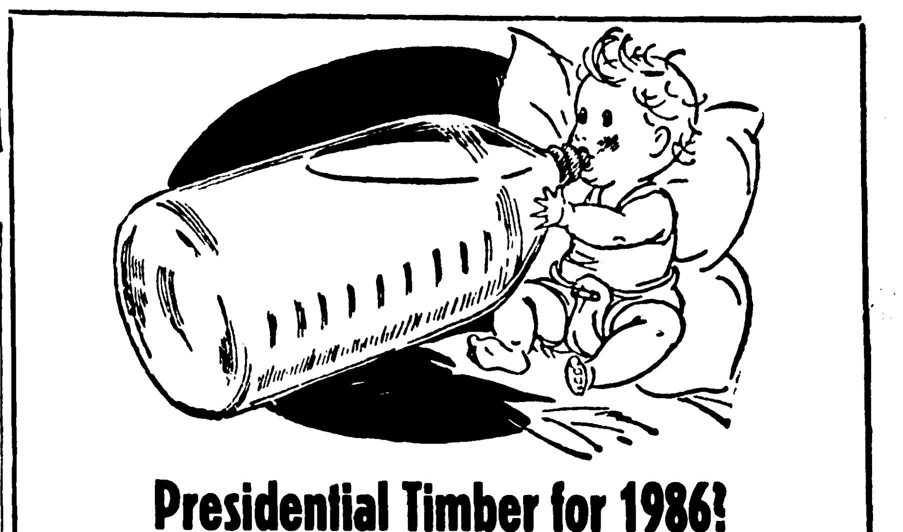

Presidential Timber for 1986!

That's something only the future will reveal. But here's something you can be sure of: this youngster is getting off to a good start in life. The Escanaba Dairy Milk he drinks supplies calcium and phosphorus to build bones and teeth—the protein aids body growth and repair—the lactose is helpful in preventing digestive disturbances — and vitamins guard his health. Serve it to YOUR youngsters!

Pasteurized for Purity
ESCANABA DAIRY
For Home Delivery — Phone 1860

A Perfectly Grand Taste!

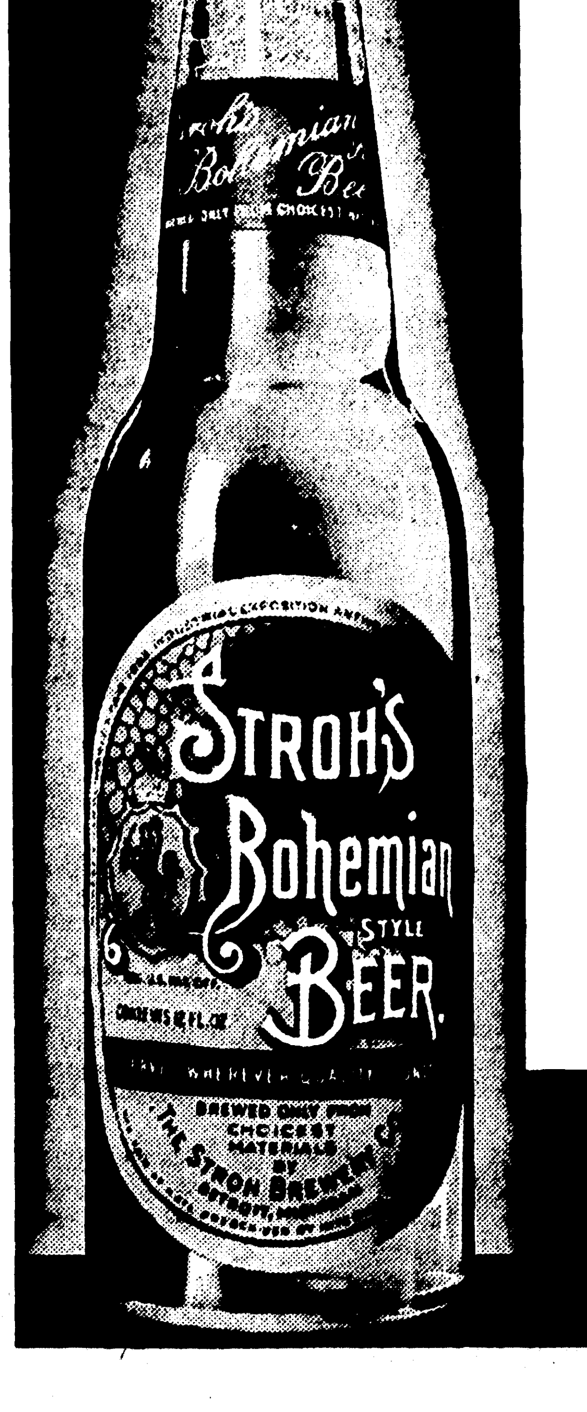

Stroh's Bohemian Beer is the ideal drink for every occasion. With or without meals it's refreshing, appetizing and most satisfying.

The finest materials are Fire Brewed at 2000 degrees. Fire Brewing is the process which, because of thorough cooking, brings out that grand taste.

Order Stroh's Bohemian Beer and judge for yourself.

FIRE BREWED AT 2000 DEGREES

★★ OUT IN FRONT FOR 1940 ★★
Announcing
THE NEW 1940
STUDEBAKER CHAMPION

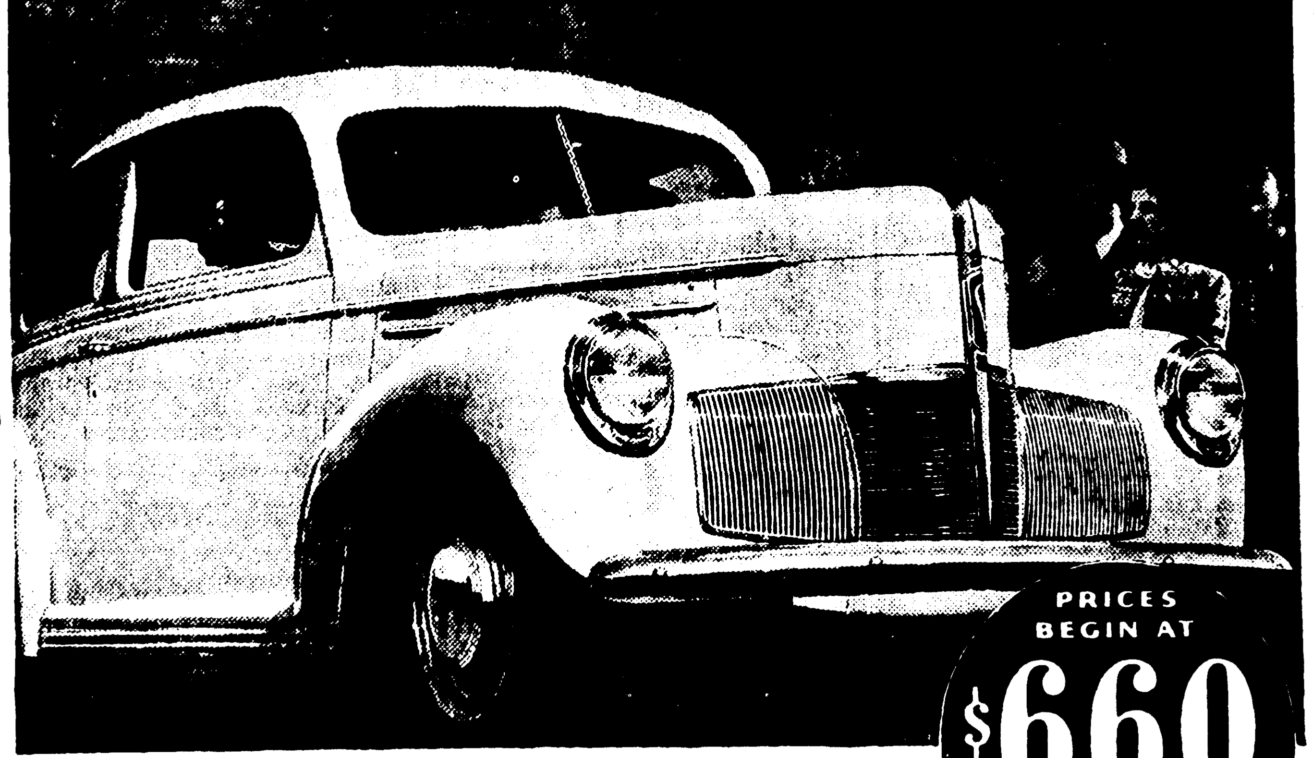

PRICES BEGIN AT $660 for a Champion coupe, delivered at factory, South Bend.

1940 Studebaker Champion Club Sedan, illustrated, $700 delivered at factory

Out in front in eye appeal, roomy comfort, solid safety and long-lived economy!

THIS luxurious, distinctive new 1940 Studebaker Champion costs you no more money than you would spend for one of the other leading lowest price cars.

And when you own this Champion, you have the satisfaction of driving a car that's a fully accredited team mate of Studebaker's impressive Commander and President.

It has the same economy engine as the Champion that set an A. A. A. record of 27¼ miles per gallon on a 6,144-mile round-trip run from San Francisco to New York and back at 40.8 miles per hour average speed.

It has the same long-lived, expense-defying construction that enabled two Champions to travel 15,000 continuous miles each in 14,511 consecutive minutes on the Indianapolis Speedway.

Come in and go for a revealing Champion trial drive. You don't need a lot of ready cash to become a proud Champion owner—your present car should cover part if not all this Studebaker Champion's down payment on easy C. I. T. terms.

Peterson & Jacobsen Auto Service
1924 Ludington St. Phone-2485

TRESPASS LAW IS TIGHTENED

Theft Cases Will Have More Effective Handling

Lansing—Tightening of the trespass law protecting state-owned and tax delinquent lands is expected to result in more prompt and effective disposition of cases involving theft from such public property.

A new law, effective Sept. 29, is a streamlined recodification of conflicting and overlapping statutes dating from 1846. It differs from the old by classing offenses involving damages of $50 or less as misdemeanors, permitting prosecution of petty offenders in justice courts.

Formerly even minor offenses were subject to heavy penalties, making prosecution and conviction difficult. Thefts or damage exceeding $50 remain felonies, with the offender liable to severer punishment.

State-owned lands, now totaling approximately two and a half million acres, will be increased Nov. 3 by an estimated two million acres as titles to tax delinquent land bid in by the state in May, 1938, are conveyed to the state.

The new act is designed to prevent not only the cutting and removal of such forest products as Christmas trees, logs, posts, ties and shrubs, but also to protect the deposits of gravel, sand and marl and even of oil on state-owned and tax delinquent lands. On tax delinquent lands there is also the problem of preventing the dismantling and removal of abandoned farm buildings. Receivers of such property unlawfully removed are subject to the same penalties as those who take it.

Tax delinquent lands protected under the act are those which have been offered at tax sale and bid in by the state for non-payment of taxes and on which there is a tax lien by virtue of such tax sale. Up to the time of the tax sale, protection of tax delinquent property is the concern of the county treasurer.

Cases in which trespass appears to have been casual and involuntary rather than wilful may be settled in civil court through payment of damages or of the taxes in arrears, with no criminal charges pressed.

Field administration officers of the department of conservation are charged with the responsibility of protecting state-owned and tax delinquent lands. Cooperating with them are inspectors of the lands division of the department, and the state police, if their assistance in enforcement is desired. Each conservation officer is familiar with state holdings and tax delinquent properties in his district and keeps close watch on them for trespass.

Penalties fixed by the new act are fines of not more than $100, costs and 90 days imprisonment in the case of misdemeanors, and fines of $100 to $500 and imprisonment up to two years in the case of felonies. Penalties in civil proceedings may be three times the value of the property damaged or removed.

Though respect for state-owned property generally is high, numerous small cases of trespass do occur in northern Michigan where the seate's vast forest holdings are concentrated. The new law is expected to clarify and protect the state's interest in

Radio Around The Clock

BY C. E. BUTTERFIELD
Associated Press Radio Editor
Time is Central Standard

New York, Oct. 4—America's town meeting returns to the air Thursday night with Secretary of the Interior Harold L. Ickes and General Hugh S. Johnson as the debatehrs. They are to discuss the neutrality question under this topic: "How can we defend democracy in America Now?" The program will have its usual 8:30 time on WJZ-NBC.

Also in connection with the neutrality debate there is the 9 o'clock talk on WABC-CBS by Col. Henry L. Stimson, secretary of state in the Hoover cabinet.

World's series broadcasting continues on the agenda of the WOR-MBS network, the description to start 15 minutes before game time at 12:15.

Europe's schedule on the networks is announced as: WEAF-NBC 7 a. m., 11:45 a. m., 10:15 p. m.; WABC-CBS 7 a. m., 7:55 and 10 p. m.; WJZ-NBC 7 a. m.; MBS 8.

The Rudy Vallee hour for ten years on WEAF-NBC at 7 becomes 60 minutes of drama. The first half hour will be devoted to One Man's Family, moved from Wednesday. The second half at 7:30 presents Those We Love, a story of a New England town.

Then there are these program changes: WABC-CBS—6:30 The Vox Poppers, Parks Johnson and Wally Butterworth, moved from WEAF-NBC . . . WJZ-NBC — 1 Ideas That Came True, education feature, returns; 7 Don't Forget quiz moved from Fridays; 7:30 Joe Penner, who was on CBS last year, starts a Blue network schedule, using Jacques Renard's ohrchestra; 8 New recital series by Vicki Chase, sophrano, and Thomas L. Thomas, baritone.

Sixty per cent of the surgical instruments manufactured in the United States are made in Philadelphia.

20,000 Copies of Field and Street Distributed to U. P. School Children

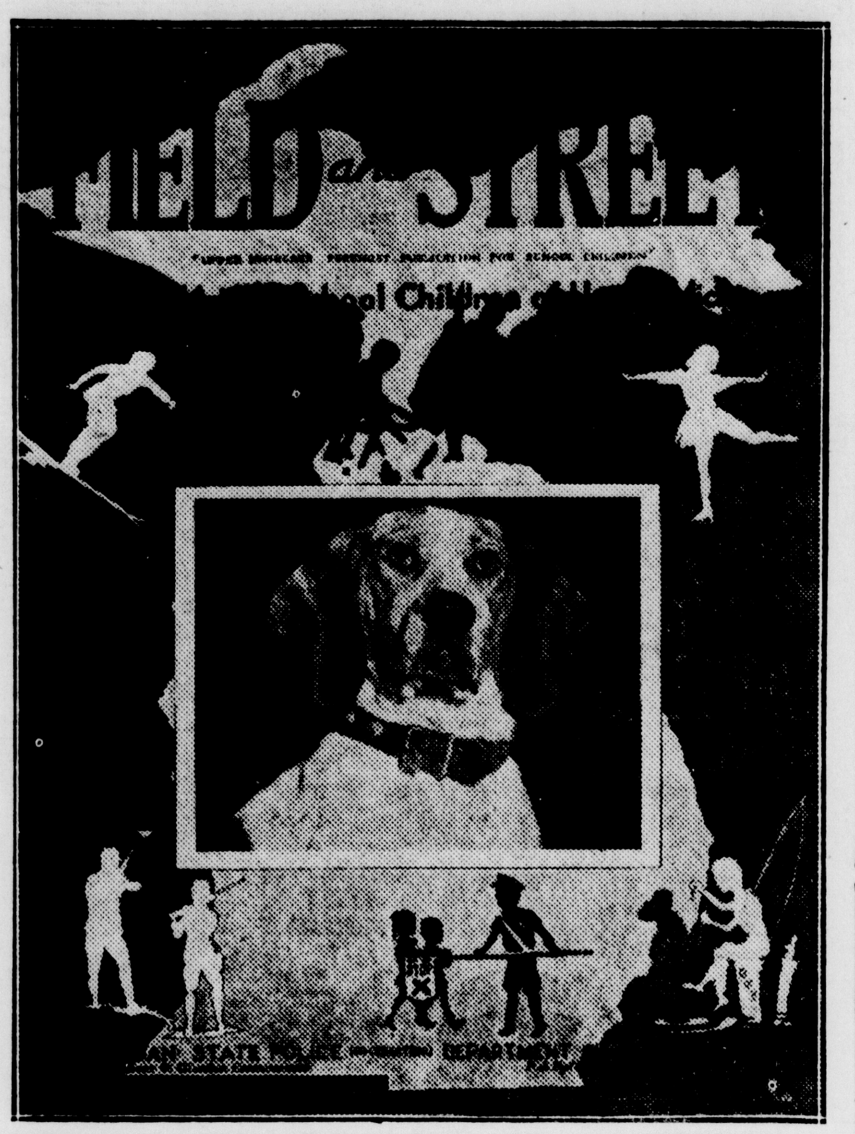

Publication of Field and Street, monthly magazine for children of the Upper Peninsula, has been resumed for the school year this month and copies of the magazine are now being distributed to schools in this district.

The magazine, edited by R. C. McLaughlin of the department of conservation, and R. M. Sheehan of the state police, is devoted to the promotion of safety on highways and city streets and to the fostering of conservation in the rural areas among the school children of the Upper Peninsula.

The current issue includes articles by Jimmy Crowley, head coach at Fordham, Ben East, outdoor writer for the Grand Rapids Press, Oscar G. Olander, commissioner of Michigan state police, and others.

Approximately 20,000 copies of the magazine are isued monthly and distributed free to children between the fourth and ninth grades.

A picture of the front page cover of the current issue is shown above.

Perkins News

Perkins, Mich.—Mr. and Mrs. Joseph Le Duc and Girard Depuydt of Manistique visited Mrs. Girard Depuydt Sunday.

A nine pound daughter was born to Mr. and Mrs. Oliver Gerou at the family home last Friday. This is the third child in the family and the first girl.

School News

Seniors and juniors held initiation for freshmen last Thursday.

A party was held in the gym that evening.

Baldwin township teachers to attend institute. All of the faculty members of Perkins Central school will attend the M. E. A. institute at Iron Mountain. Schools will be closed Thursday and Friday.

Miss Connelly's home-room entertained the freshmen at the first social of the year. The afternoon assembly consisted of an initiation ceremony conducted by the upper classmen.

Personals

Joyce, Betty and Bud Gibbs and Dorothy Scott of Lansing arrived Saturday to spent the week-end at the H. D. Gibbs home.

Marilyn Royer of Gladstone is spending the week at the home of her grandparents, Mr. and Mrs. Clifford Morand.

Mrs. V. Calvins and daughter, Mrs. Wm| Brughart and son Allan of Iron Mountain were guests of Mr. and Mrs. Gus Klein Sunday.

W. Douganito and J. D. Vandhey of Iron Mountain transacted business here Friday for the Wisconsin-Michigan Power Co.

E. Lager, service man for the power Co. was in town Saturday.

Mrs. Bernice Lancour and family of Gladstone called on friends here Saturday afternoon.

Wilfred LeBresh returned to his home Monday from St. Francis hospital, where he spent the past two weeks recovering from an appendix operation.

In 1907, 338,452 inhabitants of Austria-Hungary emigrated to the United States. This was the largest number of people to move from one country to another in a single year.

Englishmen consume 4,500,000 cwts. of home-grown mutton annually.

OSBORNS' BOOK HAS NEW DATA

Previously Inaccessible Facts Presented To Readers

Chase S. Osborn and his daughter, Miss Stella Brunt Osborn, collaborating in a new work, "The Conquest of a Continent," have brought their undoubted talents to bear on a theme that has been neglected up to now,—the friendly boundary between the United States, Alaska and the Dominion of Canada, a status sometimes disputed but worked out with unparalleled good will and mutual consideration.

There is nothing else like that obundary in all the world, say the authors ,and they call it a Jehovic achievement, which indeed it is. They add that in all its impressive length of 5,526 miles, including of course the Alaska line, the agreement is between peoples of the same source, race, traditions, language and religion, all belonging to Christian civilization.

Quoting further: "Comparatively few people know anything about the practical example of international conciliation which North America has employed during the last sixteen years. The unbroken record of success of the International Joint Commission, shince its appointment in 1912, merits wider public recognition. It has never once failed to find an answer satisfactory to both countries in the cases with which it has been called upon to deal. Conflict or deadlock would have received more publicity. The example of the United States and Canada in their successful solution of embarrassing and at times irritating problems may well be commended to other nations."

This truly remarkable and unfortified boundary of 5,526 miles consists of the 1,537.7 mile line between Alaska and Canada, and 3,988.3 miles of line between Canada and the United States. "At no point on it is there to be found a fortified post or any other threat or menace," say the authors. "Nowhere in its length are there triumphal arches, commemorating pitiful and transient victories, or barriers raised by mutual fear. Here, at least, we have peace on earth, good will to men."

"The Conquest of a Continent" is a beautiful job of typography and binding by the Science Press Printing company, Lancaster, Pa. The appended bibliography of twenty pages gives ample evidence of the careful research conducted by the authors in their arrangement and presentation of literally thousands of facts hitherto obscure or inaccessible to the average reader. The book is dedicated to Sault Ste. Marie, Michigan, home of the authors, and to the sister city of Sault Ste. Marie, Ontario, a friendly gesture typical of the urbane and neighborly story told on every page.

Q. Is there a war medal made from guns captured in the Crimean War? W. J. H.

A. The Victoria Cross, the most coveted and highly prized decoration of the British military and naval service, is made of the metal from guns captured in the Crimean War. In shape it is a Maltese cross, with the words "For Valour" inscribed beneath the royal crest.

Obituary

MRS. GEORGE V. JOHNSON

Final rites for Mrs. George V. Johnson, of Cornell, were held Wednesday afternoon, at 2 o'clock at the home of the young mother's parents, Mr. and Mrs. Grover Gosnell and at 2:30 o'clock at the Norwegian Danish Lutheran church. The church was crowded to the doors and beautiful flowers, tributes of relatives and friends of the young woman, banked the front of the church.

Rev. L. R. Lund, officiating pastor, chose his text from Prophet of Isaiah, 55th Chapter, Verses 8 and 9. "My thoughts are not your thoughts, neither are my ways your ways." The music of the service included two hymns, both requested, "Jesus, Saviour, Pilot Me," which Mrs. L. R. Lund sang, and "Old Rugged Cross," sung by C. Arthur Anderson. Mrs. Arne Arntzen played the accompaniments.

Burial was in Lakeview cemetery. Pallbearers were Donald Jensen, Kenneth Bucklund, Andrew Monnonan, Robert McDonald, Wilho Mattonen and Joseph Herson.

Those at the services included Mr. and Mrs. Victor Johnson and George and William Johnson, Arnold; Mrs. Hilma Thompson, Muskegon; Mr. and Mrs. Alex Mattonen and family, and Mr. and Mrs. Sheirno and family, Woodlawn; Mr. and Mrs. Chris Jensen, and Chris, Jr., Dorothy and Genevieve, of Mashek.

MRS. AGNES LaSALLE

Funeral services for Mrs. Agnes LaSalle, 41, of 220 Harrison avenue, Iron Mountain, a former resident of the Garden community, who died Sunday following an eight months' illness, were held Wednesday morning at 10:30 o'clock at St. Joseph's church, Iron Mountain, Rev. Fr. Albert Pelissier officiating at the requiem high mass.

Burial was in the family lot in Cemetery Park cemetery.

Mrs. LaSalle was born in Garden, February 20, 1896, the daughter of the late Mrs. Delima LaMotte. In addition to her husband, Amie LaSalle, she is survived by one daughter, Doris, of Iron Mountain, and a son, Orville, of Menasha, Wis.

Out - of - town relatives and friends attending the funeral on Wednesday morning were Mr. and Mrs. Orville LaSalle, Menasha; Mr. and Mrs. John LaSalle, Mrs. Harvey Humbert and Mrs. John St. Ours, Fayette; Mr. and Mrs. Edward LaMotte, Mrs. John LaCost, Mrs. Don Jacques and Howard LaCost of Garden; Cyrus LaMotte and Mrs. Nick Kaufman of Niagara, Wis.; Mrs. Christine Colliard of Nahma and Mr. and Mrs. Arthur DePas, of Niagara, Wis.

MRS. ANNA LaLANDE

Funeral services for Mrs. Anna LaLande of Cornell were held at 9 o'clock Wednesday morning at St. Anne's church, Rev. Fr. Matthias LaViolette, of Holy Family parish, officiating at the requiem high mass. Burial was made in Fernwood cemetery at Gladstone.

Clarence, Walter, George, Raymond and Roy Jensen, brothers of Mrs. LaLande, and Walter Mattson were pallbearers.

Out - of - town relatives and friends at the funeral were Mrs. Russell Melvron and Doris Melvron, Marquette; Mr. and Mrs. Walter Jensen, Mr. and Mrs. Charles Johnson and son Ward, and Mr. and Mrs. Robert Jetty, Negaunee; Mrs. Thomas Lee, Thomas Lee, Jr., Mrs. Clarence Olson and Angelo Bastinello, Iron River; Mr. and Mrs. Hans Jensen and Otto and Lillian, and Larry Felden, Chicago; Mr. and Mrs. Simon Peterson, Mrs. Amelia Larson and Nick Brodel, Racine, Wis.; Mr. and Mrs. Henry Jensen, Ishpeming; Mr. and Mrs. Richard LaLande, Trenary; Mr. and Mrs. Lawrence LaLande, Mr. and Mrs. William Lancour and Mr. and Mrs. Henry Drossart, Osier; Mrs. Vina Olive and daughters and Mr. and Mrs. Harold Meyers, Gladstone, and Mr. and Mrs. George Whitcomb and Mr. and Mrs. Thomas Willette, Green Bay.

JOHN KUSHAN

The body of John Kushan of Hermansville will lie in state in the chapel of the Boyce funeral home from noon today until 4 p. m. Friday when it will be removed to the Croation hall in Hermansville. Funeral services will be held at St. Mary's church in Hermansville 9 o'clock Saturday morning, with Rev. Fr. Joseph Hollinger officiating. Burial will be in the Hermansville cemetery.

Assembly Sponsored By A Capella Choir

A Cappella choir under the direction of Mr. Bowers sponsored an assembly yesterday at the senior high school.

The group sang "Finlandia," "Southern Memories," Volga Boat Song," an arrangement of "Fairest Lord Jesus" by Nobel Cain, the opening chorus of the operetta "Marriage of Nanette," "Man With the Mandolin," and a parody of "Let Me Call You Sweetheart." Annette Anderson, president of A Cappella, announced the numbers.

Mr. Edick introduced the presidents of the classes who in turn introduced the other officers of their class to the student body.

Robert Crebo discussed the Orange and Black's plans for the snake dance to be held Friday night before the Menominee game.

Q. How early was the first temperance society organized in the United States? E. C. M.

A. The first temperance society in this country was formed at Litchfield, Connecticut, in 1789, by 200 farmers who pledged themselves not to give strong liquors to workmen engaged in carrying on their farm work.

Just A Few Left
1938 New Corona
Portable Typewriters
Formerly $54.50
Closing out at -------- $39.50
"A real good buy"
Office Service Co.

Gould City News

Gould City, Mich. — Edward Cantin, superintendent of Gould City schools, drove to Newberry Friday with three pupils, John Cassidy, Freda Ehu and Violet Morrison, who were to get X-rays.

Mr. and Mrs. James Vallier returned to their home at the Green Schol Thursday after having visited Mr. and Mrs. Ernest Derwin fo rseveral days.

Mrs. Cora Stalker and Mrs. Leonard Bebee were Manistique shoppers Tuesday.

Amos McCallum is now employed at the state garage at Rexton.

Miss Edna Paige spent several days last week visiting Jean McCallum.

Mr. and Mrs. Leslie Sorenson, Mrs. Leonard Long and son Robehrt of Marquette spent Sunday with Mr. and Mrs. Leonard Bebee.

Mrs. Thomas Paige and children, Ann Frazier and Elmer Vincent visited with friends in town Wednesday.

Mr. and Mrs. Leslie Pamis and two children, Arlene Faye and Raymond, were callers in town Tuesday.

Mr. and Mrs. Harry English and Mrs. Gordon Press were visitors in Manistique Tuesday.

Mrs. Alex Creighton and daughter have returned to their home in Manistique after having visited at the home of Mrs. Creighton's brother-in-law and sister, Mr. and Mrs. Laurn McLean.

Sales Tax Revenue Exceeds Estimates

Lansing, Oct. 3 (AP)—The state's sale tax division said today that sales tax collections in the last quarter produced more than $400,000 above the budget estimates for that period.

Although collections for that period had been estimated at $13,400,000, the division said they actually were $13,815,000, including the use tax.

Off the Florida coast, between Miami and Key West, there are 600 known varieties of fish.

Presidential Timber for 1986!

That's something only the future will reveal. But here's something you can be sure of: this youngster is getting off to a good start in life. The Escanaba Dairy Milk he drinks supplies calcium and phosphorus to build bones and teeth—the protein aids body growth and repair—the lactose is helpful in preventing digestive disturbances — and vitamins guard his health. Serve it to YOUR youngsters!

Pasteurized for Purity
ESCANABA DAIRY
For Home Delivery — Phone 1860

A Perfectly Grand Taste!

Stroh's Bohemian Beer is the ideal drink for every occasion. With or without meals it's refreshing, appetizing and most satisfying.

The finest materials are Fire Brewed at 2000 degrees. Fire Brewing is the process which, because of thorough cooking, brings out that grand taste.

Order Stroh's Bohemian Beer and judge for yourself.

FIRE BREWED AT 2000 DEGREES

★★OUT IN FRONT FOR 1940★★

Announcing
THE NEW 1940
STUDEBAKER CHAMPION

1940 Studebaker Champion Club Sedan, illustrated, $700 delivered at factory

PRICES BEGIN AT $660 for a Champion coupe, delivered at factory, South Bend.

Out in front in eye appeal, roomy comfort, solid safety and long-lived economy!

THIS luxurious, distinctive new 1940 Studebaker Champion costs you no more money than you would spend for one of the other leading lowest price cars.

And when you own this Champion, you have the satisfaction of driving a car that's a fully accredited team mate of Studebaker's impressive Commander and President.

It has the same economy engine as the Champion that set an A. A. A. record of 27¼ miles per gallon on a 6,144-mile round-trip run from San Francisco to New York and back at 40.8 miles per hour average speed.

It has the same long-lived, expense-defying construction that enabled two Champions to travel 15,000 continuous miles each in 14,511 consecutive minutes on the Indianapolis Speedway.

Come in and go for a revealing Champion trial drive. You don't need a lot of ready cash to become a proud Champion owner—your present car should cover part if not all this Studebaker Champion's down payment on easy C. I. T. terms.

Peterson & Jacobsen Auto Service
1924 Ludington St. Phone-2485

BIKE TRAFFIC PLAN ADVISED

High School Students Offer Aid to Safety Council

Formation of high school police units to enforce the city bicycle ordinance and the state bicycle regulations was advised at a meeting of the Escanaba Safety commission last night at the city hall.

Lyle Shaw was leader of a group of 15 students who appeared before the commission to offer their services toward enforcement.

Steps also were taken toward regulation of city traffic during snowy weather, with members of the commission asked to study the matter with a view toward regulation this winter. Recommendations may or may not be made for changing present ordinances.

There is some laxity in observance of arterial street signs and speed regulations, it was reported, and possible measures toward improving these conditions were discussed.

Further consideration will be given these problems at the next meeting set for the last week in October.

Everybody's Cook Book — Tested, Approved

Another especially valuable feature of EVERYBODY'S COOK BOOK is the fact that the recipes are practically all measured for small family units of from four to six. The cook does not have to worry about how many people a certain recipe will serve, or how to reduce the quantities so that the dish produced will fit her family. Young housewives, in particular, will find this helpful. This practical cook book contains 300 recipes; 64 pages fully indexed, with a heavy durable cover; special sections on laying the table, marketing advice, time-tables for cooking and baking. Order your copy today. Fifteen cents postpaid.

Use This Coupon
The Escanaba Daily Press Information Bureau,
Frederic J. Haskin, Director,
Washington, D. C.

I enclose herewith FIFTEEN CENTS in coin (carefully wrapped in paper) for a copy of EVERYBODY'S COOK BOOK.

Name ____________________

Street ____________________

City ____________________

State ____________________

(Mail to Washington, D. C.)

Engadine News

Home Economics Group

Engadine, Mich.—The Engadine Home Economics Extension group will meet at the high school for a business and social meeting Thursday evening, Oct. 5.

Government Spends $976,060,300.00 Over Income In Quarter

Washington, Oct. 3. (AP) Government expenditures exceeded income by $976,060,300 in the first quarter of the present fiscal year.

The treasury reported today that it took in $1,446,615,184 but spent $2,422,675,486 in the period from July 1 through September 30.

In the comparable period last year, treasury receipts amounted to $1,509,182,032 and expenditures $2,210,028,994, a deficit of $700,846,961.

Increased army and navy expenditures and a bookkeeping payment of $119,599,918 to the Commodity Credit corporation because of the depreciation last year on the value of stored farm products accounted for the increase in expenditures.

The direct treasury debt on September 30 was $40,857,675,981, which was about $2,500,000,000 more than a year ago but was slightly below the record high established in August.

Utility Builds Big Electric Generating Plant At Macon, Ga.

New York, Oct. 3. (AP)—Wendell L. Willkie, president, Commonwealth & Southern Corp., announced today plans for immediate construction of a $4,000,000 generating plant at Macon, Ga.

That plant and the one in Mobile, Ala., announced several weeks ago, were said to be the first major utility construction developments in the south since the beginning of Tennessee Valley authority electric operations.

Both resulted, it was said, from the "recent limitation of the area of TVA's operations and the generally more favorable attitude on the part of legislative bodies towards business and the utilities," and also "steadily increasing demands for electric service."

Whipsnakes of Malaysia coil their tails about a tree branch and lash out the great length of their slender bodies at unsuspecting prey.

The Men Who Carry The Mail

CHARLES SHERLOCK

LEONARD NELSON

Here are two more carriers of the Escanaba postoffice department. Charles Sherlock, 1315 Tenth Avenue South, who has been twenty years in the service, has Route, No. 4, which comprises portions of Ludington, South Twelfth and Fourteenth streets. He is president of the Escanaba local, National Association of Letter Carriers. Leonard Nelson, 415 South Seventeenth street, has route No. 7, which covers a portion of North Escanaba, from the junior high school to the ore docks. Mr. Nelson, who is secretary of the NALC local, has been in the postal service 15 years.

Planting Program Begins This Week

Lansing, Oct. 4—Lifting of planting stock from the Hardwood state nursery west of Wolverine for a fall planting program of nearly one million trees begins this week, the forestry division of the department of conservation announced today.

White ash, white cedar, black cherry, hawthorn, box elder, moose maple, red maple, white oak, red osier, wild plum and sumac are the trees to be planted this fall in a program of providing food and cover for game. All plantings will be made in the Cusino and Escanaba river game refuges and in Alpena state forest.

Because hardwoods do not become dormant until after the first hard frost, the fall planting season is short. In the spring another million or more young trees from the Hardwood nursery will be available. Department of conservation projects absorb the nursery's entire output.

Labor at the nursery is currently supplied from the Wolverine CCC camp.

District Scout Committee Will Meet Tonight

All members of the Escanaba District Scout Committee will meet at the Scout office, 604 Ludington street, tonight at 7:30 o'clock.

All members of troop committees, pack committees, representatives from sponsoring institutions, and district and Council members are eligible to attend the meeting. Harry D. Brackett, district chairman, will preside.

Plans will be discussed concerning the attendance of Scouts at the Upper Peninsula training conference to be held in Iron Mountain on October 21 and 22. The camp development at Camp Red Buck will be reported. The Scout executive will give his recommendations as received at the National Conference. A new plan of saving for camp will be up for approval at the district meeting.

Briefly Told

False Alarm—The fire department made another run on a false alarm at 11:30 o'clock yesterday morning to Third avenue south and Thirteenth street, where the handle on an alarm box had been pulled. There have been several other similar false alarms in the last few days, all near the noon hour and it is believed that school children are responsible.

The Swedish Academy selects the winner for the Nobel Prize in the "idealistic literature" division.

Thirty-seven international telephone circuits are in operation.

JENSEN ELECTED HIGHLAND PREXY

Other Officers Re-elected at Annual Stockholders Meet

Merton Jensen was elected president of the Highland Golf club last night at the annual meeting of the stockholders at the club. He succeeds George Walters.

Other officers were re-elected as follows: vice president, Nick Carr; secretary, Art Goulais; and treasurer, William Warmington. Re-elected to the board of directors were Mr. Walters, Mr. Warmington and Ed Schwartz.

A review of the year showed 30 new members added, bringing the total to 110, and several improvements in the club house and on the golf course.

Great Lakes Spawn Season Under Way

Lansing, Oct. 4—Declining water temperatures in the Great Lakes herald spawning seasons for whitefish and lake trout with these fish receiving protection of closed seasons. Under a law enacted by the 1939 legislature and effective Sept. 29, the closed season dates for Lake Superior as Oct. 10 to Nov. 4 for trout, Nov. 1 to 26 for whitefish and Oct. 15 to Nov. 20 for chubs, all dates inclusive.

Seasons on Lakes Huron, Michigan and Erie are unchanged: Huron, trout Oct. 1-31, whitefish Nov. 1-Dec. 1, chubs Oct. 15-Nov. 20; Michigan, trout Oct. 10-Nov. 10, whitefish Nov. 5-Dec. 10, chubs Oct. 15-Nov. 20; Erie, whitefish Nov. 5-Dec. 10.

The increasingly popular sport of deep trolling for lake trout also is illegal during the closed season.

Edward LaMay Is Taken By Death

Edward LaMay, 65, a resident of Delta county for about thirty-five years, died at the Delta county infirmary 5:45 o'clock yesterday morning after an illness of five days duration.

Mr. LaMay was born in Canada Sept. 15, 1874. He is survived by a brother, Joseph, living in Massachusetts.

The body was taken to the Boyce funeral home. Funeral arrangements are incomplete.

Fraternal

Royal Neighbors Meeting

A regular meeting of the Royal Neighbors lodge will be held at the home of Mrs. H. P. Hansen, 200 First avenue south, at 8 o'clock this evening. A large attendance is desired.

State Political Gossip

Young Republicans Seek New National Committee Members

BY GUY H. JENKINS

Lansing—As opposition to James F. Thomson, Republican state chairman, asserts itself, there is talk that the party should elect two new members to the national committee.

The incumbents are James E. Davidson of Bay City and Mrs. Jacob Stekette of Grand Rapids. Quietly various party workers have expressed the opinion that neither is making any substantial contribution to the political success of the GOP.

Davidson has served as national committeeman for many years. Mrs. Stekette is completing her second term. Her sponsor has been Frank D. McKay, Michigan's top-flight political boss.

From a patronage standpoint neither Davidson nor Mrs. Steketee has had much to do since the Roosevelt dynasty came into power in the spring of 1933. Prior to then, in the long Republican reign when Michigan was considered as certain for the party as Georgia is for the Democrats, old-line politicians had the "in" and accordingly lived off the public payroll year after year.

YOUNG REPUBLICANS HAVE EYES ON THOSE PLUMS

Now that there appears a fair chance for the Republicans to win the national election next year, the younger element in the organization is getting pepped up over patronage possibilities.

Literally there are just dozens of nice, juicy federal plums to pass around in the event of a republican victory.

The younger Republicans who have served their apprenticeship are not very hot for the idea that Frank D. McKay should preside at the serving table. They want someone who will think of them rather than the political hacks of bygone days. They want a fellow who will train his sights for a shot at the moon rather than the fence. It's the future they are thinking of—not just the present.

They want the old days to come back, the days of McKinley, Harding, Coolidge, etc. But they don't want the old-timers to hold the jobs. As to that phase of the future they are for themselves first.

They are of the opinion the leaders as well as the jobholders should come from the present generation.

McKAY WILL CONTROL SPRING CONVENTION

But they may find considerable opposition to their program. The reason is this:

The McKay organization will be in control of the spring convention which elects delegates to the national convention. These same delegates elect the members of the national committee, in addition to voting for the party's candidates for president and vice president.

When the Vandenberg-for-president movement was launched Howard C. Lawrence was in the pilot house. The governor, Republican state officers and all but one Republican member of the legislature joined in the movement. To be sure that Vandenberg will have the Michigan delegation these folks will see to it that the county delegations are so instructed.

Republicans who may have in their minds that Thomas E. Dewey of New York has a good chance of getting Michigan votes in the national convention had better forget it if Vandenberg's name is presented to the convention. Lawrence has taken good care of the situation.

If McKay and his henchmen decide Michigan Republicans need Mrs. Steketee and Davidson they will use all their influence to convince the party that the two committee members should serve another term.

Should the New Deal continue in power it won't make any difference to those who now are thinking of the good jobs that might have been theirs if the people only had voted differently and Michigan had two others more friendly to them on the national committee.

STATE EMPLOYES' CHECKS SUBJECT TO TAX LEVY

Many state employes are just beginning to realize that from now on their annual salary checks are subject to the federal income tax levy.

For years governmental employes in Michigan have made no contribution to the support of government through income taxes. The legislature and the people have managed to avoid a state income levy because the constitution provides for a uniform rate of taxation, and each time the question of revising the constitution has been submitted preparatory to passing a graduated income tax law the people at the polls have rejected the plan.

The tax on 1939 income will be due and payable March 15 next. If the taxpayer does not happen to have sufficient funds on hand to meet the tax at that time he than can pay it in quarterly payments. But that sometimes does not work out so well, as the final payment is due Dec. 15, just ten days before Christmas.

Of course, observance of Christmas may be changed to another day just as was Thanksgiving, but no one ever seems to have any lucid ideas about cutting taxes.

U. S. HOPES TO ADD $19,000,000 TO TOTAL

The federal government expects to collect an additional $19,000,000 from persons employed by governmental units throughout the country. These new taxpayers in Michigan will include state, city, county and township employes, employes of boards of education, University of Michigan, Michigan State college, teachers colleges and denominational institutions, etc.

On the other hand, states having income taxes will for the first time collect taxes on the salaries of federal employes residing within their boundaries. There are 23 such states. Federal employes have been paying income taxes to the national government but have escaped income levies in other states. This arrangement no longer exists.

For years state government has become somewhat of a matrimonial agency. Dozens of employes have married and remained on the job. In many instances both the husband and wife are employed by the state. The federal government is going to step in now and collect a few dollars from each one because there are a very few who receive such small compensation that they will be exempt from taxes.

LeClaires Are Back From Montreal Trip

County Clerk and Mrs. P. A. LeClaire and their family, with Mrs. LeClaire's two sisters and mother, Mrs. Eva Jennings, Mrs. Bertha Guemenden and Mrs. Frank X. Mercier of Nahma, have returned from Montreal where they were called by the illness of Mrs. LeClaire's grandmother, Mrs. Juneau, who is 102 years old.

The illness is simply the weakness of age, Mr. LeClaire said and so strong is the grandmother that she was improving when the LeClaires returned. She was born and still lives in a stone house built 300 years ago by an English nobleman. It is situated a short distance east of Montreal overlooking the St. Lawrence river.

The ancient city of Troy was built on top of eight other cities. Excavations showed the nine cities, each built on the ruins of its predecessor, the first dating back to the late Stone Age.

Good Foundation

"Things don't turn up in this world until somebody turns them up. Experience teaches that it is the men and women who pay attention to small savings that become wealthy. By saving nickles and dimes, a thrifty person lays the foundation of a fortune."
... James A. Garfield

The State Savings Bank
Escanaba, Michigan

Member Federal Deposit Insurance Corporation
$5000 Maximum Insurance for Each Depositor

Luery Is Teaching Military Science

Lieutenant Robert Luery, of this city, who received a commission as second lieutenant, Ordnance Reserve, from the University of Michigan at commencement exercises last June, is teaching military science at the university this year.

Lieut. Luery was at Raritan Arsenal, N. J., this past summer in active service in the Ordnance Department.

He also is senior manager of intramural sports and is taking special courses persuant to his field of study. Lieut. Luery is the son of Mr. and Mrs. Harry Luery of Second avenue south.

The Bank of England carries its premises, furniture, and fittings on its balance sheets as assets to the value of one pound sterling.

BIKE TRAFFIC PLAN ADVISED

High School Students Offer Aid to Safety Council

Formation of high school police units to enforce the city bicycle ordinance and the state bicycle regulations was advised at a meeting of the Escanaba Safety commission last night at the city hall.

Lyle Shaw was leader of a group of 15 students who appeared before the commission to offer their services toward enforcement.

Steps also were taken toward regulation of city traffic during snowy weather, with members of the commission asked to study the matter with a view toward regulation this winter. Recommendations may or may not be made for changing present ordinances.

There is some laxity in observance of arterial street signs and speed regulations, it was reported, and possible measures toward improving these conditions were discussed.

Further consideration will be given these problems at the next meeting set for the last week in October.

Everybody's Cook Book — Tested, Approved

Another especially valuable feature of EVERYBODY'S COOK BOOK is the fact that the recipes are practically all measured for small family units of from four to six. The cook does not have to worry about how many people a certain recipe will serve, or how to reduce the quantities so that the dish produced will fit her family. Young housewives, in particular, will find this helpful. This practical cook book contains 300 recipes; 64 pages fully indexed, with a heavy durable cover; speccial sections on laying the table, marketing advice, time-tables for cooking and baking. Order your copy today. Fifteen cents postpaid.

Use This Coupon
The Escanaba Daily Press
Information Bureau,
Frederic J. Haskin, Director,
Washington, D. C.

I enclose herewith FIFTEEN CENTS in coin (carefully wrapped in paper) for a copy of EVERYBODY'S COOK BOOK.

Name ____________________
Street ____________________
City ____________________
State ____________________
(Mail to Washington, D. C.)

Engadine News

Home Economics Group

Engadine, Mich—The Engadine Home Economics Extension group will meet at the high school for a business and social meeting Thursday evening, Oct. 5.

Government Spends $976,060,300.00 Over Income In Quarter

Washington, Oct. 3. (AP)—Government expenditures exceeded income by $976,060,300 in the first quarter of the present fiscal year.

The treasury reported today that it took in $1,446,615,184 but spent $2,422,675,486 in the period from July 1 through September 30.

In the comparable period last year, treasury receipts amounted to $1,509,182,032 and expenditures $2,210,028,994, a deficit of $700,846,961.

Increased army and navy expenditures and a bookkeeping payment of $119,599,918 to the Commodity Credit corporation because of the depreciation last year on the value of stored farm products accounted for the increase in expenditures.

The direct treasury debt on September 30 was $40,857,675,981, which was about $2,500,000,000 more than a year ago but was slightly below the record high established in August.

Utility Builds Big Electric Generating Plant At Macon, Ga.

New York, Oct. 3. (AP)—Wendell L. Willkie, president, Commonwealth & Southern Corp., announced today plans for immediate construction of a $4,000,000 generating plant at Macon, Ga.

That plant and the one in Mobile, Ala., announced several weeks ago, were said to be the first major utility construction developments in the south since the beginning of Tennessee Valley authority electric operations.

Both resulted, it was said, from the "recent limitation of the area of TVA's operations and the generally more favorable attitude on the part of legislative bodies towards business and the utilities," and also "steadily increasing demands for electric service."

Whipsnakes of Malaysia coil their tails about a tree branch and lash out the great length of their slender bodies at unsuspecting prey.

The Men Who Carry The Mail

CHARLES SHERLOCK

LEONARD NELSON

Here are two more carriers of the Escanaba postoffice department. Charles Sherlock, 1315 Tenth Avenue South, who has been twenty years in the service, has Route, No. 4, which comprises portions of Ludington, South Twelfth and Fourteenth streets. He is president of the Escanaba local, National Association of Letter Carriers. Leonard Nelson, 415 South Seventeenth street, has route No. 7, which covers a portion of North Escanaba, from the junior high school to the ore docks. Mr. Nelson, who is secretary of the NALC local, has been in the postal service 15 years.

Planting Program Begins This Week

Lansing, Oct. 4 — Lifting of planting stock from the Hardwood state nursery west of Wolverine for a fall planting program of nearly one million trees begins this week, the forestry division of the department of conservation announced today.

White ash, white cedar, black cherry, hawthorn, box elder, moose maple, red maple, white oak, red osier, wild plum and sumac are the trees to be planted this fall in a program of providing food and cover for game. All plantings will be made in the Cusino and Escanaba river game refuges and in Alpena state forest.

Because hardwoods do not become dormant until after the first hard frost, the fall planting season is short. In the spring another million or more young trees from the Hardwood nursery will be available. Department of conservation projects absorb the nursery's entire output.

Labor at the nursery is currently supplied from the Wolverine CCC camp.

District Scout Committee Will Meet Tonight

All members of the Escanaba District Scout Committee will meet at the Scout office, 604 Ludington street, tonight at 7:30 o'clock.

All members of troop committees, pack committees, representatives from sponsoring institutions, and district and Council members are eligible to attend the meeting. Harry D. Brackett, district chairman, will preside.

Plans will be discussed concerning the attendance of Scouts at the Upper Peninsula training conference to be held in Iron Mountain on October 21 and 22. The camp development at Camp Red Buck will be reported. The Scout executive will give his recommendations as received at the National Conference. A new plan of saving for camp will be up for approval at the district meeting.

Briefly Told

False Alarm—The fire department made another run on a false alarm at 11:30 o'clock yesterday morning to Third avenue south and Thirteenth street, where the handle on an alarm box had been pulled. There have been several other similar false alarms in the last few days, all near the noon hour and it is believed that school children are responsible.

The Swedish Academy selects the winner for the Nobel Prize in the "idealistic literature" division.

Thirty-seven international telephone circuits are in operation.

JENSEN ELECTED HIGHLAND PREXY

Other Officers Re-elected at Annual Stockholders Meet

Merton Jensen was elected president of the Highland Golf club last night at the annual meeting of the stockholders at the club. He succeeds George Walters.

Other officers were re-elected as follows: vice president, Nick Carr; secretary, Art Goulais; and treasurer, William Warmington. Re-elected to the board of directors were Mr. Walters, Mr. Warmington and Ed Schwartz.

A review of the year showed 30 new members added, bringing the total to 110, and several improvements in the club house and on the golf course.

Great Lakes Spawn Season Under Way

Lansing, Oct. 4—Declining water temperatures in the Great Lakes herald spawning seasons for whitefish and lake trout with these fish receiving protection of closed seasons. Under a law enacted by the 1939 legislature and effective Sept. 29, the closed season dates for Lake Superior as Oct. 10 to Nov. 4 for trout, Nov. 1 to 26 for whitefish and Oct. 15 to Nov. 20 for chubs, all dates inclusive.

Seasons on Lakes Huron, Michigan and Erie are unchanged: Huron, trout Oct. 1-31, whitefish Nov. 1-Dec. 1, chubs Oct. 15-Nov. 20; Michigan, trout Oct. 10-Nov. 10, whitefish Nov. 5-Dec. 10, chubs Oct. 15-Nov. 20; Erie, whitefish Nov. 5-Dec. 10.

The increasingly popular sport of deep trolling for lake trout also is illegal during the closed season.

Edward LaMay Is Taken By Death

Edward LaMay, 65, a resident of Delta county for about thirty-five years, died at the Delta county infirmary 5:45 o'clock yesterday morning after an illness of five days duration.

Mr. LaMay was born in Canada Sept. 15, 1874. He is survived by a brother, Joseph, living in Massachusetts.

The body was taken to the Boyce funeral home. Funeral arrangements are incomplete.

Fraternal

Royal Neighbors Meeting

A regular meeting of the Royal Neighbors lodge will be held at the home of Mrs. H. P. Hansen, 200 First avenue south, at 8 o'clock this evening. A large attendance is desired.

Kessler's Private Blend—A Blended Whiskey. 25% straight whiskey—75% neutral spirits distilled from grain. 90 Proof. Julius Kessler Distilling Co., Inc., Lawrenceburg, Indiana.

State Political Gossip

Young Republicans Seek New National Committee Members

BY GUY H. JENKINS

Lansing—As opposition to James F. Thomson, Republican state chairman, asserts itself, there is talk that the party should elect two new members to the national committee.

The incumbents are James E. Davidson of Bay City and Mrs. Jacob Stekette of Grand Rapids. Quietly various party workers have expressed the opinion that neither is making any substantial contribution to the political success of the GOP.

Davidson has served as national committeeman for many years. Mrs. Stekette is completing her second term. Her sponsor has been Frank D. McKay, Michigan's top-flight political boss.

From a patronage standpoint neither Davidson nor Mrs. Steketee has had much to do since the Roosevelt dynasty came into power in the spring of 1933. Prior to then, in the long Republican reign when Michigan was considered as certain for the party as Georgia is for the Democrats, old-line politicians had the "in" and accordingly lived off the public payroll year after year.

YOUNG REPUBLICANS HAVE EYES ON THOSE PLUMS

Now that there appears a fair chance for the Republicans to win the national election next year, the younger element in the organization is getting pepped up over patronage possibilities.

Literally there are just dozens of nice, juicy federal plums to pass around in the event of a republican victory.

The younger Republicans who have served their apprenticeship are not very hot for the idea that Frank D. McKay should preside at the serving table. They want someone who will think of them rather than the political hacks of bygone days. They want a fellow who will train his sights for a shot at the moon rather than the fence. It's the future they are thinking of—not just the present.

They want the old days to come back, the days of McKinley, Harding, Coolidge, etc. But they don't want the old-timers to hold the jobs. As to that phase of the future they are for themselves first.

They are of the opinion the leaders as well as the jobholders should come from the present generation.

McKAY WILL CONTROL SPRING CONVENTION

But they may find considerable opposition to their program. The reason is this:

The McKay organization will be in control of the spring convention which elects delegates to the national convention. These same delegates elect the members of the national committee, in addition to voting for the party's candidates for president and vice president.

When the Vandenberg-for-president movement was launched Howard C. Lawrence was in the pilot house. The governor, Republican state officers and all but one Republican member of the legislature joined in the movement. To be sure that Vandenberg will have the Michigan delegation these folks will see to it that the county delegations are so instructed.

Republicans who may have in their minds that Thomas E. Dewey of New York has a good chance of getting Michigon votes in the national convention had better forget it if Vandenberg's name is presented to the convention. Lawrence has taken good care of the situation.

If McKay and his henchmen decide Michigan Republicans need Mrs. Steketee and Davidson they will use all their influence to convince the party that the two committee members should serve another term.

Should the New Deal continue in power it won't make any difference to those who now are thinking of the good jobs that might have been theirs if the people only had voted differently and Michigan had two others more friendly to them on the national committee.

STATE EMPLOYES' CHECKS SUBJECT TO TAX LEVY

Many state employes are just beginning to realize that from now on their annual salary checks are subject to the federal income tax levy.

For years governmental employes in Michigan have made no contribution to the support of government through income taxes. The legislature and the people have managed to avoid a state income levy because the constitution provides for a uniform rate of taxation, and each time the question of revising the constitution has been submitted preparatory to passing a graduated income tax law the people at the polls have rejected the plan.

The tax on 1939 income will be due and payable March 15 next. If the taxpayer does not happen to have sufficient funds on hand to meet the tax at that time he than can pay it in quarterly payments. But that sometimes does not work out so well, as the final payment is due Dec. 15, just ten days before Christmas.

Of course, observance of Christmas may be changed to another day just as was Thanksgiving, but no one ever seems to have any lucid ideas about cutting taxes.

U. S. HOPES TO ADD $19,000,000 TO TOTAL

The federal government expects to collect an additional $19,000,000 from persons employed by governmental units throughout the country. These new taxpayers in Michigan will include state, city, county and township employes, employes of boards of education, University of Michigan, Michigan State college, teachers colleges and denominational institutions, etc.

On the other hand, states having income taxes will for the first time collect taxes on the salaries of federal employes residing within their boundaries. There are 23 such states. Federal employes have been paying income taxes to the national government but have escaped income levies in other states. This arrangement no longer exists.

For years state government has become somewhat of a matrimonial agency. Dozens of employes have married and remained on the job. In many instances both the husband and wife are employed by the state. The federal government is going to step in now and collect a few dollars from each one because there are a very few who receive such small compensation that they will be exempt from taxes.

LeClaires Are Back From Montreal Trip

County Clerk and Mrs. P. A. LeClaire and their family, with Mrs. LeClaire's two sisters and mother, Mrs. Eva Jennings, Mrs. Bertha Guemenden and Mrs. Frank X. Mercier of Nahma, have returned from Montreal where they were called by the illness of Mrs. LeClaire's grandmother, Mrs. Juneau, who is 102 years old.

The illness is simply the weakness of age, Mr. LeClaire said and so strong is the grandmother that she was improving when the LeClaires returned. She was born and still lives in a stone house built 300 years ago by an English nobleman. It is situated a short distance east of Montreal overlooking the St. Lawrence river.

The ancient city of Troy was built on top of eight other cities. Excavations showed the nine cities, each built on the ruins of its predecessor, the first dating back to the late Stone Age.

Good Foundation

"Things don't turn up in this world until somebody turns them up. Experience teaches that it is the men and women who pay attention to small savings that become wealthy. By saving nickles and dimes, a thrifty person lays the foundation of a fortune."
. . . James A. Garfield

The State Savings Bank
Escanaba, Michigan

Member Federal Deposit Insurance Corporation
$5000 Maximum Insurance for Each Depositor

Luery Is Teaching Military Science

Lieutenant Robert Luery, of this city, who received a commission as second lieutenant, Ordnance Reserve, from the University of Michigan at commencement exercises last June, is teaching military science at the university this year.

Lieut. Luery was at Raritan Arsenal, N. J., this past summer in active service in the Ordnance Department.

He also is senior manager of intramural sports and is taking special courses persuant to his field of study. Lieut. Luery is the son of Mr. and Mrs. Harry Luery of Second avenue south.

The Bank of England carries its premises, furniture, and fittings on its balance sheets as assets to the value of one pound sterling.

Britons Worry About Turkey's Role In War

BY OSWALD G. VILLARD

London—Now that the first shock of Stalin's striking hands with Hitler and invading Poland is over, there is more concern here in high quarters about Turkey, and the visit of its foreign minister to Moscow, than anything else. A few days ago, a colonel who has traveled a great deal in Turkey and other South-Eastern European countries told me that he had warned friends in the Foreign Office from the beginning of the crisis to keep their eyes on Angora.

VILLARD

He said: "I told them that they could afford to take down their maps of the rest of Europe, but that they must keep the map of Turkey and Bulgaria before them." The news from Italy today, that it is believed there that Bulgaria, Rumania, Jugoslavia and Greece will all associate themselves with any treaty negotiated at Moscow with Stalin by the Turkish foreign minister, adds to the anxiety. For it is obvious that Turkey is in a key position. If it stands by its agreement with England and France, the Eastern end of the Mediterranean and the Suez Conal are safe, and Germany will get no more in the way of supplies than it is entitled to under its just expiring commercial treaty with Angora.

If, on the other hand, Turkey, out of fear of Russia, or in order to get certain assurances and advantages in regard to the Black Sea from Russia, strikes hands with Stalin, it will be another serious blow to British prestige, an dcorrespondingly encourage the Germans, who might then get really considerable Turkish supplies, provided that there are no obstacles to their transportation through the Balkans. There will hardly be such. The small neutral countries are going to do everything possible to avoid giving offense to either Russia or Germany as long as this war lasts.

Rumania in Danger

An instance of this is Holland's arresting and interning a number of German communist refugees who up to this time have been allowed to live in Holland without hindrance. If Turkey should now lean to the Russian and German side, its example would have a powerful effect upon the other Balkan states. It is thought here that Rumania is risking something to give shelter to so many fleeing Poles, since Russia and Germany may easily make demands for their surrender, or begin one of their campaigns of attacking another country by calling it "incompetent, inefficient and corrupt," and using this internment of the Poles as another excuse for aggression. Rumania now is in the greatest danger.

In many respects this is the most extraordinary war ever waged, as it may well become the most bloody, the most costly, and the most disastrous for all concerned if it goes on for some time. Today everything is in a complete state of flux, and what will happen when Europe jells no man can foresee. I have encountered this feeling in various quarters when I have urged upon British friends and officials the necessity of stating in some detail Great Britain's war aims. They have replied "How can we do so when we haven't the faintest idea who will be neutral and who will be in the war three months from now? The best we can do is to make a few general statements, but whether that will satisfy neutral opinion, and be helpful propaganda in Germany it is hard to say."

Won't Repeat Versailles

Already, in reply to a question in the House of Commons, Prime Minister Chamberlain has stated that the aims of the British Government have always included the formation of a stable international system having as its object the prevention of war, and the just settlement of international disputes by peaceful means. That is quite satisfactory so far as it goes, but it will not do for long; there must be worked out something more concrete, just as the reiterated assertion of Mr. Chamberlain that Great Britain and France will not treat with a Germany that has not purged herself of Hitlerism will also need clarification. For the most important piece of propaganda that Great Britain could possibly circulate would be the definite assurance that Britain has learned its lesson, and will not repeat the horrible blunders of Versailles. How to give a convincing assurance on this point to the German people will make a tremendous demand upon Mr. Chamberlain's statesmanship, such as it is.

Meanwhile, however, the problem of Turkey is the all-important one at the moment. It must not be forgotten that while Great Britain and France have made preliminary agreements with Turkey in relation to aggression in the Balkans and in the Mediterranean, they have not yet concluded the drafting of the military and political clauses of the Treaty which will confirm these agreements. Moreover, Turkey is driving a bargain with the Allies as to certain financial and economic claims, and there can be no question that the terrifically fast and complete destruction of Poland by Germany has made Turkey shiver, like all the rest of the Balkans.

Mussolini Peeved

The London Times asserts bravely that there is no reason to believe that the Turks will fail to fulfill any engagements they have made; it thinks that the Western Allies may trust to "the plain requirements of a common interest, and the goodwill and determination of the statesmen and soldiers of the young Turkish Republic." I fear this is whistling to keep up courage; the Foreign Office will certainly have its eyes fixed on Moscow, especially as high German military officers have been there to discuss with Russian officers the details of the dismemberment of Poland—that simultaneously with the presence of the Turkish Foreign Minister in that city.

One encouraging feature of the situation is that there is trustworthy news here that Mussolini is personally deeply offended by Hitler's alliance with Stalin. As a result, well-informed newspapermen are more hopeful than before that Italy will definitely stay neutral. They find confirmation in the reports of Englishmen who have just returned from different parts of Italy, that there is intense hostility to the Germans among the Italian population, and the greatest relief that they are not fighting with them. These English travelers say that they were treated most courteously, and given every evidence of friendship.

Grand Marais

Bailey-Thomas Nuptials

Grand Marais, Mich. — Miss Laone Bailey became the bride of William Thomas at the Holy Rosary church Saturday morning at 8:00 o'clock. Rev. Father McCarthy officiated. Miss Alice Tornovish acted as bridesmaid and Jim Thomas, brother of the groom was best man. The bride wore a teal blue dress with matching plaid jacket and japonica accessories, and the bridesmaid wore a black suit with matching accessories, and both wore pink carnations.

Immediately following the ceremony, a wedding breakfast was served to invited guests at the home of the bride's parents, Mr. and Mrs. Harry Bailey, and in the evening a wedding dinner was served at the home of the groom's mother, Mrs. Matilda Thomas.

Mr. and Mrs. Thomas will reside in the Soldenski cottage in East Town. The groom has been the Recreational Leader in Grand Marais for some time.

Mrs. Bennett Dies

Word has been received here recently that Mrs. Joe Bennett passed away last Monday in Detroit, and burial was Friday in Cheboygan. Mrs. Bennett was a former resident of Grand Marais.

Briefs

Mrs. Mary McIver has been quite ill at her home here for the past few days.

The local school teachers will motor to Iron Mountain Thursday for the annual Michigan Education Association Regional meeting to be held there Thursday and Friday.

Mr. and Mrs. Paul J. Robertson of Germfask were Sunday guests of Mr. and Mrs. L. Keith Cheney.

Community Fair Held

The Community Fair sponsored by the local Future Farmers of America organization and their advisor, Supt. L. Keith Cheney, was held Saturday evening, September 30, in the High School gymnasium, and was attended by over 250 people.

The doors were opened at 7:30 and at 8:15 the pet parade was staged. First prize went to Edres Jacobson and her dog, second prize to Charles Lee and duck, and third prize to Joan Call and dog. This was followed by several band numbers, and later in the evening movies were shown of school events during 1939 and also a picture in colors of Coast Guard work provided by courtesy of Chief LeClair of the local Coast Guard.

In the Home Economics division Irene Masse won first prize in the canning display, and June Morrison took second. In the clothing display first prize went to Carolyn Roberts, second to Janice Williamson, and third to Patricia Thompson. Judges were Miss Isabelle McCall and Mrs. Wilma Vaudrieul.

Other prize winners were as follows:

Producers and Home Makers—first, Axel Abrahamson; second, Axel Abrahamson; third, George Nettleton.

Students—1st, Alice Matthews; 2nd, Bruce Erickson.

Vocational—1st, Esther Propst; 2nd, Norman Soldenski; 3rd, Lester Radcliff.

Potatoes—1st, William Abrahamson; 2nd, Donald Carpenter; 3rd, James Martin.

Poultry—1st, Charles Propst; 2nd, Charles Propst.

Educational Exhibits — Excellent—Abrahamson and Martin, Propst and LeClair, Soldenski and Pugh. Very Good—Grades 2, 3, and 4, Jack Finucan group, Nettleton, Masse, Mattson, and Niemi. Good—Bleckiner and Williamson, Ether Propst, Irene Masse and Gloria Masse, Pugh and Manila.

The judge was Mervin Monroe of McMillan and the Student Superintendent of the Educational Exhibits was James Martin and of the Food Exhibits was Esther Propst.

Though provided with fangs and poison glands, Orsini vipers are so gentle that they make popular children's pets in various parts of the Balkan states.

Britons Worry About Turkey's Role In War

BY OSWALD G. VILLARD

London—Now that the first shock of Stalin's striking hands with Hitler and invading Poland is over, there is more concern here in high quarters about Turkey, and the visit of its foreign minister to Moscow, than anything else. A few days ago, a colonel who has traveled a great deal in Turkey and other South-Eastern European countries told me that he had warned friends in the Foreign Office from the beginning of the crisis to keep their eyes on Angora.

VILLARD

He said: "I told them that they could afford to take down their maps of the rest of Europe, but that they must keep the map of Turkey and Bulgaria before them." The news from Italy today, that it is believed there that Bulgaria, Rumania, Jugoslavia and Greece will all associate themselves with any treaty negotiated at Moscow with Stalin by the Turkish foreign minister, adds to the anxiety. For it is obvious that Turkey is in a key position. If it stands by its agreement with England and France, the Eastern end of the Mediterranean and the Suez Conal are safe, and Germany will get no more in the way of supplies than it is entitled to under its just expiring commercial treaty with Angora.

If, on the other hand, Turkey, out of fear of Russia, or in order to get certain assurances and advantages in regard to the Black Sea from Russia, strikes hands with Stalin, it will be another serious blow to British prestige, an dcorrespondingly encourage the Germans, who might then get really considerable Turkish supplies, provided that there are no obstacles to their transportation through the Balkans. There will hardly be such. The small neutral countries are going to do everything possible to avoid giving offense to either Russia or Germany as long as this war lasts.

Rumania in Danger

An instance of this is Holland's arresting and interning a number of German communist refugees who up to this time have been allowed to live in Holland without hindrance. If Turkey should now lean to the Russian and German side, its example would have a powerful effect upon the other Balkan states. It is thought here that Rumania is risking something to give shelter to so many fleeing Poles, since Russia and Germany may easily make demands for their surrender, or begin one of their campaigns of attacking another country by calling it "incompetent, inefficient and corrupt," and using this internment of the Poles as another excuse for aggression. Rumania now is in the greatest danger.

In many respects this is the most extraordinary war ever waged, as it may well become the most bloody, the most costly, and the most disastrous for all concerned if it goes on for some time. Today everything is in a complete state of flux, and what will happen when Europe jells no man can foresee. I have encountered this feeling in various quarters when I have urged upon British friends and officials the necessity of stating in some detail Great Britain's war aims. They have replied "How can we do so when we haven't the faintest idea who will be neutral and who will be in the war three months from now? The best we can do is to make a few general statements, but whether that will satisfy neutral opinion, and be helpful propaganda in Germany it is hard to say."

Won't Repeat Versailles

Already, in reply to a question in the House of Commons, Prime Minister Chamberlain has stated that the aims of the British Government have always included the formation of a stable international system having as its object the prevention of war, and the just settlement of international disputes by peaceful means. That is quite satisfactory so far as it goes, but it will not do for long; there must be worked out something more concrete, just as the reiterated assertion of Mr. Chamberlain that Great Britain and France will not treat with a Germany that has not purged herself of Hitlerism will also need clarification. For the most important piece of propaganda that Great Britain could possibly circulate would be the definite assurance that Britain has learned its lesson, and will not repeat the horrible blunders of Versailles. How to give a convincing assurance on this point to the German people will make a tremendous demand upon Mr. Chamberlain's statesmanship, such as it is.

Meanwhile, however, the problem of Turkey is the all-important one at the moment. It must not be forgotten that while Great Britain and France have made preliminary agreements with Turkey in relation to aggression in the Balkans and in the Mediterranean, they have not yet concluded the drafting of the military and political clauses of the Treaty which will confirm these agreements. Moreover, Turkey is driving a bargain with the Allies as to certain financial and economic claims, and there can be no question that the terrifically fast and complete destruction of Poland by Germany has made Turkey shiver, like all the rest of the Balkans.

Mussolini Peeved

The London Times asserts bravely that there is no reason to believe that the Turks will fail to fulfill any engagements they have made; it thinks that the Western Allies may trust to "the plain requirements of a common interest, and the goodwill and determination of the statesmen and soldiers of the young Turkish Republic." I fear this is whistling to keep up courage; the Foreign Office will certainly have its eyes fixed on Moscow, especially as high German military officers have been there to discuss with Russian officers the details of the dismemberment of Poland—that simultaneously with the presence of the Turkish Foreign Minister in that city.

One encouraging feature of the situation is that there is trustworthy news here that Mussolini is personally deeply offended by Hitler's alliance with Stalin. As a result, well-informed newspapermen are more hopeful than before that Italy will definitely stay neutral. They find confirmation in the reports of Englishmen who have just returned from different parts of Italy, that there is intense hostility to the Germans among the Italian population, and the greatest relief that they are not fighting with them. These English travelers say that they were treated most courteously, and given every evidence of friendship.

Grand Marais

Bailey-Thomas Nuptials

Grand Marais, Mich. — Miss Laone Bailey became the bride of William Thomas at the Holy Rosary church Saturday morning at 8:00 o'clock. Rev. Father McCarthy officiated. Miss Alice Tornovish acted as bridesmaid and Jim Thomas, brother of the groom was best man. The bride wore a teal blue dress with matching plaid jacket and japonica accessories, and the bridesmaid wore a black suit with matching accessories, and both wore pink carnations.

Immediately following the ceremony, a wedding breakfast was served to invited guests at the home of the bride's parents, Mr. and Mrs. Harry Bailey, and in the evening a wedding dinner was served at the home of the groom's mother, Mrs. Matilda Thomas.

Mr. and Mrs. Thomas will reside in the Soldenski cottage in East Town. The groom has been the Recreational Leader in Grand Marais for some time.

Mrs. Bennett Dies

Word has been received here recently that Mrs. Joe Bennett passed away last Monday in Detroit, and burial was Friday in Cheboygan. Mrs. Bennett was a former resident of Grand Marais.

Briefs

Mrs. Mary McIver has been quite ill at her home here for the past few days.

The local school teachers will motor to Iron Mountain Thursday for the annual Michigan Education Association Regional meeting to be held there Thursday and Friday.

Mr. and Mrs. Paul J. Robertson of Germfask were Sunday guests of Mr. and Mrs. L. Keith Cheney.

Community Fair Held

The Community Fair sponsored by the local Future Farmers of America organization and their advisor, Supt. L. Keith Cheney, was held Saturday evening, September 30, in the High School gymnasium, and was attended by over 250 people.

The doors were opened at 7:30 and at 8:15 the pet parade was staged. First prize went to Edres Jacobson and her dog, second prize to Charles Lee and duck, and third prize to Joan Call and dog. This was followed by several band numbers, and later in the evening movies were shown of school events during 1939 and also a picture in colors of Coast Guard work provided by courtesy of Chief LeClair of the local Coast Guard.

In the Home Economics division Irene Masse won first prize in the canning display, and June Morrison took second. In the clothing display first prize went to Carolyn Roberts, second to Janice Williamson, and third to Patricia Thompson. Judges were Miss Isabelle McCall and Mrs. Wilma Vaudrieul.

Other prize winners were as follows:

Producers and Home Makers—first, Axel Abrahamson; second, Axel Abrahamson; third, George Nettleton.

Students—1st, Alice Matthews; 2nd, Bruce Erickson.

Vocational—1st, Esther Propst; 2nd, Norman Soldenski; 3rd, Lester Radcliff.

Potatoes—1st, William Abrahamson; 2nd, Donald Carpenter; 3rd, James Martin.

Poultry—1st, Charles Propst; 2nd, Charles Propst.

Educational Exhibits — Excellent—Abrahamson and Martin, Propst and LeClair, Soldenski and Pugh. Very Good—Grades 2, 3, and 4, Jack Finucan group, Nettleton, Masse, Mattson, and Niemi. Good—Bleckiner and Williamson, Ether Propst, Irene Masse and Gloria Masse, Pugh and Manila.

The judge was Mervin Monroe of McMillan and the Student Superintendent of the Educational Exhibits was James Martin and of the Food Exhibits was Esther Propst.

Though provided with fangs and poison glands, Orsini vipers are so gentle that they make popular children's pets in various parts of the Balkan states.

BEHIND THE SCENES

By Bruce Catton

Washington—One of the most important angles of the whole arms embargo fight is the isolationists' feeling that there is much that has not been told in the history of the months immediately before the outbreak of the present war.

Bluntly, they suspect that the American government somehow, somewhere, committed itself in pre-war conversations with the British.

There is no direct evidence to support such a charge. The accusation may never be made openly while embargo repeal is being debated. But the fact that a number of senators feel that the administration has already become involved in the European quarrel is an extremely important factor in the situation.

To explain why they feel that way it is necessary to recall some of the background of the present crisis.

WERE BRITISH "ENCOURAGED"?

Early last April, President Roosevelt bade goodby to a group at Warm Springs, Ga., and promised to return in the fall "if we don't have a war."

A week later Senator Walter F. George of Georgia rose in the Senate to say:

"When that declaration is made by the President of these United States it will arouse and it has aroused a genuine fear throughout this nation that somebody has afforded some encouragement to the distinguished English statesman (Lord Halifax) who today said that America, the United States, was in full sympathy with, or shared fully, the expressions that had just been made in the House of Commons by the English premier."

A moment later Senator George added:

"I venture the statement, Mr. President, and I venture it without fear or hesitancy, if we let Europe alone there will be no war."

Today Senator George is ranked among the revisionists. But the isolationists have that fear he mentioned — that "somebody afforded some encouragement" to the British, and that that fact helped to stiffen the British for war.

On April 11, at a White House press conference, President Roosevelt, by warmly endorsing a Washington Post editorial, implied broadly that any general uropean war would involve the nited States and that this country should stand with England and France against any Nazi-Fascist design to dominate the world by force.

ENGLISH SLOW UP MUNITION BUYING

On April 15, President Roosevelt made his famous peace appeal to Hitler. He asked Hitler to issue a pledge of peaceful intentions, offered to try to get such pledges from all of Germany's possible enemies, and promised that, if this were done, the United States would take part in a world conference looking toward the reduction of armaments, the abolition of trade barriers, and the making available of raw materials sources to all nations.

Shortly thereafter occurred one of the queerest factors in the whole chain of events—an abrupt drop in Britain's purchases of American munitions export licenses.

Senator John A. Danaher of Connecticut points out that Britain bought licenses for $26,611,797 worth of arms and munitions in the United States in 1938. In the first four months of 1939 she bought $14,008,000 more. But from the end of April to the end of August she bought only $701,000—in which same four-months period France bought 60,000,000.

Here is the way some of these isolationists put these facts together:

In April, the President talked freely of war and of the danger of America becoming involved He made a dramatic peace appeal to Hitler, offering substantial benefits to Germany and it was reported at the time that there was some advance knowledge of this appeal in London and Paris.

On April 28, Hitler contemptuously rejected the peace appeal —and simultaneously announced abrogation of the German-Polish non-aggression pact, the Anglo-German naval agreement of 1935, and the Anglo-German consultative pact reached at Munich the previous autumn.

On the heels of all of which, the British but not the French practically stopped ordering munitions in America.

SERIAL STORY

WORKING WIVES

BY LOUISE HOLMES

COPYRIGHT, 1939, NEA SERVICE, INC.

CAST OF CHARACTERS

MARIAN HARKNESS—a working wife.

DAN HARKNESS—her husband.

DOLLY HARKNESS—Dan's widowed sister-in-law.

SALLY BLAKE—an ambitious young stenographer.

Yesterday: Alone with her memories, Marian recalls how she let herself get deep into debt, tricked Dan into letting her go to work. He saw the danger, warned her. They had wanted a baby. Now the child was coming, and Dan was gone.

CHAPTER XXVI

The years had slipped by. A more expensive apartment, still a better one, furniture, clothes, Dan's path going stolidly onward, Marian's swooping up and away. He had tried to show interest in her progress, but he had instinctively recoiled from it. After the depression he had gradually worked back to his salary of $35 a week, and there he had remained.

After a while he hadn't called her Glad anymore. After a while she had not been particularly glad about anything. She was the best-dressed woman in the Loop, her friends were among the other well-dressed women in the Loop

She and Dan never quarreled any more. It took too much effort. Nothing mattered enough to start a disagreement. Dan had appeared to accept their life, he was agreeable and pleasant. And then, imperceptibly, a change had come over him. In his own words, he had finally arrived at the place where he could take no more.

Marian marveled, in her new perception, that he had taken so much. She had been no wife to him. Far better, in that first year, to have told him of her extravagance and debts. Together they would have got out somehow. Marian saw herself for what she had become, a woman who had no right to a husband but who held him because of a man-made law. She'd had potentialities for great happiness, the power to give great happiness to the man she loved. And what had she done? She had sold her birthright for a mess of pottage.

Was it too late to turn back? Was it too late to try? Sitting there in the miserable room which she had not taken the trouble to make livable, she faced about. It would be hard going, but well worth the effort whether she arrived or not.

A vague promise beckoned her on. Her back seemed to straighten She raised her chin. Afraid? There was nothing to fear. Through her own weakness the worst had happened. She would fight her way back, one step at a time.

There was a larger apartment in the building. It had south windows, sunny and nice for a baby. She'd see about it in the morning. Her heart sent out tiny tendrils of gladness, she could almost feel them unfolding. She had found a job worth doing, a job which no one could take from her. No more sniveling and crying out at fate. She'd do the job right, so that Dan would be proud of her.

There was much to be done, she could not change her faulty self over night. She'd learn to be Dan's wife, the mother of his baby. Someday, when she had learned, she'd go to him and he would be proud. Maybe his love was not dead. Maybe, if she built up instead of tearing down, he might love her again.

She went to sleep serenely.

Upon waking, the first thing she saw was Janie's battered doll and she smiled. She went to the office with a lightness to her step, a softness in her eyes. It was well that she had spent Thansgiving day with the Sands, it was well that she was fortified. For Mr. Fellows asked her to come to his desk.

"Marian," he said kindly, "You've gone to pieces, d'you know it?"

* * *

She looked at him, smiling faintly. Gone to pieces? She had found herself.

"You've got those charts in fine shape. They are unable and valuable. Now I'm suggesting that you take a rest, say six months on pay—"

It was the thing she had dreaded, but her smile did not change. She raised her head.

"Before you finish, G. F., I want to tell you something and ask a favor."

"All right—shoot." He had a relieved expression, as if he had been prepared for anything.

"I have gone to pieces in the last few months and I want to give you the reasons, three of them. I think you'll admit that I've had cause."

"Yes?"

"In the first place it hasn't been pleasant to see Sally Blake fitting herself into my shoes. It hasn't been pleasant to lose your confidence and regard."

He started to speak and she raised her hand in a silencing gesture, a gesture which asked him to hear her out.

"I have it coming to me and I can take it," she went on quietly. "You and I did the same thing to Angie Doran years ago. Do you remember?"

"Yes. It's the way of the world, Marian."

"The man's world," she corrected him. "Women do not belong in this world. Nature has made a better place for them, in the home, keeping their husbands happy, rearing children to be good citizens. A woman can't be supplanted in that job."

"You're right, Marian."

"I know, and you know, that if I accept this leave of absence, I'll never come back to the office. Sally Blake knows it, too." She spoke without rancor.

He dropped his eyes. "I'm sorry, my dear. The business world is a jungle—survival of the fittest."

"There are two other reasons why I cracked up," she continued, taking a long breath. This was the first time she had put the other two reasons into words. "My husband has left me, G. F.—"

"Dan left you?" Fellows' voice was comforting. "I didn't know—I'm so sorry, Marian."

"And I am going to have a baby." Tears filled her eyes. She blinked, trying to smile. Her mouth was as it had been when she first came to work for Mr. Fellows, tremulous and sweet.

Jumping from his chair, he leaned over her. "I can't believe it—I don't know what to say you poor girl."

"Oh, no—not poor—I've never been so rich in my life. I've spent years trying to stamp out every natural instinct. I'm through stamping out—I'm free to be happy, to fight for happiness instead of success. I can't fail this time. It's written in the stars that I shall win because I am a woman and because I am going to have a baby." Her burst of eloquence ended on a hushed, thrilled note.

* * *

Gently, he put an arm around her shoulders and she leaned her head against him.

"And the favor, Marian?" he asked huskily. "Ask me anything —anything."

"I want to stay as your secretary until the first of February. Then I'll go and I'll never come back. I'll never want to come back."

"I want you to stay," he said. "We'll make it our best time together we'll work side by side again."

"Oh, yes!" Her eyes shone through tears.

"And when you go—you'll take a bonus from this office, a bonus for very good behavior enough to see the little fellow safely into the world."

"Thank you only the little fellow is to be a girl."

"My mistake," he laughed Then, sobering. "What then, Marian what then?"

"Dan will take care of us. He sends a check every month. Dan is fine and honorable. It will give me happiness to live on what he sends."

"What does he think about this" The young scamp. Why doesn't he send for you or come back?"

"He doesn't know—I don't want him to know." She looked down, her lips trembling. "I must make myself worthy of Dan. Then if he's generous enough to give me another chance—"

Mr. Fellows patted her shoulher. "Good girl," he said. "If I can help—"

She shook her head. "You helped me ruin my life, and Dan's, to bits. I'll build it up alone."

(To Be Continued)

WHERE'S ELMER

Milwaukee, Wis.—American Legionnaires, sponsoring the Marquette-Kansas State football game in the Marquette stadium, Friday night, at long last are to have the answer to their famous "Where's Elmer?" query. Elmer (The Great) Hackney is Kansas State's powerful 205-pound fullback and all-America bidder, while Elmer Nieman is the Wildcats' nifty and hefty southpaw right halfback.

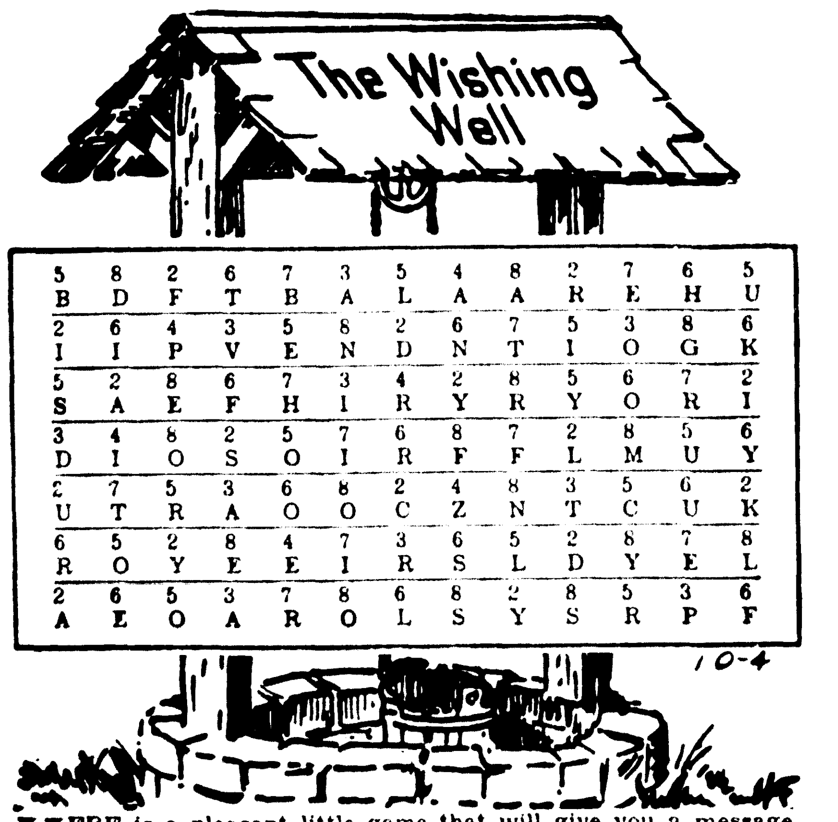

5 B	8 D	2 F	6 T	7 B	3 A	5 L	4 A	8 A	2 R	7 E	6 H	5 U
2 I	6 I	4 P	3 V	5 E	8 N	2 D	6 N	7 T	5 I	3 O	8 G	6 K
5 S	2 A	8 E	6 F	7 H	3 I	4 R	2 Y	8 R	5 Y	6 O	7 R	2 I
3 D	4 I	8 O	2 S	5 O	7 I	6 R	8 F	7 F	2 L	8 M	5 U	6 Y
2 U	7 T	5 R	3 A	6 O	8 O	2 C	4 Z	8 N	3 T	5 C	6 U	2 K
6 R	5 O	2 Y	8 E	4 E	7 I	3 R	6 S	5 L	2 D	8 Y	7 E	8 L
2 A	6 E	5 O	3 A	7 R	8 O	6 L	8 S	2 Y	8 S	5 R	3 P	6 F

HERE is a pleasant little game that will give you a message every day. It is a numerical puzzle designed to spell out your fortune. Count the letters in your first name. If the number of letters is 6 or more, subtract 4. If the number is less than 6, add 3. The result is your key number. Start at the upper left-hand corner of the rectangle and check every one of your key numbers, left to right. Then read the message the letters under the checked figures give you.

Copyright 1939, by William J. Miller, Distributed by King Features Syndicate Inc.

Lil' Abner — By Al Capp

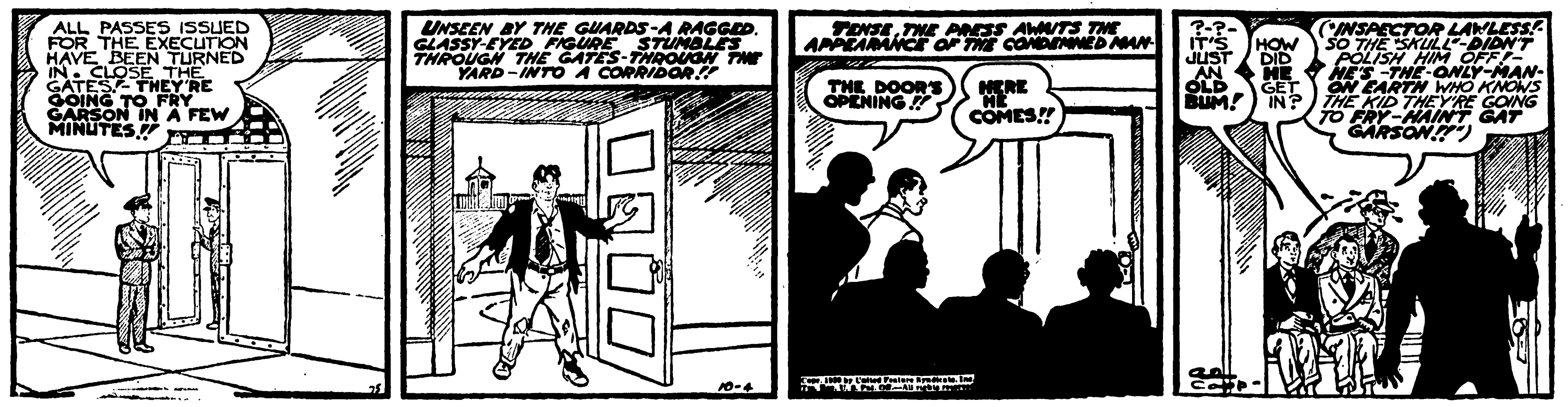

Red Ryder — By Fred Harman

Boots and Her Buddies — By Martin

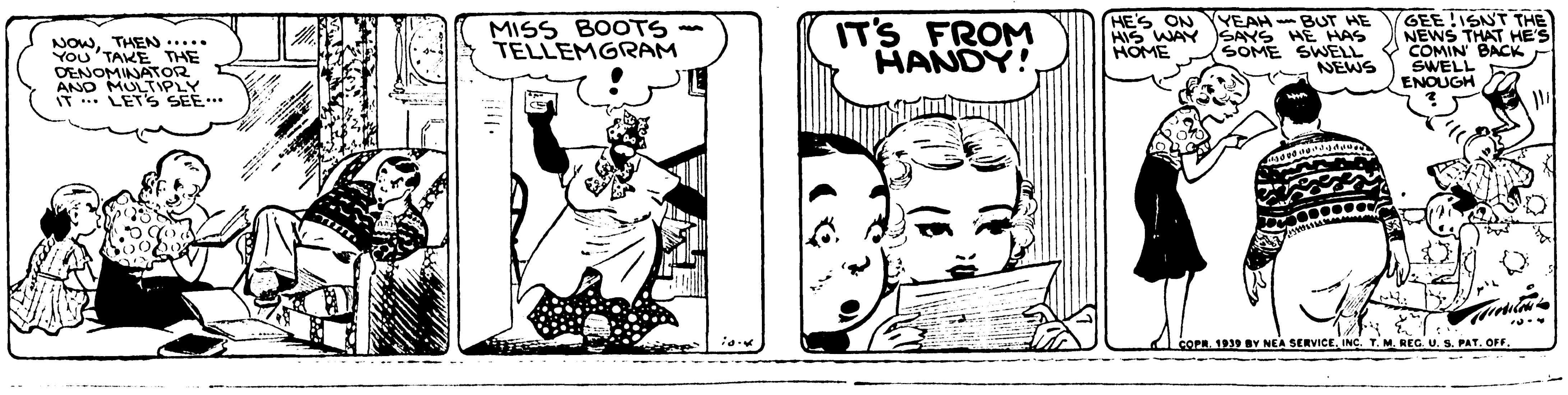

Wash Tubbs — By Crane

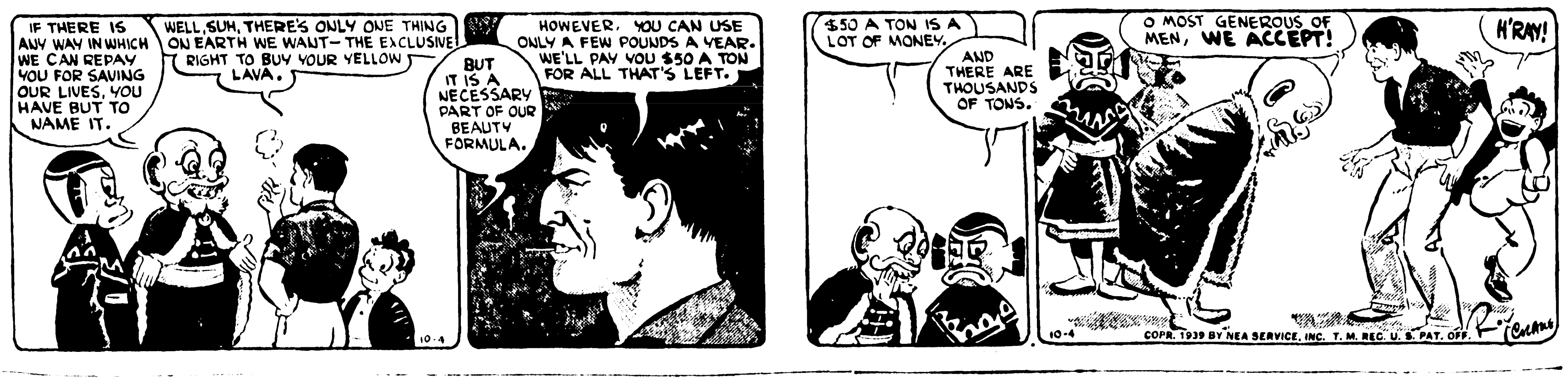

Freckles and His Friends — By Blosser

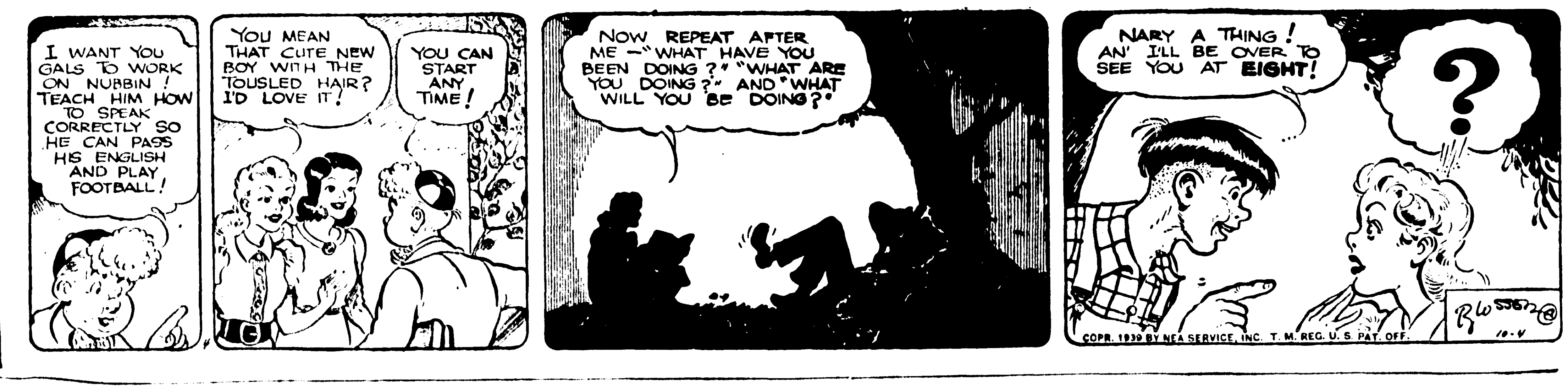

Out Our Way — By Williams

Our Boarding House — With Major Hoople

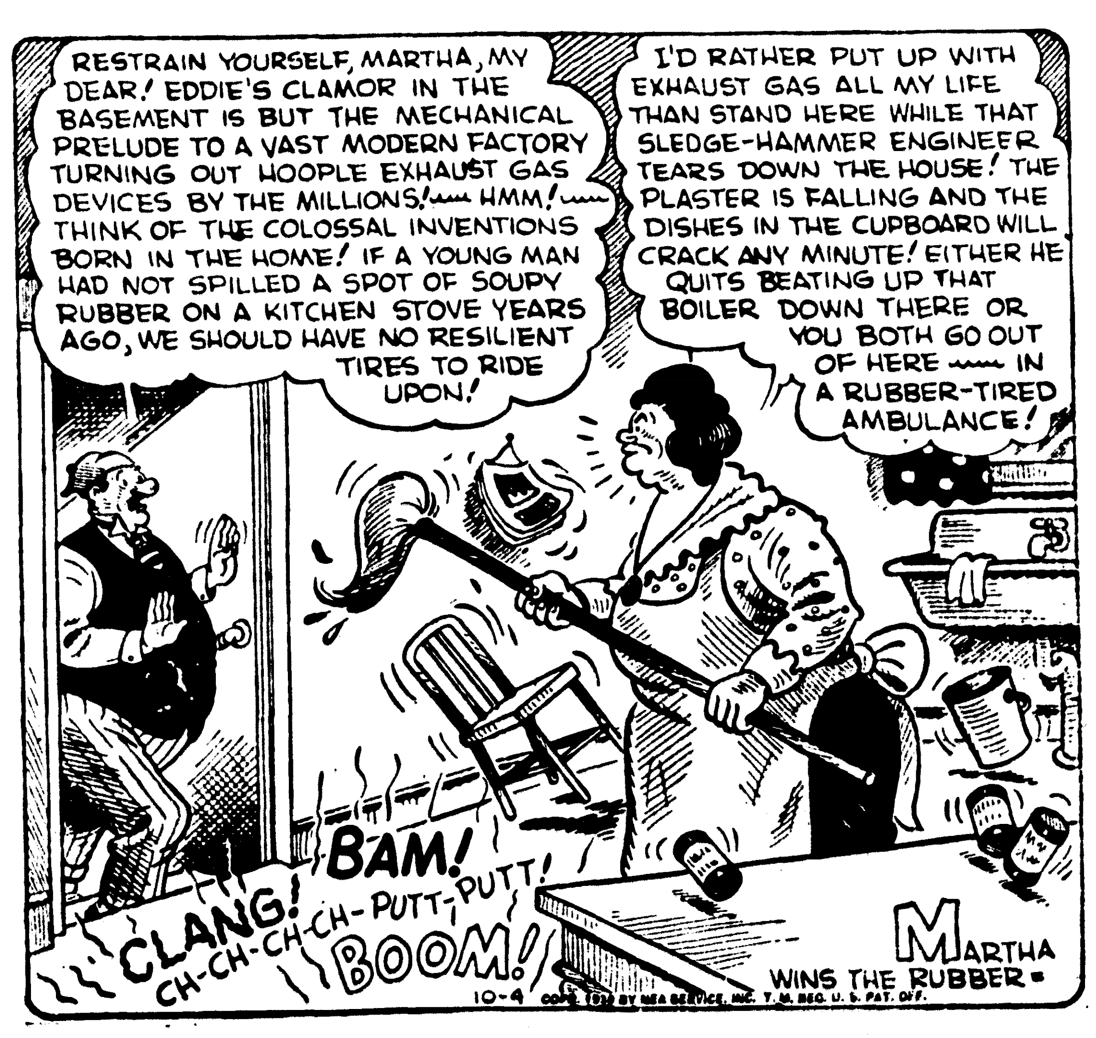

BEHIND THE SCENES

By Bruce Catton

Washington—One of the most important angles of the whole arms embargo fight is the isolationists' feeling that there is much that has not been told in the history of the months immediately before the outbreak of the present war.

Bluntly, they suspect that the American government somehow, somewhere, committed itself in pre-war conversations with the British.

There is no direct evidence to support such a charge. The accusation may never be made openly while embargo repeal is being debated. But the fact that a number of senators feel that the administration has already become involved in the European quarrel is an extremely important factor in the situation.

To explain why they feel that way it is necessary to recall some of the background of the present crisis.

WERE BRITISH "ENCOURAGED"?

Early last April, President Roosevelt bade goodby to a group at Warm Springs, Ga., and promised to return in the fall "if we don't have a war."

A week later Senator Walter F. George of Georgia rose in the Senate to say:

"When that declaration is made by the President of these United States it will arouse and it has aroused a genuine fear throughout this nation that somebody has afforded some encouragement to the distinguished English statesman (Lord Halifax) who today said that America, the United States, was in full sympathy with, or shared fully, the expressions that had just been made in the House of Commons by the English premier."

A moment later Senator George added:

"I venture the statement, Mr. President, and I venture it without fear or hesitancy, if we let Europe alone there will be no war."

Today Senator George is ranked among the revisionists. But the isolationists have that fear he mentioned — that "somebody afforded some encouragement" to the British, and that that fact helped to stiffen the British for war.

On April 11, at a White House press conference, President Roosevelt, by warmly endorsing a Washington Post editorial, implied broadly that any general uropean war would involve the United States and that this country should stand with England and France against any Nazi-Fascist design to dominate the world by force.

ENGLISH SLOW UP MUNITION BUYING

On April 15, President Roosevelt made his famous peace appeal to Hitler. He asked Hitler to issue a pledge of peaceful intentions, offered to try to get such pledges from all of Germany's possible enemies, and promised that, if this were done, the United States would take part in a world conference looking toward the reduction of armaments, the abolition of trade barriers, and the making available of raw materials sources to all nations.

Shortly thereafter occurred one of the queerest factors in the whole chain of events—an abrupt drop in Britain's purchases of American munitions export licenses.

Senator John A. Danaher of Connecticut points out that Britain bought licenses for $26,611,797 worth of arms and munitions in the United States in 1938. In the first four months of 1939 she bought $14,008,000 more. But from the end of April to the end of August she bought only $701,000—in which same four-months period France bought 60,000,000.

Here is the way some of these isolationists put these facts together:

In April, the President talked freely of war and of the danger of America becoming involved. He made a dramatic peace appeal to Hitler, offering substantial benefits to Germany; and it was reported at the time that there was some advance knowledge of this appeal in London and Paris.

On April 28, Hitler contemptuously rejected the peace appeal—and simultaneously announced abrogation of the German-Polish non-aggression pact, the Anglo-German naval agreement of 1935, and the Anglo-German consultative pact reached at Munich the previous autumn.

On the heels of all of which, the British—but not the French—practically stopped ordering munitions in America.

• SERIAL STORY

WORKING WIVES

BY LOUISE HOLMES

COPYRIGHT, 1939, NEA SERVICE, INC.

CAST OF CHARACTERS

MARIAN HARKNESS—a working wife.

DAN HARKNESS—her husband.

DOLLY HARKNESS—Dan's widowed sister-in-law.

SALLY BLAKE—an ambitious young stenographer.

Yesterday: Alone with her memories, Marian recalls how she let herself get deep into debt, tricked Dan into letting her go to work. He saw the danger, warned her. They had wanted a baby. Now the child was coming, and Dan was gone.

CHAPTER XXVI

The years had slipped by. A more expensive apartment, still a better one, furniture, clothes, Dan's path going stolidly onward, Marian's swooping up and away. He had tried to show interest in her progress, but he had instinctively recoiled from it. After the depression he had gradually worked back to his salary of $35 a week, and there he had remained.

After a while he hadn't called her Glad anymore. After a while she had not been particularly glad about anything. She was the best-dressed woman in the Loop, her friends were among the other well-dressed women in the Loop.

She and Dan never quarreled any more. It took too much effort. Nothing mattered enough to start a disagreement. Dan had appeared to accept their life, he was agreeable and pleasant. And then, imperceptibly, a change had come over him. In his own words, he had finally arrived at the place where he could take no more.

Marian marveled, in her new perception, that he had taken so much. She had been no wife to him. Far better, in that first year, to have told him of her extravagance and debts. Together they would have got out somehow. Marian saw herself for what she had become, a woman who had no right to a husband but who held him because of a man-made law. She'd had potentialities for great happiness, the power to give great happiness to the man she loved. And what had she done? She had sold her birthright for a mess of pottage.

Was it too late to turn back? Was it too late to try? Sitting there in the miserable room which she had not taken the trouble to make livable, she faced about. It would be hard going, but well worth the effort whether she arrived or not.

A vague promise beckoned her on. Her back seemed to straighten. She raised her chin. Afraid? There was nothing to fear. Through her own weakness the worst had happened. She would fight her way back, one step at a time.

There was a larger apartment in the building. It had south windows, sunny and nice for a baby. She'd see about it in the morning. Her heart sent out tiny tendrils of gladness, she could almost feel them unfolding. She had found a job worth doing, a job which no one could take from her. No more sniveling and crying out at fate. She'd do the job right, so that Dan would be proud of her.

There was much to be done, she could not change her faulty self over night. She'd learn to be Dan's wife, the mother of his baby. Someday, when she had learned, she'd go to him and he would be proud. Maybe his love was not dead. Maybe, if she built up instead of tearing down, he might love her again.

She went to sleep serenely.

Upon waking, the first thing she saw was Janie's battered doll and she smiled. She went to the office with a lightness to her step, a softness in her eyes. It was well that she had spent Thansgiving day with the Sands, it was well that she was fortified. For Mr. Fellows asked her to come to his desk.

"Marian," he said kindly, "You've gone to pieces, d'you know it?"

* * *

She looked at him, smiling faintly. Gone to pieces? She had found herself.

"You've got those charts in fine shape. They are unable and valuable. Now I'm suggesting that you take a rest, say six months on pay—"

It was the thing she had dreaded, but her smile did not change. She raised her head.

"Before you finish, G. F., I want to tell you something and ask a favor."

"All right—shoot." He had a relieved expression, as if he had been prepared for anything.

"I have gone to pieces in the last few months and I want to give you the reasons, three of them. I think you'll admit that I've had cause."

"Yes?"

"In the first place it hasn't been pleasant to see Sally Blake fitting herself into my shoes. It hasn't been pleasant to lose your confidence and regard."

He started to speak and she raised her hand in a silencing gesture, a gesture which asked him to hear her out.

"I have it coming to me and I can take it," she went on quietly. "You and I did the same thing to Angie Doran years ago. Do you remember?"

"Yes. It's the way of the world, Marian."

"The man's world," she corrected him. "Women do not belong in this world. Nature has made a better place for them, in the home, keeping their husbands happy, rearing children to be good citizens. A woman can't be supplanted in that job."

"You're right, Marian."

"I know, and you know, that if I accept this leave of absence, I'll never come back to the office. Sally Blake knows it, too." She spoke without rancor.

He dropped his eyes. "I'm sorry, my dear. The business world is a jungle—survival of the fittest."

"There are two other reasons why I cracked up," she continued, taking a long breath. This was the first time she had put the other two reasons into words. "My husband has left me, G. F.—"

"Dan left you?" Fellows' voice was comforting. "I didn't know—I'm so sorry, Marian."

"And I am going to have a baby." Tears filled her eyes. She blinked, trying to smile. Her mouth was as it had been when she first came to work for Mr. Fellows, tremulous and sweet.

Jumping from his chair, he leaned over her. "I can't believe it—I don't know what to say—you poor girl."

"Oh, no—not poor—I've never been so rich in my life. I've spent years trying to stamp out every natural instinct. I'm through stamping out—I'm free to be happy, to fight for happiness instead of success. I can't fail this time. It's written in the stars that I shall win because I am a woman and because I am going to have a baby." Her burst of eloquence ended on a hushed, thrilled note.

* * *

Gently, he put an arm around her shoulders and she leaned her head against him.

"And the favor, Marian?" he asked huskily. "Ask me anything—anything."

"I want to stay as your secretary until the first of February. Then I'll go and I'll never come back. I'll never want to come back."

"I want you to stay," he said. "We'll make it our best time together—we'll work side by side again."

"Oh, yes!" Her eyes shone through tears.

"And when you go—you'll take a bonus from this office, a bonus for very good behavior—enough to see the little fellow safely into the world."

"Thank you—only the little fellow is to be a girl."

"My mistake," he laughed. Then, sobering, "What then, Marian—what then?"

"Dan will take care of us. He sends a check every month. Dan is fine and honorable. It will give me happiness to live on what he sends."

"What does he think about this? The young scamp. Why doesn't he send for you—or come back?"

"He doesn't know—I don't want him to know." She looked down, her lips trembling. "I must make myself worthy of Dan. Then—if he's generous enough to give me another chance—."

Mr. Fellows patted her shoulher. "Good girl," he said. "If I can help—"

She shook her head. "You helped me ruin my life, and Dan's, to bits. I'll build it up alone."

(To Be Continued)

WHERE'S ELMER

Milwaukee, Wis.—American Legionnaires, sponsoring the Marquette-Kansas State football game in the Marquette stadium, Friday night, at long last are to have the answer to their famous "Where's Elmer?" query. Elmer (The Great) Hackney is Kansas State's powerful 205-pound fullback and all-America bidder, while Elmer Nieman is the Wildcats' nifty and hefty southpaw right halfback.

5	8	2	6	7	3	5	4	8	2	7	6	5
B	D	F	T	B	A	L	A	A	R	E	H	U
2	6	4	3	5	8	2	6	7	5	3	8	6
I	I	P	V	E	N	D	N	T	I	O	G	K
5	2	8	6	7	3	4	2	8	5	6	7	2
S	A	E	F	H	I	R	Y	R	Y	O	R	I
3	4	8	2	5	7	6	8	7	2	8	5	6
D	I	O	S	O	I	R	F	F	L	M	U	Y
2	7	5	3	6	8	2	4	8	3	5	6	2
U	T	R	A	O	O	C	Z	N	T	C	U	K
6	5	2	8	4	7	3	6	5	2	8	7	8
R	O	Y	E	E	I	R	S	L	D	Y	E	L
2	6	5	3	7	8	6	8	2	8	5	3	6
A	E	O	A	R	O	L	S	Y	S	R	P	F

10-4

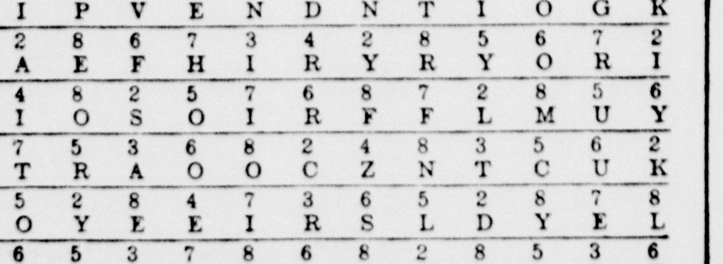

HERE is a pleasant little game that will give you a message every day. It is a numerical puzzle designed to spell out your fortune. Count the letters in your first name. If the number of letters is 6 or more, subtract 4. If the number is less than 6, add 3. The result is your key number. Start at the upper left-hand corner of the rectangle and check every one of your key numbers, left to right. Then read the message the letters under the checked figures give you.

Copyright 1939, by William J. Miller, Distributed by King Features Syndicate Inc.

Lil' Abner

By Al Capp

Red Ryder

By Fred Harman

Boots and Her Buddies

By Martin

Wash Tubbs

By Crane

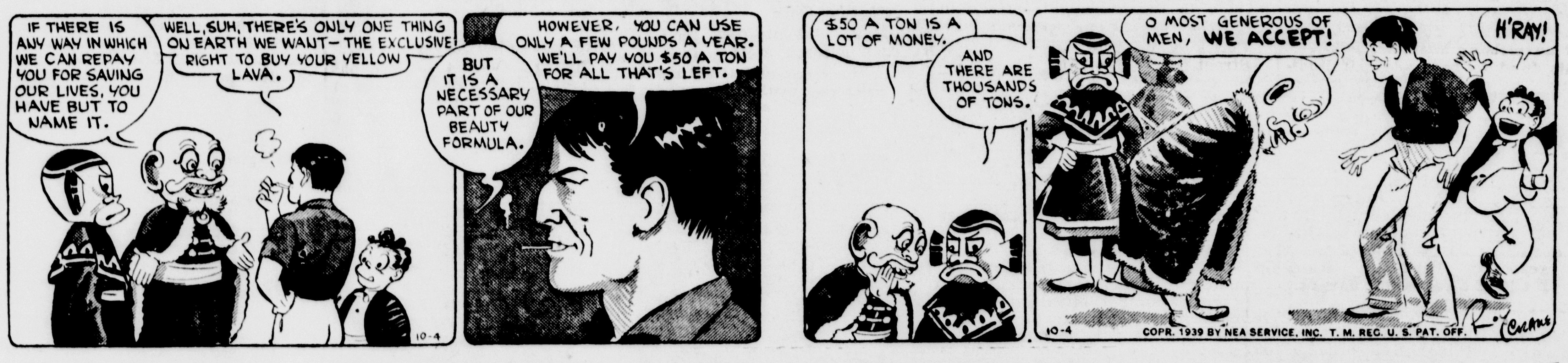

Freckles and His Friends

By Blosser

Out Our Way

By Williams

Our Boarding House

With Major Hoople

Bark River Grange Hears Campbell On Opposition to Bear

The Bark River Grange met at the Bark River Community hall Monday evening, October 2. D. H. Campbell of Wilson attended the meeting and brought several matters of importance to Upper Peninsula agriculture to the attention of members assembled.

He first brought to their attention the fact that the supervisors of several Upper Peninsula counties had petitioned the Department of Conservation to protect bear in their respective counties.

Mr .Campbell owns a large farm in Menominee county on which he runs a large flock of sheep. He told of his experiences during the past several years in combating the bear. During the past season Mr. Campbell said that bear had caused more than $900.00 of damage to his flock of sheep, besides the loss due to retarded progress caused by the sheep being continually harrassed by these predators. Mr. Campbell said that six bear had been trapped and four others shot on his farm during the past season and after this slaughter there were still signs of others working in that vicinity.

He said that under the unprotected condition, available facts show that the kill of bear by farmers and hunters in less than the annual increase, and that the proposed protection would make conditions intolerable for sheep raisers of the Upper Peninsula.

The several boards of supervisors who have signed these petitions have, no doubt, done so in an attempt to advance the recreational industry in this area. They should, however, not lose sight of the fact that they are representative of all the people, and in their desire to advance a new industry, musht not do so at the expense of our agricultural industry.

There is much of the Upper Peninsula area which is more suitably adapted to the raising of sheep than to any other branch of farming. We have large areas of the finest grazing lands in our country, and our climate is particularly adapted to the growing of a fine quality wool. Aside from these factors, the sheep raising industry is one of the very few branches of farming that can be profitably expanded.

Mr. Campbell asked that the Grange lend its influence in having the supervisors rescind their action in signing this petition, at least until adequate protection against this vicious killer has been provided to the farmer.

Mr. Campbell then told the Grangers that potato growers of Michigan are sponsoring a movement to have our legislature provide an annual fund of $150,000 for advertising Michigan potatoes. This fund to be made self liquidating by charging a fee of one cent per bushel for inspection. Since the growing of potatoes is one of the most important branches of Upper Peninsula agriculture, and promises to grow into ever greater importance. every grower should lend his support to this undertaking.

Fayette News

Mr. and Mrs. Francis Thill and son Jerry left Friday for Flint where Mr. Thill works on the railroad.

Mrs. Jim Cronk and children returned to Fairport Sunday after visiting for a week in Cheboygan.

Mr. and Mrs. Chris Le May and Mr. and Mrs. Ed. Vander Heiden of Depere were week-end guests of Mr. and Mrs. Fren Van Remortel.

A giant seaweed growing on the coast of California, the rattan palm, is the longest plant known, often exceeding 900 feet in length.

More than $5,000,000 has been distributed in Nobel prize awards.

Defend Arms Embargo

Washington's neutrality battle smashes party lines. Fighting shoulder-to-shoulder against repeal of the arms embargo are these three members of three different political groups. Left to right: Senator Bennett Champ Clark, Missouri Democrat; Senator Arthur Vandenberg, Michigan Republican; Senator Henrik Shipstead, Minnesota Farmer-Laborite.

-:- Munising News -:-

CITY'S BUDGET TOTALS $81,950

Balance Of $53,400 Left To Be Raised By Taxation

Munising, Oct. 4.—Munising city's budget for the year 1940 will be $81,950, if tentative figures set down this week by the city commission are adopted. A public hearing on the proposed budget will be held soon. after which the final figures will be set.

The figures temporarily adopted include anticipated receipts of $28,550, with the balance, $53,-400 to be raised by taxation. The total 1939 budget was $75,293.20, with anticipated receipts of $28,-392.20.

The tentative department allocations for 1940 are:

General fund—$11,456.
Police fund—$6,005.
Street fund—$34,250.
Sinking fund—$8,885.
Parks and cemetery—$5,595.60
Fire fund—$6.122.
Water fund—$9,636.

Property Appraisal Starts In Munising

Munising, Oct. 4.—Work will be started October 11 on a property appraisal and street numbering project here, city officials have been informed by the recreation division of the WPA. Eleven persons will be employed at the work, which carries a federal allotment of $4,018.

Complete descriptions of all used real estate in the city, including types of buildings, finish, dimensions, area, basement and purpose, and exterior and interior equipment, will be included in the survey. Photographs of the property will also be taken. The completed index will be filed in the city hall, and if additions are made to the property, they will be noted on the index card. The card system is expected to help the work of the city assessor. The building numbering, for address purposes, will be done during the survey.

Two School Groups Pick New Officers

Munising, Oct. 4.—Officers for the year have been elected by the Thalia and Home Economics clubs of Mather high school.

The Home Economics group elected the following at a meeting Monday:

President, Norma Burrows.
Vice president, Suzette Scholtes
Secretary-treasurer, Ingrid Baij

Thirty six new members were recently initiated by the club.

Officers chosen to head the Thalia club were:

President, Marion Corey.
Vice president, Anne Raica.
Secretary-treasurer, Marguerite Truden.

24 Teams Enter Bowling League

Munising — Twenty-four teams have been entered in the Munising bowling league for the 1939-40 season, and play will begin October 10 on the Legion County club alleys. The entry list is the largest ever assembled for a kegling season here. A schedule will be drawn up for the entire season.

The league will be divided into three divisions of eight teams each. Games will be bowled on Tuesday, Wednesday and Thursday nights, at 7 and 9 o'clock. The handicap system will be used this year instead of the spot system employed in past seasons.

The ladies' league, which will be made up of at least six teams, will get underway October 9, and its games will be bowled on Monday nights.

The Legion alleys will be open for general use on Fridays, Saturdays and Sundays, and at times when there is not league bowling.

Munising, Sept. 4.—Mrs. Phyllis Chartrand, 71, resident of Munising and vicinity for 39 years, died at 4:15 p. m. today at her home in Melstrand. She was born April 15, 1868, in Ontario, and came to this vicinity from New York state in 1900. Surviving are the husband, three sons, Joseph of Melstrand, Fred of California, Adolph of Munising, and a daughter, Mrs. Frank Chase of Munising. There are also 17 grandchildren, and a brother and four sisters in Canada.

The body will be removed on Thursday afternoon from the C. F. Beaulieu funeral home to the Chase residence on Lynn street. Funeral arrangements will be completed Thursday.

Stag Supper

Munising, Oct. 3——All men who are in any way affiliated with the First Presbyterian church will be invited to a stag supper to be held in the church parlors Columbus Day. The board of elders, trustees and Westminster club of the church are sponsoring the supper. There will be a program and a guest speaker.

Weather Record

Munising — Munising weather averaged 56.5 degrees during the month of September, the official report of Albert Oas, cooperative weather observer, shows. The mercury flowed between a high of 95 degrees, registered on September 15, and a low of 24, recorded September 30. The mean maximum was 67.4, and the mean

NEW RAIL LINE WILL BE BUILT

C. & N. W. To Lay Rails Over Pesheke Near Clowry

Reversing the usual procedure, the Chicago and North Western railway is about to start laying a new track line to take care of additional lumbering business.

The line will be a one-mile extension of the road west of Clowry on the old Michigamme line, will cross the Pesheke river and end half a mile north of Lake Michigamme, over the bed of the same road that was torn up a dozen years ago.

It is one of the few instances of extension of a line on the North Western road on the Escanaba division within the last few years, although this same line was rebuilt for a distance of four miles west of Clowry in June, 1938.

Increased lumbering activity north and west of the termination of the new line has brought a need for added facilities, according to S. S. Long, division engineer.

The bridge over the Pesheke will be at the site of the former bridge there which burned at about the time the track was being taken up several years ago.

The main line extension is designed to place rail facilities on the other side of the Pesheke. A mile of track will be laid for loading and switching purposes.

Frank Guyon, veteran rail worker from Escanaba, will be in the city today to arrange for tools and machinery and will go from here to Ishpeming to gather a crew of about twenty men for the work. The job is expected to be finished by about December 1.

Q. What horse won the St. Leger in 1900? M. B.

A. In 1900 Diamond Jubilee, owned by the Prince of Wales and ridden by H. Jones, won the St. Leger Stakes. The race was run at Doncaster, England. Elopement ran second and Courlan ran third. The time was three minutes, nine and one-fifth seconds. The value of the race was $25,-625. Diamond Jubilee also won the Epsom Derby, which was run at Epsom Downs, England, in 1900.

---

minimum 45.6. 38 degrees was the greatest range in any one day —that on September 22.

During the month precipitation totalled 2.69 inches, and .63 inches was the greatest amount that fell in one day. Eleven days of the month had precipitation, eight were cloudy, 12 partly coludy and 10 clear.

MRS. FRANK CASKANETTE

Munising, Oct. 4.—Word has been received here of the death of Mrs. Frank Caskanette, a former resident of Munising, which occurred August 31 in Teeswater, Ont.

Mrs. Caskanette, born in 1869 in Westford, Ont., married Frank Caskanette in 1911, and they came to Munising to live. They left here to reside in Teetswater about 1921. He died seven years ago.

MUNISING BRIEFS

Mr. and Mrs. Kenneth Peterson, of Melstrand, are the parents of a son, Eugene Kenneth, born Monday in St. Luke's hospital, Marquette.

Mrs. Charles Clement, Sr., has returned to her home here after being a patient in St. Luke's hospital, Marquette.

George Miron is a patient in Munising hospital.

Mr. and Mrs. John O. Simon returned to Duluth Tuesday after spending the week-end here as guests of Mr. and Mrs. E. S. Walters. Mr. Simon is superintendent of the bureau of identification of the Duluth police department.

The annual budget meeting of the Alger county board of supervisors will be held Monday in the court house here.

CARD OF THANKS

We wish to extend our thanks to those who kindly donated their cars during our recent bereavement.

THE CARR FAMILY.

Polish Partition Pleases Stalin

Joseph Stalin, right, dictator of Soviet Russia, and Wyacheslaff Molotoff, his foreign minister, watch Joachim von Ribbentrop German foreign minister, sign Nazi-Red pact that splits Poland between the two powers. Allies fear Russia may join Germany in war as result of veiled threat contained in this agreement. While Berlin gloated with joy over new road to east, Moscow was reported making overtures for assistance and economic pacts with Turkey.

Schaffer News

School Will Close

Schaffer, Mich. — The local school will be closed Thursday and Friday, October 5 and 6, as the teachers will attend the Teachers' convention at Iron Mountain. Classes will be resumed as usual on Monday, October 9.

Hot Lunches

About one hundred school children were served a hot dish with their lunches for the first time this year, Wednesday. Mrs. Yvonne Mulvaney, of Escanaba, is in charge taking the place of Mrs. Pearl Hallfrisch, who was taken ill at the beginning of the school term and unable to take over her new job.

One of the small rooms adjoining the Primary room is being used for a kitchen, newly equipped with a large cupboard, oil-stove and work table.

Children who come to school by way of the bus are served the hot dish at noon.

Safety Patrol

The School Safety Patrol has been recently organized. Officers for the new term are:

Captain—Richard Finlan.
Lieutenants — James Levesque Isadore Daigneault.

Health Committee Meeting

A meeting was held at the home of Mrs. Thomas Tousignant, Friday afternoon where arrangements were made to have a series of six-weekly health classes for women. Annette M. Fox, nurse of the State Health Department, was present and explained the importance of these lectures, which will be presented by Dr. Marie A. Hagele, lecturer for the Michigan Dept. of Health. The series will start on Monday, October 23 at 7:30 p. m. at the Schaffer school and will continue at the same time and place for five succeeding weeks.

Mrs. Thomas Tousignant has been appointed chairman with Mrs. Louis Racicot as assistant chairman. The invitational committee includes Mrs. Arline Taylor, Mrs. Mary Michel, Mrs. Dan Levesque and Mrs. Albert Guenette.

Accident

While cutting stove wood Monday, Edmond Taylor cut his foot so badly, almost severing a toe, that four stitches had to be taken to close the wound.

Personals

Mr. and Mrs. Ernest Cousineau and family of Iron Mountain visited at the Joseph Allard home during the past week-end.

Miss Rita Seymour returned to her home Sunday after having been a patient at St. Francis hospital for the past week.

Mr. and Mrs. John Degenais and family of Escanaba visited Saturday at the home of Mr. and Mrs. Gideon Doutre.

The Edmond Billings family have moved to Escanaba.

Mr. and Mrs. Arthur Dault and family of Gary, Ind., were week-end visitors at the home of Mr. and Mrs. Eli Cousineau.

Mr. and Mrs. Albert Constantineau moved to Escanaba Saturday, where Mr. Constantineau is employed.

Visitors at the home of Mrs. A. Leclaire Sunday were Mr. and Mrs. Ed Olson and family and Mr. and Mrs. Oliver Nantelle and family of Escanaba.

Miss Alvera June Racicot returned to her home Sunday after being a patient at St. Francis hospital.

Paul Schram of Gladstone visited Monday at the Foster home.

Mr. and Mrs. Henry Flom of Wilson were visitors at the Foster home Friday evening.

Q. Is there a directory of boys and girls in foreign countries who wish to write to students in this country? J. H. S.

A. My Friend Abroad, publish-at 248 Boylston Street, Boston, Massachusetts, is a directory of boys and girls of all nations interested in correspondence with individuals in other countries. It is available to schools, organizations, and individuals.

For Rent Ads will rent for you.

Bark River News

Teachers Meeting

Bark River, Mich.—Bark River township schools will be closed Oct. 5 and 6 for the M. E. A. meeting at Iron Mountain. Prin. Maurice Goodreau, Ray Raymond, Mrs. Venus Brown and Miss Judith Olson of the local school will attend the meeting.

Potato Digging

Potato digging is well under way here and with ideal weather and schools closed for two days. The work will be about completed this week. About a half crop is reported locally, most farmers are storing their potatoes. It is expected the harvesting of sugar beets will begin this coming week.

Personal News

Mr. and Mrs. Albert E. Johnson have returned from Milwaukee and Chicago, while in Chicago they attended the National American Legion convention and reunion of the S. S. Rhode Island.

Mr. and Mrs. Lawrence Bruce and children and Miss Judith Olson motored to Rhinelander, Wis., last week-end.

A. E. Johnson, local auto dealer left Monday morning on a business trip to Detroit and will attend a meeting and showing of the 1940 models.

Bark River, Mich.—Miss Helen McLeod returned Monday from St. Francis hospital where she has been a patient the past month.

Mrs. Ben Douglas jr. and her mother, Mrs. Rademacher of Ford River have returned from Milwaukee where they spent last week visiting relatives. They were accompanied by Miss Helen Flynn who visited friends in Thiensville and Milwaukee.

Mrs. C. R. Lahay spent Sunday evening at the home of her parents at Nadeau.

Sr. M. Loyola of Rockford, Ill., is on a vacation visit in Canada and plans to visit at the home of her mother, Mrs. Elizabeth Du-Bord enroute to Rockford.

Mr. and Mrs. John Rheaume are leaving Wednesday for a vacation visit with relatives in Detroit, they will be accompanied by Mrs. Robert Rheaume and children Lillian and Rhea who are returning to their home.

Louis Van Enkevort who is employed at Marquette with the C. G. Bridges Co., is spending a few days at his home here.

Mr. and Mrs. Nels Sorault and children of Pine Ridge spent Sunday at the Joseph Belanger home.

There are approximately 2000 distinct melodies in the Hebrew hymn, "Lechah Dodi," which is sung as part of the Sabbath ceremony.

A pair of ladies' stockings contains about three and three-fourths miles of silk thread.

REXALL STORE
SPECIALS!

75c Listerine 59c
Pt. Mi-31 Solution 39c
Fitch Dandruff Remover Shampoo for 49c
50c Heinz Honey and Almond Cream 39c
50c Kolynos, Forhons, Ipano, Pebeco Tooth Paste ... 39c
50c Klenzo Dental Paste .. 29c
50c Pepsodent, Squibbs, Iodent Tooth Paste 33c
35c Vicks VapoRub 27c
60c Lorraine Eye Water 49c
Med. Size Anacin Tablets ... 39c
40c Musterole 33c
$1.20 Eno Effervescent Salts .. 97c
$1.25 Absorbine Jr. 98c
65c Pinex Cough Syrup .. 54c
50c Teel 39c
50c Chamberlain Hand Lotion .. 42c
55c Lady Esther Cream .. 39c
200 Hobarts Aspirin Tablets 23c
Dextri Maltose 43c
Pablum 43c
50c Milk of Magnesia 39c

GOODMAN'S
DRUG STORE
701 Ludington St.
(Formerly Ellsworth's)

IT'S HERE!
The NEW ROYAL
FIRST AND ONLY PORTABLE WITH
MAGIC* MARGIN
...many other exclusive Royal MAGIC features.

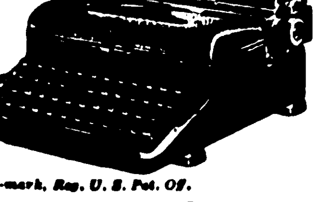

*Trade-mark, Reg. U. S. Pat. Off.
Typewriter Service & Exchange
Escanaba—Ph. 243
Manistique—Ph. Pioneer-Tribune Office.

Advertisement

Could Not Raise Arms To Her Head

Endured Awful Pains Over Her Body; Improper Elimination Had Allowed The Clogging Of Poisonous Impurities; KruGon Proves A Blessing To Her

"KruGon did not waste anytime in proving itself in my stubborn case," said Mrs. John Mroz, 441 McKinley St., Wisconsin Rapids, Wisconsin. "Constipation was at the source of my stubborn health condition and for ten years all I

MRS. JOHN MROZ

had known was misery. My hands and limbs would swell and pain dreadfully, crippling me until I could not raise my hands above my head. Then too, those awful pains in my shoulder and back added to my miserable condition. My digestion was upset, gas formed in abundance, dizzy spells would attack me and I bloated dreadfully after every meal until I was forced to lie down for an hour or two after eating. How glad I am I began KruGon's use."

"This laxative tonic formula soon brought about a surprising change in my condition," continued Mrs. Mroz. "My bowels are now regular, poisonous impurities are being regularly eliminated, appetite is restored and I enjoy my meals without any distress afterwards. Even those crippling pains have been relieved and I have full use of my hands and arms again. I cannot help but say wonderful things about this KruGon after all it has accomplished for me."

KruGon is sold by West End Drug Store, 1221 Ludington St., this city.

QUICK
LOANS TO BUY WHAT YOU NEED
COAL WINTER CLOTHES COAL REPAIRS, ETC.
CASH
TO PAY WHAT YOU OWE
OLD BILLS
GROCER BUTCHER RENT DOCTOR MERCHANT SHOES
LOANS
PHONE - WRITE - COME IN
COURTESY SERVICE
LIBERTY LOAN CORPORATION
PHONE 1253
815 LUDINGTON ST ESCANABA, MICH

SIDE GLANCES by Galbraith

"I'm sorry, Mother, but the foreman says the painters' time is up and they must leave, or he'll have to charge overtime."

WOMEN—Learn
About Easier, Daintier
Feminine Hygiene

Why put up with solutions and clumsy apparatus when one dainty Boro-Pheno-Form suppository has the same function? Used by thousands of wives for past 47 years. Soothing, odorless. Obtain free booklet "The Answer" from our counter.

Dr. Pierre's
BORO-PHENO-FORM
Peoples Drug Store

Now!
OVER
$100,000,000 AT RISK

The good business method of this company and fine spirit of cooperation of all our members has meant a steady increase in insurance at risk. Our members have the confidence to recommend without qualification this company to their friends and neighbors.

Over $250,000 in assets and resources.

Averaged $1,000,000 per month in new insurance during 1938.

Has paid $5,830,164.53 in losses.

For further information see one of the representatives named below or write Home Office:

Theodore A. Sohlberg, Gladstone.
Bristol Ins. Agency, Escanaba.
Philip Hupy, Gladstone.
Seth Burklund, Escanaba, 606 S. 10th St.
Oscar Larson, Escanaba.
Rudolph Dahlberg, Bark River.
E. J. Bergman, Bark River.
Jacob Liebstuckel, Daggett.
Wm. B. Moreau, Perkins.
Chris H. Gribble, Hermansville.
C. G. Swanson, Stephenson.
M. A. Nadeau, Stephenson.
E. K. Converse, Menominee.
C. I. Phillippo, Stephenson.
O. E. Melchoir, Wallace.
Norman P. Martin, Manistique. 629 Deer St.
E. F. Aldrich, Hiawatha.
E. Hollis Mathews, Munising, 809 W. Superior St.

State Mutual Fire Insurance Company of Michigan
702 Church St., Flint, Michigan
W. V. BURRAS, President H. K. FISK, Secretary
Don't Just Buy Insurance — Buy Protection!

Bark River Grange Hears Campbell On Opposition to Bear

The Bark River Grange met at the Bark River Community hall Monday evening, October 2. D. H. Campbell of Wilson attended the meeting and brought several matters of importance to Upper Peninsula agriculture to the attention of members assembled.

He first brought to their attention the fact that the supervisors of several Upper Peninsula counties had petitioned the Department of Conservation to protect bear in their respective counties.

Mr .Campbell owns a large farm in Menominee county on which he runs a large flock of sheep. He told of his experiences during the past several years in combating the bear. During the past season Mr. Campbell said that bear had caused more than $900.00 of damage to his flock of sheep, besides the loss due to retarded progress caused by the sheep being continually harrassed by these predators. Mr. Campbell said that six bear had been trapped and four others shot on his farm during the past season and after this slaughter there were still signs of others working in that vicinity.

He said that under the unprotected condition, available facts show that the kill of bear by farmers and hunters in less than the annual increase, and that the proposed protection would make conditions intolerable for sheep raisers of the Upper Peninsula.

The several boards of supervisors who have signed these petitions have, no doubt, done so in an attempt to advance the recreational industry in this area. They should, however, not lose sight of the fact that they are representative of all the people, and in their desire to advance a new industry, musht not do so at the expense of our agricultural industry.

There is much of the Upper Peninsula area which is more suitably adapted to the raising of sheep than to any other branch of farming. We have large areas of the finest grazing lands in our country, and our climate is particularly adapted to the growing of a fine quality wool. Aside from these factors, the sheep raising industry is one of the very few branches of farming that can be profitably expanded.

Mr. Campbell asked that the Grange lend its influence in having the supervisors rescind their action in signing this petition, at least until adequate protection against this vicious killer has been provided to the farmer.

Mr. Campbell then told the Grangers that potato growers of Michigan are sponsoring a movement to have our legislature provide an annual fund of $150,000 for advertising Michigan potatoes. This fund to be made self liquidating by charging a fee of one cent per bushel for inspection. Since the growing of potatoes is one of the most important branches of Upper Peninsula agriculture, and promises to grow into ever greater importance. every grower should lend his support to this undertaking.

Fayette News

Mr. and Mrs. Francis Thill and son Jerry left Friday for Flint where Mr. Thill works on the railhroad.

Mrs. Jim Cronk and children returned to Fairport Sunday after visiting for a week in Cheboygan.

Mr. and Mrs. Chris Le May and Mr. and Mrs. Ed. Vander Heiden of Depere were week-end guests of Mr. and Mrs. Fren Van Remortel.

A giant seaweed growing on the coast of California, the rattan palm, is the longest plant known, often exceeding 900 feet in length.

More than $5,000,000 has been distributed in Nobel prize awards.

Defend Arms Embargo

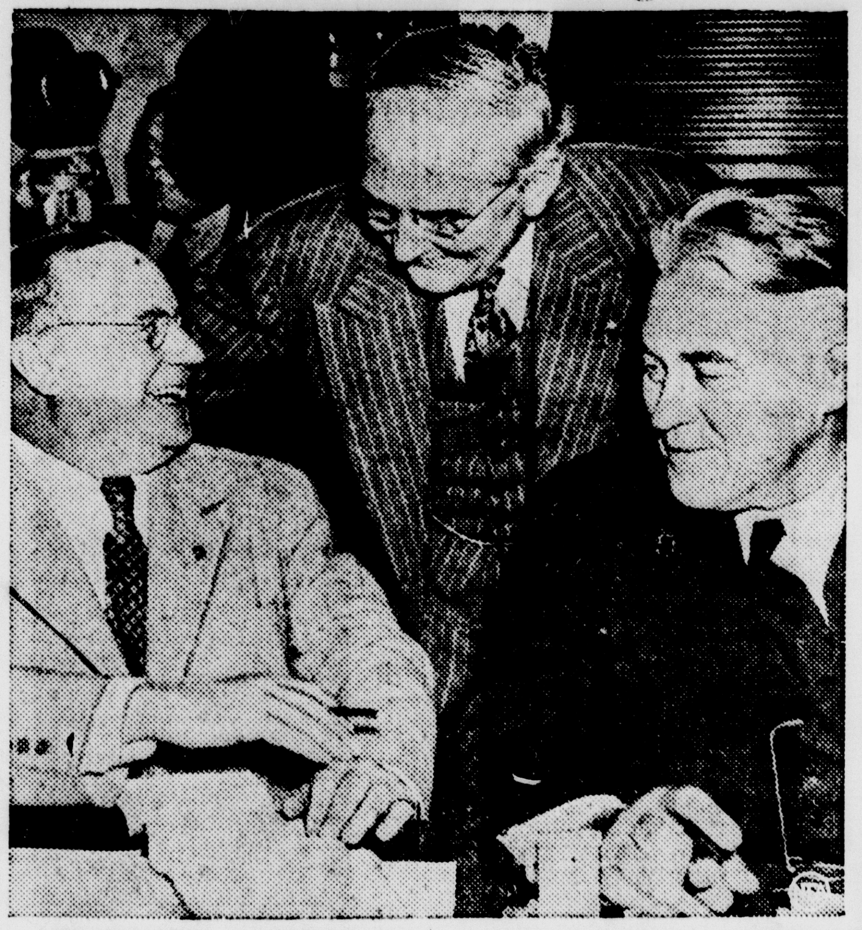

Washington's neutrality battle smashes party lines. Fighting shoulder-to-shoulder against repeal of the arms embargo are these three members of three different political groups. Left to right: Senator Bennett Champ Clark, Missouri Democrat; Senator Arthur Vandenberg, Michigan Republican; Senator Henrik Shipstead, Minnesota Farmer-Laborite.

-:- Munising News -:-

CITY'S BUDGET TOTALS $81,950

Balance Of $53,400 Left To Be Raised By Taxation

Munising, Oct. 4.—Munising city's budget for the year 1940 will be $81,950, if tentative figures set down this week by the city commission are adopted. A public hearing on the proposed budget will be held soon, after which the final figures will be set.

The figures temporarily adopted include anticipated receipts of $28,550, with the balance, $53,400 to be raised by taxation. The total 1939 budget was $75,293.20, with anticipated receipts of $28,392.20.

The tentative department allocations for 1940 are:

General fund—$11,456.
Police fund—$6,005.
Street fund—$34,250.
Sinking fund—$8,885.
Parks and cemetery—$5,595.60
Fire fund—$6,122.
Water fund—$9,636.

Property Appraisal Starts In Munising

Munising, Oct. 4.—Work will be started October 11 on a property appraisal and street numbering project here, city officials have been informed by the recreation division of the WPA. Eleven persons will be employed at the work, which carries a federal allotment of $4,018.

Complete descriptions of all used real estate in the city, including types of buildings, finish, dimensions, area, basement and purpose, and exterior and interior equipment, will be included in the survey. Photographs of the property will also be taken. The completed index will be filed in the city hall, and if additions are made to the property, they will be noted on the index card. The card system is expected to help the work of the city assessor. The building numbering, for address purposes, will be done during the survey.

Two School Groups Pick New Officers

Munising, Oct. 4.—Officers for the year have been elected by the Thalia and Home Economics clubs of Mather high school.

The Home Economics group elected the following at a meeting Monday:

President, Norma Burrows.
Vice president, Suzette Scholtes
Secretary-treasurer, Ingrid Baij

Thirty six new members were recently initiated by the club.

Officers chosen to head the Thalia club were:

President, Marion Corey.
Vice president, Anne Raica.
Secretary-treasurer, Marguerite Truden.

24 Teams Enter Bowling League

Munising — Twenty-four teams have been entered in the Munising bowling league for the 1939-40 season, and play will begin October 10 on the Legion County club alleys. The entry list is the largest ever assembled for a kegling season here. A schedule will be drawn up for the entire season.

The league will be divided into three divisions of eight teams each. Games will be bowled on Tuesday, Wednesday and Thursday nights, at 7 and 9 o'clock. The handicap system will be used this year instead of the spot system employed in past seasons.

The ladies' league, which will be made up of at least six teams, will get underway October 9, and its games will be bowled on Monday nights.

The Legion alleys will be open for general use on Fridays, Saturdays and Sundays, and at times when there is not league bowling.

Munising, Sept. 4.—Mrs. Phyllis Chartrand, 71, resident of Munising and vicinity for 39 years, died at 4:15 p. m. today at her home in Melstrand. She was born April 15, 1868, in Ontario, and came to this vicinity from New York state in 1900. Surviving are the husband, three sons, Joseph of Melstrand, Fred of California, Adolph of Munising, and a daughter, Mrs. Frank Chase of Munising. There are also 17 grandchildren, and a brother and four sisters in Canada.

The body will be removed on Thursday afternoon from the C. F. Beaulieu funeral home to the Chase residence on Lynn street. Funeral arrangements will be completed Thursday.

Stag Supper

Munising, Oct. 3——All men who are in any way affiliated with the First Presbyterian church will be invited to a stag supper to be held in the church parlors Columbus Day. The board of elders, trustees and Westminster club of the church are sponsoring the supper. There will be a program and a guest speaker.

Weather Record

Munising — Munising weather averaged 56.5 degrees during the month of September, the official report of Albert Oas, cooperative weather observer, shows. The mercury flowed between a high of 95 degrees, registered on September 15, and a low of 24, recorded September 30. The mean maximum was 67.4, and the mean minimum 45.6. 38 degrees was the greatest range in any one day—that on September 22.

During the month precipitation totalled 2.69 inches, and .63 inches was the greatest amount that fell in one day. Eleven days of the month had precipitation, eight were cloudy, 12 partly coludy and 10 clear.

MRS. FRANK CASKANETTE

Munising, Oct. 4.—Word has been received here of the death of Mrs. Frank Caskanette, a former resident of Munising, which occurred August 31 in Teeswater, Ont.

Mrs. Caskanette, born in 1869 in Westford, Ont., married Frank Caskanette in 1911, and they came to Munising to live. They left here to reside in Teetswater about 1921. He died seven years ago.

MUNISING BRIEFS

Mr. and Mrs. Kenneth Peterson, of Melstrand, are the parents of a son, Eugene Kenneth, born Monday in St. Luke's hospital, Marquette.

Mrs. Charles Clement, Sr., has returned to her home here after being a patient in St. Luke's hospital, Marquette.

George Miron is a patient in Munising hospital.

Mr. and Mrs. John O. Simon returned to Duluth Tuesday after spending the week-end here as guests of Mr. and Mrs. E. S. Walters. Mr. Simon is superintendent of the bureau of identification of the Duluth police department.

The annual budget meeting of the Alger county board of supervisors will be held Monday in the court house here.

CARD OF THANKS

We wish to extend our thanks to those who kindly donated their cars during our recent bereavement.

THE CARR FAMILY.

NEW RAIL LINE WILL BE BUILT

C. & N. W. To Lay Rails Over Pesheke Near Clowry

Reversing the usual procedure, the Chicago and North Western railway is about to start laying a new track line to take care of additional lumbering business.

The line will be a one-mile extension of the road west of Clowry on the old Michigamme line, will cross the Pesheke river and end half a mile north of Lake Michigamme, over the bed of the same road that was torn up a dozen years ago.

It is one of the few instances of extension of a line on the North Western road on the Escanaba division within the last few years, although this same line was rebuilt for a distance of four miles west of Clowry in June, 1938.

Increased lumbering activity north and west of the termination of the new line has brought a need for added facilities, according to S. S. Long, division engineer.

The bridge over the Pesheke will be at the site of the former bridge there which burned at about the time the track was being taken up several years ago.

The main line extension is designed to place rail facilities on the other side of the Pesheke. A mile of track will be laid for loading and switching purposes.

Frank Guyon, veteran rail worker from Escanaba, will be in the city today to arrange for tools and machinery and will go from here to Ishpeming to gather a crew of about twenty men for the work. The job is expected to be finished by about December 1.

Q. What horse won the St. Leger in 1900? M. B.

A. In 1900 Diamond Jubilee, owned by the Prince of Wales and ridden by H. Jones, won the St. Leger Stakes. The race was run at Doncaster, England. Elopement ran second and Courlan ran third. The time was three minutes, nine and one-fifth seconds. The value of the race was $25,625. Diamond Jubilee also won the Epsom Derby, which was run at Epsom Downs, England, in 1900.

Polish Partition Pleases Stalin

Joseph Stalin, right, dictator of Soviet Russia, and Wyacheslaff Molotoff, his foreign minister, watch Joachim von Ribbentrop German foreign minister, sign Nazi-Red pact that splits Poland between the two powers. Allies fear Russia may join Germany in war as result of veiled threat contained in this agreement. While Berlin gloated with joy over new road to east, Moscow was reported making overtures for assistance and economic pacts with Turkey.

Schaffer News

School Will Close

Schaffer, Mich. — The local school will be closed Thursday and Friday, October 5 and 6, as the teachers will attend the Teachers' convention at Iron Mountain. Classes will be resumed as usual on Monday, October 9.

Hot Lunches

About one hundred school children were served a hot dish with their lunches for the first time this year, Wednesday. Mrs. Yvonne Mulvaney, of Escanaba, is in charge taking the place of Mrs. Pearl Hallfrisch, who was taken ill at the beginning of the school term and unable to take over her new job.

One of the small rooms adjoining the Primary room is being used for a kitchen, newly equipped with a large cupboard, oilstove and work table.

Children who come to school by way of the bus are served the hot dish at noon.

Safety Patrol

The School Safety Patrol has been recently organized. Officers for the new term are:

Captain—Richard Finlan.
Lieutenants — James Levesque Isadore Daigneault.

Health Committee Meeting

A meeting was held at the home of Mrs. Thomas Tousignant, Friday afternoon where arrangements were made to have a series of six-weekly health classes for women. Annette M. Fox, nurse of the State Health Department, was present and explained the importance of these lectures, which will be presented by Dr. Marie A. Hagele, lecturer for the Michigan Dept. of Health. The series will start on Monday, October 23 at 7:30 p. m. at the Schaffer school and will continue at the same time and place for five succeeding weeks.

Mrs. Thomas Tousignant has been appointed chairman with Mrs. Louis Racicot as assistant chairman. The invitational committee includes Mrs. Arline Taylor, Mrs. Mary Michel, Mrs. Dan Levesque and Mrs. Albert Guenette.

Accident

While cutting stove wood Monday, Edmond Taylor cut his foot so badly, almost severing a toe, that four stitches had to be taken to close the wound.

Personals

Mr. and Mrs. Ernest Cousineau and family of Iron Mountain visited at the Joseph Allard home during the past week-end.

Miss Rita Seymour returned to her home Sunday after having been a patient at St. Francis hospital for the past week.

Mr. and Mrs. John Degenais and family of Escanaba visited Saturday at the home of Mr. and Mrs. Gideon Doutre.

The Edmond Billings family have moved to Escanaba.

Mr. and Mrs. Arthur Dault and family of Gary, Ind., were week-end visitors at the home of Mr. and Mrs. Eli Cousineau.

Mr. and Mrs. Albert Constantineau moved to Escanaba Saturday, where Mr. Constantineau is employed.

Visitors at the home of Mrs. A. Leclaire Sunday were Mr. and Mrs. Ed Olson and family and Mr. and Mrs. Oliver Nantelle and family of Escanaba.

Miss Alvera June Racicot returned to her home Sunday after being a patient at St. Francis hospital.

Paul Schram of Gladstone visited Monday at the Foster home.

Mr. and Mrs. Henry Flom of Wilson were visitors at the Foster home Friday evening.

Q. Is there a directory of boys and girls in foreign countries who wish to write to students in this country? J. H. S.

A. My Friend Abroad, publish- at 248 Boylston Street, Boston, Massachusetts, is a directory of boys and girls of all nations interested in correspondence with individuals in other countries. It is available to schools, organizations, and individuals.

For Rent Ads will rent for you.

Advertisement

Could Not Raise Arms To Her Head

Endured Awful Pains Over Her Body; Improper Elimination Had Allowed The Clogging Of Poisonous Impurities; KruGon Proves A Blessing To Her

"KruGon did not waste anytime in proving itself in my stubborn case," said Mrs. John Mroz, 441 McKinley St., Wisconsin Rapids, Wisconsin. "Constipation was at the source of my stubborn health condition and for ten years all I

MRS. JOHN MROZ

had known was misery. My hands and limbs would swell and pain dreadfully, crippling me until I could not raise my hands above my head. Then too, those awful pains in my shoulder and back added to my miserable condition. My digestion was upset, gas formed in abundance, dizzy spells would attack me and I bloated dreadfully after every meal until I was forced to lie down for an hour or two after eating. How glad I am I began KruGon's use."

"This laxative tonic formula soon brought about a surprising change in my condition," continued Mrs. Mroz. "My bowels are now regular, poisonous impurities are being regularly eliminated, appetite is restored and I enjoy my meals without any distress afterwards. Even those crippling pains have been relieved and I have full use of my hands and arms again. I cannot help but say wonderful things about this KruGon after all it has accomplished for me."

KruGon is sold by West End Drug Store, 1221 Ludington St., this city.

Bark River News

Teachers Meeting

Bark River, Mich.—Bark River township schools will be closed Oct. 5 and 6 for the M. E. A. meeting at Iron Mountain. Prin. Maurice Goodreau, Ray Raymond, Mrs. Venus Brown and Miss Judith Olson of the local school will attend the meeting.

Potato Digging

Potato digging is well under way here and with ideal weather and schools closed for two days. The work will be about completed this week. About a half crop is reported locally, most farmers are storing their potatoes. It is expected the harvesting of sugar beets will begin this coming week.

Personal News

Mr. and Mrs. Albert E. Johnson have returned from Milwaukee and Chicago, while in Chicago they attended the National American Legion convention and reunion of the S. S. Rhode Island.

Mr. and Mrs. Lawrence Bruce and children and Miss Judith Olson motored to Rhinelander, Wis., last week-end.

A. E. Johnson, local auto dealer left Monday morning on a business trip to Detroit and will attend a meeting and showing of the 1940 models.

Bark River, Mich.—Miss Helen McLeod returned Monday from St. Francis hospital where she has been a patient the past month.

Mrs. Ben Douglas jr. and her mother, Mrs. Rademacher of Ford River have returned from Milwaukee where they spent last week visiting relatives. They were accompanied by Miss Helen Flynn who visited friends in Thiensville and Milwaukee.

Mrs. C. R. Lahay spent Sunday evening at the home of her parents at Nadeau.

Sr. M. Loyola of Rockford, Ill., is on a vacation visit in Canada and plans to visit at the home of her mother, Mrs. Elizabeth DuBord enroute to Rockford.

Mr. and Mrs. John Rheaume are leaving Wednesday for a vacation visit with relatives in Detroit, they will be accompanied by Mrs. Robert Rheaume and children Lillian and Rhea who are returning to their home.

Louis Van Enkevort who is employed at Marquette with the C. G. Bridges Co., is spending a few days at his home here.

Mr. and Mrs. Nels Sorault and children of Pine Ridge spent Sunday at the Joseph Belanger home.

There are approximately 2000 distinct melodies in the Hebrew hymn, "Lechah Dodi," which is sung as part of the Sabbath ceremony.

A pair of ladies' stockings contains about three and three-fourths miles of silk thread.

REXALL STORE SPECIALS!

75c Listerine 59c
Pt. Mi-31 Solution 39c
Fitch Dandruff Remover Shampoo for 49c
50c Heinz Honey and Almond Cream 39c
50c Kolynos, Forhans, Ipana, Pebeco Tooth Paste 39c
50c Klenzo Dental Paste 29c
50c Pepsodent, Squibbs, Iodent Tooth Paste 33c
35c Vicks VapoRub 27c
60c Lorraine Eye Water 49c
Med. Size Anacin Tablets 39c
40c Musterole 33c
$1.20 Eno Effervescent Salts 97c
$1.25 Absorbine Jr. 98c
65c Pinex Cough Syrup 54c
50c Teel 39c
50c Chamberlain Hand Lotion 42c
55c Lady Esther Cream 39c
200 Hobarts Aspirin Tablets 23c
Dextri Maltose 43c
Pablum 43c
50c Milk of Magnesia 39c

GOODMAN'S DRUG STORE
701 Ludington St.
(Formerly Ellsworth's)

IT'S HERE!
The NEW ROYAL
FIRST AND ONLY PORTABLE WITH MAGIC* MARGIN
...many other exclusive Royal MAGIC features.

*Trade-mark, Reg. U. S. Pat. Off.

Typewriter Service & Exchange
Escanaba—Ph. 243
Manistique—Ph. Pioneer-Tribune Office.

QUICK LOANS TO BUY WHAT YOU NEED
COAL WINTER CLOTHES COAL REPAIRS, ETC.
CASH TO PAY WHAT YOU OWE
OLD BILLS MERCHANT GROCER BUTCHER RENT DOCTOR SHOES
LOANS
PHONE - WRITE - COME IN
COURTESY SERVICE
LIBERTY LOAN CORPORATION
PHONE 1253
815 LUDINGTON ST. ESCANABA, MICH.

SIDE GLANCES by Galbraith

COPR. 1939 BY NEA SERVICE, INC. T. M. REG. U. S. PAT. OFF.

"I'm sorry, Mother, but the foreman says the painters' time is up and they must leave, or he'll have to charge overtime."

WOMEN—Learn About Easier, Daintier Feminine Hygiene

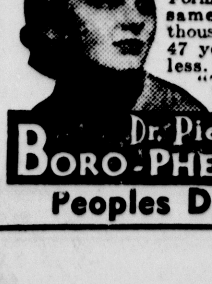

Why put up with solutions and clumsy apparatus when one dainty Boro-Pheno-Form suppository has the same function? Used by thousands of wives for past 47 years. Soothing, odorless. Obtain free booklet "The Answer" from our counter.

Dr. Pierre's BORO-PHENO-FORM
Peoples Drug Store

Now! OVER $100,000,000 AT RISK

The good business method of this company and fine spirit of cooperation of all our members has meant a steady increase in insurance at risk. Our members have the confidence to recommend without qualification this company to their friends and neighbors.

Over $250,000 in assets and resources.

Averaged $1,000,000 per month in new insurance during 1938.

Has paid $5,830,164.53 in losses.

For further information see one of the representatives named below or write Home Office:

Theodore A. Sohlberg, Gladstone.
Bristol Ins. Agency, Escanaba.
Philip Hupy, Gladstone.
Seth Burklund, Escanaba, 606 S. 10th St.
Oscar Larson, Escanaba.
Rudolph Dahlberg, Bark River.
E. J. Bergman, Bark River.
Jacob Liebstuckel, Daggett.
Wm. B. Moreau, Perkins.
Chris H. Gribble, Hermansville.
C. G. Swanson, Stephenson.
M. A. Nadeau, Stephenson.
E. K. Converse, Menominee.
C. I. Phillippo, Stephenson.
O. E. Melchoir, Wallace.
Norman P. Martin, Manistique. 629 Deer St.
E. F. Aldrich, Hiawatha.
E. Hollis Mathews, Munising, 809 W. Superior St.

State Mutual Fire Insurance Company of Michigan
702 Church St., Flint, Michigan
W. V. BURRAS, President — H. K. FISK, Secretary
Don't Just Buy Insurance — Buy Protection!

On the Firing Line

DREW MIDDLETON
AP London

THOMAS F. HAWKINS
AP Amsterdam

J. RILEY O'SULLIVAN
AP Amsterdam

MILO M. THOMPSON
AP Executive For Europe
Coordinating Coverage

WADE WERNER
AP Copenhagen

WITT HANCOCK
AP Moscow

M. K. WHITELEATHER
AP Berlin

ROBERT BUNNELLE
AP London

J. C. STARK
AP London

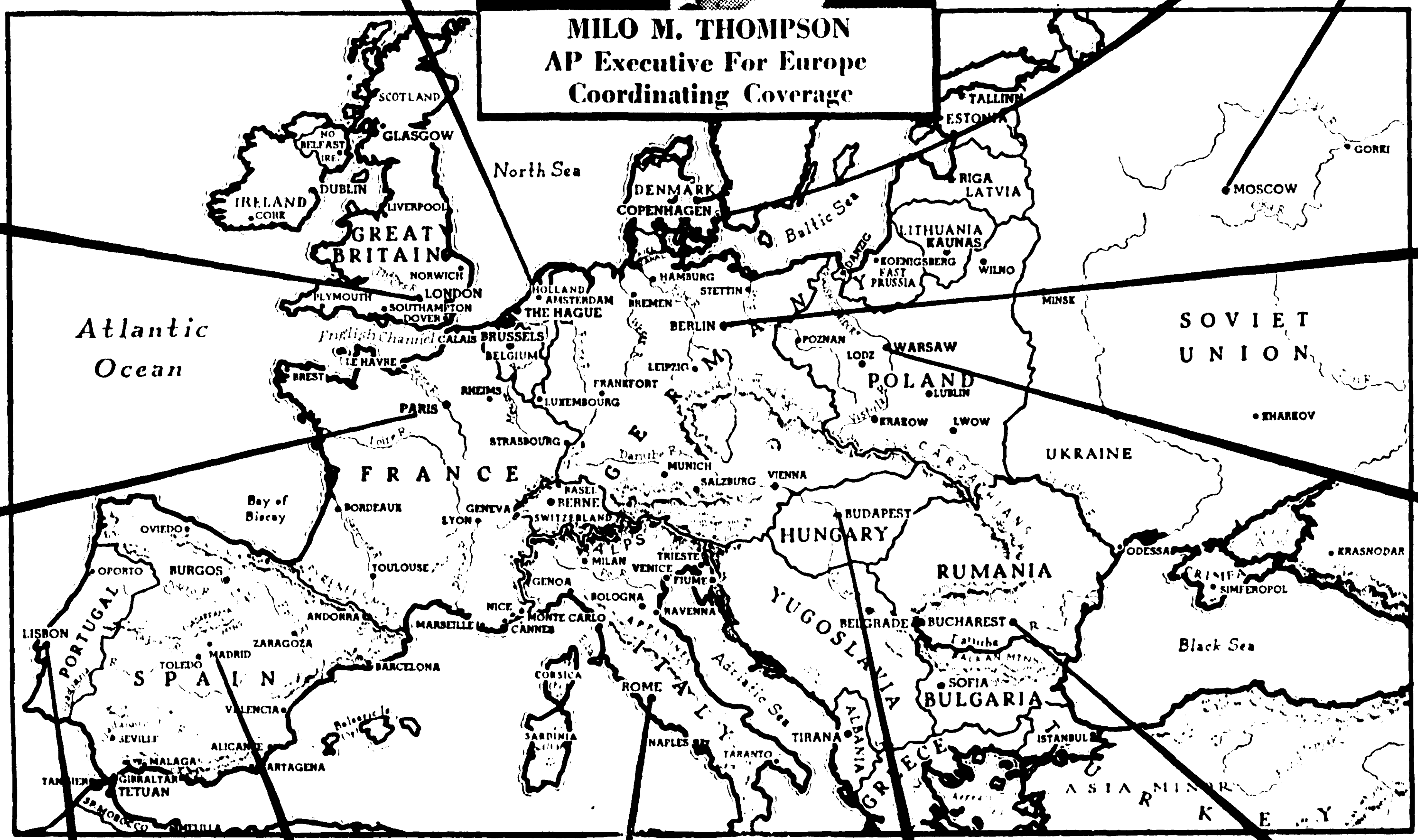

LOUIS P. LOCHNER
AP Berlin

ALVIN STEINKOPF
AP Berlin

CHARLES H. KLINE
AP London

JOHN LLOYD
AP Paris

ELMER W. PETERSON
AP Warsaw

LYNN HEINZERLING
AP Berlin

FRED VANDERSCHMIDT
AP London

TAYLOR HENRY
AP Paris

JOHN P. McKNIGHT
AP Lisbon

LARRY ALLEN
AP Madrid

RICHARD MASSOCK
AP Rome

ROBERT B. PARKER
AP Budapest

LLOYD A. LEHRBAS
AP Bucharest

W. M. McGAFFIN
AP London

EDWIN SHANKE
AP Berlin

MAX HARRELSON
AP London

JOHN MARTIN
AP Paris

CHARLES S. FOLTZ JR.
AP Paris

EDWARD KENNEDY
AP Rome

CHARLES GUPTILL
AP Rome

GEORGE C. JORDAN
AP Rome

ROBERT OKIN
AP London

JAMES C. OLDFIELD
AP London

HUGH WAGNON
AP London

The shades of 1914 are falling once more upon the world. Roads are choked with tanks and troops moving up to the "front." The banshee wail of air raid sirens sends civilians scurrying to shelter. Torpedoes streak their white feather of foam on the seas. Big guns roar. Again the nations of Europe are locked in a great conflict whose outcome no one can foretell. The biggest news story since "The War To End Wars" is unfolding.

Well informed Americans are making it a point to keep posted on the turbulent rush of events which are piecing out a grim new chapter of modern history. For an intelligent opinion, they want all the news—from the battlefields on land, the submarine zones at sea, from the warring capitals, the neighboring neutrals and the sensitive commodity markets of the world.

This newspaper is fully prepared to bring its readers that complete story. It is prepared because it is a member of The Associated Press, the world-wide news gathering organization which today maintains the largest and most experienced news staff ever assembled in Europe. There are more than 2,500 alert correspondents on that staff—many times more than the number of men assigned to report the World War for AP a quarter of a century ago.

Several outstanding members of this large, carefully coordinated news gathering army are pictured above. They represent only a few of the 110 American-trained newspaper men located in key spots to cover the news as it occurs and to direct the work of the far flung auxiliary force of resident correspondents and accredited reporters. Many of the men have had previous experience with modern war, some dating back to World War days.

All these men have only one job—to report the facts accurately, promptly and fully for 1,400 member newspapers from Maine to Key West, from New York to San Francisco, and to report those facts without sensational embellishment or wartime hysteria. The minute-by-minute reports of these correspondents are flashed into this newspaper's office day and night and our own staff hurries the dispatches to waiting presses for regular or extra editions, depending on the gravity of the news.

You will find the complete STORY of The Great War at your fingertips in this newspaper every day.

The Escanaba Daily Press

A Member Of The Associated Press

On the Firing Line

DREW MIDDLETON
AP London

THOMAS F. HAWKINS
AP Amsterdam

J. RILEY O'SULLIVAN
AP Amsterdam

MILO M. THOMPSON
AP Executive For Europe
Coordinating Coverage

WADE WERNER
AP Copenhagen

WITT HANCOCK
AP Moscow

M. K. WHITELEATHER
AP Berlin

ROBERT BUNNELLE
AP London

J. C. STARK
AP London

LOUIS P. LOCHNER
AP Berlin

ALVIN STEINKOPF
AP Berlin

CHARLES H. KLINE
AP London

JOHN LLOYD
AP Paris

ELMER W. PETERSON
AP Warsaw

LYNN HEINZERLING
AP Berlin

FRED VANDERSCHMIDT
AP London

TAYLOR HENRY
AP Paris

JOHN P. McKNIGHT
AP Lisbon

LARRY ALLEN
AP Madrid

RICHARD MASSOCK
AP Rome

ROBERT B. PARKER
AP Budapest

LLOYD A. LEHRBAS
AP Bucharest

W. M. McGAFFIN
AP London

EDWIN SHANKE
AP Berlin

MAX HARRELSON
AP London

JOHN MARTIN
AP Paris

CHARLES S. FOLTZ JR.
AP Paris

EDWARD KENNEDY
AP Rome

CHARLES GUPTILL
AP Rome

GEORGE C. JORDAN
AP Rome

ROBERT OKIN
AP London

JAMES C. OLDFIELD
AP London

HUGH WAGNON
AP London

The shades of 1914 are falling once more upon the world. Roads are choked with tanks and troops moving up to the "front." The banshee wail of air raid sirens sends civilians scurrying to shelter. Torpedoes streak their white feather of foam on the seas. Big guns roar. Again the nations of Europe are locked in a great conflict whose outcome no one can foretell. The biggest news story since "The War To End Wars" is unfolding.

Well informed Americans are making it a point to keep posted on the turbulent rush of events which are piecing out a grim new chapter of modern history. For an intelligent opinion, they want all the news—from the battlefields on land, the submarine zones at sea, from the warring capitals, the neighboring neutrals and the sensitive commodity markets of the world.

This newspaper is fully prepared to bring its readers that complete story. It is prepared because it is a member of The Associated Press, the world-wide news gathering organization which today maintains the largest and most experienced news staff ever assembled in Europe. There are more than 2,500 alert correspondents on that staff—many times more than the number of men assigned to report the World War for AP a quarter of a century ago.

Several outstanding members of this large, carefully coordinated news gathering army are pictured above. They represent only a few of the 110 American-trained newspaper men located in key spots to cover the news as it occurs and to direct the work of the far flung auxiliary force of resident correspondents and accredited reporters. Many of the men have had previous experience with modern war, some dating back to World War days.

All these men have only one job—to report the facts accurately, promptly and fully for 1,400 member newspapers from Maine to Key West, from New York to San Francisco, and to report those facts without sensational embellishment or wartime hysteria. The minute-by-minute reports of these correspondents are flashed into this newspaper's office day and night and our own staff hurries the dispatches to waiting presses for regular or extra editions, depending on the gravity of the news.

You will find the complete STORY of The Great War at your fingertips in this newspaper every day.

The Escanaba Daily Press

A Member Of The Associated Press

KEN L. GUNDERMAN
MANAGER

MANISTIQUE

PHONE 155
DAILY PRESS BLDG.
111 Cedar Street

ASK SPUD SHOW HERE FOR 1940

Manistique Will Extend Invitation to U. P. Potato Growers

Manistique will make a bid for the 1940 Upper Peninsula Potato Show, it was decided this week at the meetings of the Manistique Rotary club and Manistique Lions club.

A joint committee from the two local service clubs has been selected to formulate plans for the invitation which will be presented to the U. P. Potato Growers Association at their annual meeting this month in Iron Mountain.

Representing the Manistique Rotary club are Tom Mulrooney, chairman; R. G. Hentschell, P. H. Beauvais, Tom Bolitho, Ira Crawford, Vern Smith and L. C. Harbin. The Lions club committee includes Lester Richards, chairman, William L. Norton, Adam Heinz, William Barker, Frank Gierke, Edwin Sundell, and Irving Armstrong.

William Cargo, agricultural agent, appeared before the two service clubs this week to outline the various details concerning the potato show.

It was pointed out that although Schoolcraft county has been noted for the quality and large yields of potatoes and that the state potato championship has been won numerous times by Schoolcraft county farmers, the potato show has never been held in this county.

Alphonse Verschure and Russell Tennant, Hiawatha farmers who have won the Upper Peninsula and State Potato championship many times, were guests of the Lions club Tuesday evening. Mr. Verschure is vice president of the U. P. Potato Growers Association.

A delegation representing the Manistique committee will attend the potato show at Iron Mountain and will formally extend the community's invitation at the closing session October 26.

Sidebotham Heads Presbyterian Synod

Marquette, Mich., Oct. 3. (AP)—The Rev. Charles Sidebotham, of East Jordan, today was elected moderator of the Presbyterian Synod, holding its 105th annual meeting here in the First Presbyterian church. He succeeds the Rev. John VerStraate, of Sault Ste. Marie.

The meeting is being attended by 125 ministers and elders from all parts of the state, about 20 of whom are from the Upper Peninsula. The conference will close Thursday.

Interesting news! See Classified Page.

CEDAR THEATRE

Evenings 7:00—9:20

FEATURE 1.

Should a Girl Marry?

with Anne Nagel, and Warren Hull

FEATURE 2.

"The Man They Could Not Hang"

with Boris Karloff, Lorna Gray, Roger Pryor.

ALSO NEWS

Replaces Beck

Poland's erstwhile "strong man" Joseph Beck, went into eclipse following his flight to Rumania, and the announcement of a new "refugee" government, to function from the Polish Embassy in Paris. Beck will be succeeded as Foreign Minister by Senator August Zaleski, above.

YOUNG MAN IS HEART VICTIM

Robert Ekdahl Stricken While at Work on Wednesday

Robert Ekdahl, 24, died suddenly of a heart attack while at work at the Cloverland Creamery Wednesday afternoon. He suffered the heart attack at 4:45 o'clock and died immediately.

Ekdahl, who resided at 410 Range street, began working on a construction program at the creamery Wednesday afternoon and had been working only a few hours when he was stricken.

He is survived by his wife and one child. His parents, Mr. and Mrs. Ed Ekdahl, a brother, Harvey, and two sisters, also survive.

Briefly Told

O. E. S.—Ida Chapter, 54, O. E. S. will meet Saturday evening at 8:15 at the Masonic hall. A good attendance is desired. Plans for the 50th anniversary celebration will be discussed.

* * *

St. Peter's Aid—The St. Peter's Lutheran Aid will meet Friday afternoon at the home of Mrs. Fred Lundberg. Please note the change in date. A good attendance is desired. Visitors are welcome.

* * *

Golden Star Lodge—The Golden Star Lodge will hold its regular business meeting tonight at 8:00 o'clock in the Legion Cottage. Members are urged to attend.

All School Party Scheduled Tonight

An all school party, sponsored by the Hi-Y club, will be held at the old gymnasium this evening. Dancing will be from eight o'clock until 11 o'clock and the musical program will be played by Norman Martin's orchestra.

The party is for all high school students, parents and members of the faculty. Chaperones will be Mr. Carlyon, Mr. Jehle, Mr. Martin, Miss Schuster, Miss Williams and Miss Tucker.

FOR RENT
Heated, modern 5 room flat
over Post Office
inquire
123 Main Street or call 129-W

Our Annual

COOKING SCHOOL

and

Home Laundry Demonstration

will be held

THIS AFTERNOON

at the

Legion Cottage

One Session Only
Thursday, 2:30 p. m.
Conducted by
MISS THIELE,
of the General Electric Institute

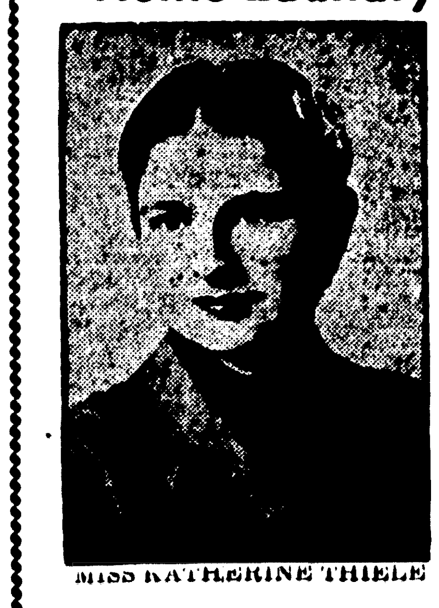

MISS KATHERINE THIELE

MANISTIQUE LIGHT & POWER CO.
Do It Electrically

LIONS SPONSOR KIDDIES' PARTY

Parade and Show Will Be Held for Children on Halloween

The Manistique Lions club will sponsor a Hallowe'en party for Manistique children on the evening of October 31, Hallowe'en, it was decided Tuesday evening at the regular meeting of the club.

The first Hallowe'en party was sponsored by the club last year and was a grand success. More than 1,400 children packed the auditorium at the Manistique high school and were treated to a free show and given gifts of candy. Prior to the show at the auditorium, the children participated in a grand parade, dressed in costume.

The purpose of the Hallowe'en party, of course, is to entertain the youngsters and keep them off the street on Hallowe'en. In this manner, much of the usual Hallowe'en depredations are avoided.

Last year other civic organizations in Manistique contributed financially to the children's Hallowe'en party in addition to the funds appropriated by the Lions club.

The boys and girls committee of the Lions club will make arrangements for the party. The committee is composed of Ewald Nelson, chairman; Rev. George King, Earl Jackson, Edwin Sundell, Ernest Branch, Dr. C. F. Anderson and Dr. A. J. Radgens.

Further details will be announced later.

Gretchen Colnik Presents Clever Program At Club

Activities for the Manistique Women's club got underway with an exceptionally fine program on Tuesday, October 3, at 3 o'clock. Due to the remodeling of the Elks Temple, usual meeting place of the local club, the meeting was held at the Presbyterian church.

Gretchen Colnik, of Milwaukee, gave a splendid dramatic interpretation of Lillian Wellman's current broadway success, "The Little Foxes," a story of the new south at the turn of the century. Miss Colnik who appeared in a costume of 1900 gave a vivid portrayal of the Hubbards, a southern family who sought to multiply their wealth by enslaving the labor to be employed in their cotton mills.

Miss Colnik later discussed the cussed the current London plays and their relative merits and gave two comedy skits.

The musical feature of the program was an organ and piano duet, Thomes' "Andante Religroso" played by Miss Mary K. Mitchell and Mrs. A. F. Hall.

In the business session which preceded the program, the conservation committee disclosed plans for a colored nature tour for all club members on Thursday, October 19.

Sixteen new members and the teachers of the Manistique schools joined with the other club members for tea which was served from an attractively decorated table with the directors, Mrs. A. J. Cayia, and Mrs. C. Underwood pouring.

The hostesses were members of the executive committee, Mrs. A. B. Waters chairman, Mrs. H. Eriksen, Mrs. O. J. Schuster, Mrs. A. W. Cockram, Mrs. Earl Jackson, Mrs. C. Underwood and Mrs. A. J. Cayia.

City Briefs

Mr. and Mrs. Gus Lubowitz and son, Alvin and Miss Rose Coggins, of Flint spent the past few days at the Henry Baker home, Arbutus.

Recent visitors of Mr. and Mrs. Percy Tufnell, Garden avenue were Mrs. John Massee, Jr. and family, of Grand Marias. Mrs. Massee will leave soon for Youngstown, N. Y., where she will join Mr. Massee who is in the U. S. Coast Guard Service there.

Mr. and Mrs. E. O. Brault and Wayne Wilson left Wednesday morning for a few days visit in Milwaukee, Chicago and Detroit.

Mr. and Mrs. Sidney Bishop and Mr. and Mrs. Harry Stephens of Rockford, Illinois, were weekend guests of Mr. and Mrs. Ed. Hulshof, N. Third street.

Skiing, as a sport, is of fairly recent origin. As a means of transportation it antedates written history.

FINE TULIP BULBS
in variety
all imported from Holland
The Valley Nursery
Phone 24F11

CARD OF THANKS

We wish to take this means of expressing our heartfelt gratitude to those who aided us at the time of the death of our father and grandfather, Hiram Hastings.

We wish especially to thank those who donated the use of their cars, the pallbearers, those who sent floral offerings, those who aided us in anyway.

Larry Hastings and family
Ray Hastings and family
Don Hastings and family
Fred Hastings and family.

Class Elections Scheduled Today

Class elections will be held at the Manistique high school this morning at 11:15 o'clock.

The election boards follow: Seniors, room 4—Herbert Martin, Leftheria Babladelis, Kenneth Schubring, Evelyn Mickelson, and Miss Eckland.

Juniors, room 28 — Robert Beauvais, Mary Cayia, Alvin Peterson, Dotty Lundstrom and Mr. Coom.

Sophomores, room 22—Herbert Knoph, Joan Hayden, Duane Gilroy, Florence Gilroy and Mr. Wassberg.

Freshmen—Acel Eakley, Madge Cookson, Berwyn Christensen, Dorothy Watson and Mr. Bjork.

Garden News

Church Services
Sunday, October 8.
St. John the Baptist
8:00 a. m.—Mass.

Congregational
10:00 a. m.—Sunday school.
4:00 p. m.——Worship service.

Party

Mrs. Walter Stellwagen entertained a number of her friends at her cottage at Kate's Bay Thursday evening. Pot-luck lunch was served at 6 p. m., followed by games.

Accident

Jackie, son of Mr. and Mrs. Nick Thinnes, was shot in the eye Saturday while playing with a B. B. gun containing a match. He was taken to Escanaba for treatment.

Farewell Party

Several ladies visited Mrs. Mary Bridges Friday afternoon to spend a little time with her before she left for her home in Norway. Two tables of 500 were in play, Mrs. Wm. Winter Sr. achieving high score and Mrs. Chas. Winter low. Mrs. Bridges received a useful gift. Mrs. and Mrs. Chas. Winter took her home Monday.

P. T. A. Meeting Postponed

Since Mr. Titus found that he could not be present after all at the meeting scheduled for October 4 it will be postponed for one week and so will be held in the high school Wednesday evening, October 11.

Briefs

Mr. and Mrs. Asa Tatrow, daughter Janice and son Bobby returned from a trip taken to visit relatives in Canada, Thursday.

E. J. Purtill motored to Marquette Monday to attend a liquohr vendors' meeting.

Mr. and Mrs. Louis Guertin and son Ross left Monday for Nahma where they will stay at the Oliver Guertin camp for the winter.

Norbert Boudreau of Commons, Mich., spent Saturday and Sunday with his father, Napoleon Boudreau.

A Townsend meeting was held in the council room Thursday evening.

Mr and Mrs. Francis Costley and Mr. and Mrs. E. J. French of Escanaba visited with Mrs. Alice La Belle Sunday.

Mr. and Mrs. Gunner Beck and son Jimmie Lee spent the week-end at the Henry Deloria home. Mrs. Henry Fedlhusen and baby returned with them after being there for two weeks.

Mr. and Mrs. Ben Robare of Munising visited at the Alpha Thibault home Sunday.

Wilfred Fish and J. Belanger of Marquette were guests of Mr. and Mrs. Frank Moran Sunday.

Miss Monica Truckey, Clayton Prokop, Clyde Heafield and Joe Tatrow motored to Escanaba Wednesday.

John, little son of Mr. and Mrs. John Guertin, had tonsils and adenoids removed at the St. Francis hoshpital Wednesday.

Mr. and Mrs. Abe Baum of Escanaba and Mrs. T. Rosenquist of Detroit, Minn., were guests of Mrs. Bessie Kline Sunday.

Mr. and Mrs. Ed. Deloria and son of Cooks were Sunday guests at the Bert Deloria home.

George Joque went to Escanaba Monday to attend the funeral of his sister-in-law, Mrs. Ovilla Lefebvre.

Mrs. Lilly Armstrong and son Arthur of Escanaba were guests at the P. Prokop home Monday. The latter will leave soon for New York to join the merchant marine.

Mr. and Mrs. Ernest Joque, Leonard and Dorothy Joque of Detroit visited at the Ed. Joque home Monday.

Ed. Goff and Joe Deloria Sr. spent Saturday in Marinette, Wis.

Don Farley of St. Ignace spent the week-end at the Chas. Winter home.

Mrs. Joe Cuppins of St. Ignace visited her parents, Mr. and Mrs. P. Prokop, over the week-end.

Guests at the E. J. Purtill home Sunday included Mrs. John Heric, Mrs. Dan Malloy, Mrs. Douglas Bennett, sons Charles and Douglas Jr., Mrs. Bonnie Miller and son John of Manistique and Mr. and Mrs. Leslie Devet and son of Fairport.

Mrs. Ben Joque, Mrs. John La Cost and sons Howard and Elmer of Garden, and Mrs. John St. Ours, Mrs. Harvey Humbert and Mrs. Jack La Salle of Fayette attended the funeral of Mrs. Amie La Salle at Iron Mountain Wednesday.

Mrs. Sidney Smith, daughter Gayle Ann and Molly McNally went to Escanaba Saturday to get Palmer McNelly to spend the week-end with his mother, Mrs. Katherine McNally, who left Monday to spend a week in the city with her sister, Mrs. Henry Abel.

Mr. and Mrs. Walter Welch and family of Manistique spent Sunhday at the home of Mr. and Mrs. John Sopko.

Mr. and Mrs. Harold Hughshon and family and Ed. Hughson of Manistique visited at the home of Mrs. K. McNally Sunday.

Honor Roll

Raymond J. Gravelle, principal of the grade school ,reports the honor students in his room for September.

Seventh grade—Alan Dotsch, Shirley Guertin, Mary Jean Lester, Lucy Spaulding, Bernice Thines.

Eighth grade- Jeanette Cota and Lois Kreshefshken.

TOM BOLGER
MANAGER

GLADSTONE

PHONE 32
RIALTO BLDG.

ARREST 3 ON GAME CHARGE

Former Conservation Man, 2 Others, Nabbed With Doe

Peter Arsenault, Munising, former conservation officer, pleaded not guilty when arraigned yesterday before Justice of Peace Alger Strom on a charge of hunting, killing and possessing an illegal doe deer and trial was set for Monday, October 16. Arsenault was released upon his own resignizance.

In connection with the same case, Henry Lavigne, city, was arraigned on a charge of possession of the carcass of an illegally killed deer and upon his plea of guilty was sentenced to pay a fine of $50 and costs of $9.50 or spend 30 days in the county jail. Lavigne was given 15 days in which to raise the fine.

Also arraigned on a possession charge was Peter Champagne of Nahma. Champagne pleaded not guilty and will be tried later.

Complaints in the case were made by Conservation Officer Gilbert Larson of Chatham.

The offenses alleged were committed on Friday, Sept. 29.

Conservation officers laid in waiting close by the carcass of a doe near Pole Lake on the night of Sept. 29 and arrested Arsenault, Lavigne and Champagne when they arrived in a light pick-up truck to pick up the deer.

Arsenault claimed the animal had been struck by an auto and that he destroyed the animal and planned on picking up the carcass that night and turning it over to the conservation department.

Rapid River

Last Rites for Mrs. Rice Held Monday

Funeral services for the late Mrs. Henry Rice who passed away Friday were conducted Monday afternoon at 2 o'clock at the home and 2:30 at the Congregational church, with Rev. A. Parker officiating. The services were largely attended, showing the esteem the deceased was held in. The room in which the body reposed was banked with beautiful flowers, mute testimonials of old time friends.

During the services at the house Noble Swenson sang "Beautiful Isle of Somewhere" and at the church he sang "The Old Rugged Cross". The choir rendered two beautiful hymns, "Abide With Me" and "What a Friend We Have in Jesus".

Pallbearers chosen from among old time friends were: J. A. Shippy, Paul Thurston, August Bjorkman, George Fuhriman, Chas. Vanook and James McPhearson.

Out of town relatives and friends attending the services included Mrs. Con Lane, Miss Catherine Oswald, John Oswald of Forsythe, Mr. and Mrs. John McTavish and family of Cass City, Mr. and Mrs. Wm. Lafond and family of Marquette, Mr. and Mrs. Chas. Hammell of Turin, Charles Rice of Turin, Wm. Rice of Perkins, Mr. and Mrs. Carl Sporer, Mr. and Mrs. Jens Jenson of Menominee, Mrs. A. Feldt, Mrs. E. Eaton, Mrs. Renard and Mrs. D. D. Stewart, Mr. and Mrs. Clyde Cole, Mr. and Mrs. Ed Gordon of Gladstone, Mr. and Mrs. Malloy of Lathrop.

Swenson Bros. were in charge of arrangements. Burial was in the family lot in the Rapid River cemetery.

Personals

Mrs. Charles Pound of Flint, who has been visiting her parents Mr. and Mrs. Arch. Murchie for the past month returned home Saturday.

Mr. and Mrs. Chronge Johnson have moved from the rooms over Shippy's shop to the Sundquist house lately vacated by the Rev. E. N. Hawkins family.

Mr. and Mrs. Herbert Thomas of Oconto, Wis. and Mr. and Mrs. Henry Thomas of Iron Mountain spent Sunday here with relatives.

Mrs. Enoch Peterson of Bay City, who was called here by the death of her father I. M. Christiansen, returned home Monday.

Mr. and Mrs. Wm. Casey of Green Bay, Wis. and George Casey of Escanaba called on friends here Sunday.

Mr. and Mrs. Walter Pries and children, of Milwaukee, Wis., arrived Monday to spend a week visiting Mrs. Preis' father, Chas. Vietzke, and other relatives.

The Ladies' Aid society of St. Martin's Lutheran church will meet Thursday at the home of Mrs. Amelia Buchlow. Mrs. Buehlow will be the hostess.

Farmers around here have commenced digging potatoes and getting in the root crops. Following the advice of an old sayer: "Get everything out of the ground here, by Oct. 15," to be safe. The potato crop in most places is proving less than half the normal yield.

Gets Soviet Call

Summoned to Moscow to negotiate a "non-aggression" pact with Russia, Foreign Minister William Munters, of Latvia, joins the list of Baltic diplomats whose worries increase as their mighty neighbor looks in their direction.

DR. F. DIAMOND TO LEAVE CITY

Is Named Chief Surgeon at State Soldier Home

Dr. F. J. Diamond, local physician and surgeon, has been appointed chief surgeon at the Michigan State Soldiers' Home hospital at Grand Rapids, it was announced yesterday.

The appointment is effective October 15, and Dr. Diamond accompanied by Mrs. Diamond and daughter, Elaine Ellen, will leave Gladstone on October 12 for Grand Rapids.

Dr. Diamond was graduated from Loyola university at Chicago and spent his interneship at the Illinois Masonic hospital, later taking post graduate work in surgery at the Chicago Polyclinic for a year and one half.

He was surgeon at the Elgin state hospital for a time and then established a private practice in Chicago. He later practiced at Stevens Point, Wis., and in 1934 came to Gladstone. In 1937 he joined his father, Dr. J. A. Diamond in the establishment of the diamond clinic.

Art Sawyer's Team Setting Smear Pace

Art Sawyer's quartet set the pace in the opening session of play in the Holy Name smear tournament Tuesday night in All Saints' parish hall. Sawyer's team scored 76 points to lead A. Creten's Crew by 3 points.

Eighteen teams participated in the opening round. Additional teams will start next week and will be accorded the average scored by teams this week.

Team captains and scores of Tuesday night are A. Sawyer 76, A. Creten 73, B. DeHooghe 71, O. Wilmotte 70, W. LeRoux 67, M. Lancrete 67, K. Cannon 62, L. Alworden 60, H. Legault 60, A. Mineau 54, J. Cannon 53, A. Minne 51, J. Sepic 50, J. LaPorte 48, P. Standing 42, C. Verfiamme 36, A. Wilmotte 34 and A. Texmunt 34.

Senior Girls League Discusses Meeting

Plans for the Older Girls' conference were discussed at a regular meeting of the Senior Girls' league Tuesday evening in the kindergarten.

Following the discussion dancing and games were enjoyed. Refreshments were served by the committee in charge which was composed of Alice Quinn, Jean Fitzpatrick, Margaret Noskey, LaVerne Kinnie, Betty Paine, Joan Cannon, Wanda Tufnell, and Angela Kinkella.

Africa's gray parrot is probably the most gifted of all speaking birds, but the Indian hynah is much more proficient than many parrot species that are famous for their human-like speech.

BIG
Wedding Dance

Dutch Mill
SATURDAY
OCT. 7
In honor of Mr. and Mrs. Robert Cavill
A Party You'll Enjoy

MEA MEET AT IRON MOUNTAIN

Principal Strickland Will Talk on Teachers Retirement

The annual conference of region 7, Michigan Education association, will be held at Iron Mountain today and Friday. The district comprises all schools of Upper Michigan.

Public schools of this city will be closed today and Friday in order that all faculty members may attend the sessions.

Highlighting the speaking program will be Albert E. Wiggam, author and lecturer in the popular science field, and G. Bromley Oxman, representing the Boston area of the Methodist church.

Prin. C. C. Strickland of Gladstone high school and member of the State Teachers' Retirement Fund board will speak at 1:15 o'clock this afternoon at Iron Mountain on the subject "Teachers' Retirement in Michigan." Chairman of the meeting will be E. D. Pierce of Sault Ste. Marie, Mich.

Prin. Strickland will also speak on the same subject at the region 5 MEA conference at Petoskey on Friday morning at which time Arthur Treloar, formerly of Marquette, will preside as chairman.

Mr. Strickland will compare the plan as set up in Michigan with that in use in another nearby state.

Briefly Told

Prayer Meeting—Weekly prayer meeting for members of the Gospel Tabernacle will be held at 7:30 o'clock tonight at the Nels Johnson home in Danforth.

* * *

U. W. Auxiliary—The United Workers Auxiliary will meet this afternoon at 2:30 o'clock at the Labor hall.

* * *

Young Peoples' Meeting—The Young Peoples' society of the First Baptist church will meet at 7:45 o'clock tonight at the home of Rev. and Mrs. H. J. Hedstrom, Michigan avenue.

* * *

Ladies' Aid—The Ladies' Aid society of the Mission Covenant church will meet in the church parlors at 2:30 o'clock this afternoon. Mrs. O. H. Anderson will be the hostess.

* * *

WMS Meeting—A regular meeting of the Woman's Missionary society of the First Lutheran church is scheduled for 2:30 o'clock this afternoon. Hostesses are Mrs. Petra Olson, Mrs. C. E. Olsson, and the Misses Alma Widar and Marie Fair.

* * *

Royal Neighbors—A regular meeting of the Royal Neighbors is to be held Friday evening at 7:30 o'clock sharp at the home of Mrs. Charles Murray, 1115 Wisconsin avenue. Mrs. Murray and Mrs. Oscar Knutson will be co-hostesses. A large attendance is anticipated. Card contests will follow the business session.

* * *

Ladies' Aid—The Ladies' Aid society of St. Martin's Lutheran church, Rapid River, will meet at 2:30 o'clock this afternoon at the home of Mrs. Amalie Buehler in Rapid River.

* * *

Choir Practice — The senior choir of the First Lutheran church will meet at 7:30 o'clock tonight for rehearsal. It is important that every member attend, Rev. J. O. Magnuson announces.

William and John Jardis, South Gladstone, are employed in Chicago.

The Charles Waeghes have removed from 506 Montana avenue to 405 Dakota avenue.

Bishop Blake Talks Tonight at Escanaba

A large number of members of the Methodist church will go to Escanaba this evening to hear an address by Bishop Edgar Blake, head of the Detroit area of the Methodist church, who is closing an official visit to Methodist churches of the Upper Peninsula with a meeting in the First Methodist church at Escanaba.

There will be a supper at 5:30 o'clock which will be attended by between 15 and 20 members of the Gladstone congregation. The Rev. Frederick G. Poole, director of Religious Education, will speak on "The Church and Its Youth" while Dr. Sydney D. Eva, area secretary, will talk on the subject "The Church and Its World-Wide Mission."

A far larger number of local persons will attend the evening service at 7:30 o'clock at which time Bishop Blake will address the gathering on the topic "The Church and Its Master."

Besides the Revs. Poole and Eva, Dr. J. A. Yeomans, superintendent of the Marquette district, is a member of the bishop's official party.

Cooperating in the meeting are Methodist churches of Gladstone, Escanaba, Manistique, Menominee, Engadine, Iron Mountain, Ingalls, Stephenson, Indian Mission, Faithorn, Hermansville, Norway, Vulcan, Quinnesec, Crystal Falls, Amasa, Stambaugh and Iron River.

City Briefs

Mrs. Elmer Caron is confined to her home suffering from influenza.

Mrs. Theophil Hofmann, with Mary Ann and Janis, returned yesterday afternoon from Neenah, Wis., where she had visited since last Friday with her mother and sister, Mrs. Mary and Miss Virginia Hoffmann.

Mr. and Mrs. Forrest Miller returned from lower Michigan where they visited at the Gene Dayton home in Flint. Mrs. Damitz also visited at the home of Mr. and Mrs. James Damitz in Kalamazoo.

Mrs. Melvina Wilhelm left Sunday for Bay City where she was called by the illness of her daughter, Mrs. Dorwin Berthiaume.

Miss Helen Erickson returned Tuesday from Chicago where she spent a week visiting with her sister, Miss Helen Erickson.

Miss Ruth Warner, who is employed at the Dehlin Drug Store, is confined to her home by illness.

William Gamache is in Marquette this week serving on the grand jury. Mrs. Gamache is spending the week visiting in Ishpeming with relatives.

Miss Betty Lindahl returned Saturday from Cheboygan, Wis., where she has been visiting for the past month at the home of her grandmother.

RIALTO
ALWAYS 2 FEATURES
LAST TIMES TONIGHT
BARGAIN DAY
10c - 15c

2 BIG HITS

RICHARD ARLEN
ROCHELLE HUDSON
in
"Missing Daughters'
Shown at 7:00 and 9:30

Brought Back
JOAN BLONDELL
GLENDA FARRELL
"Miss Pacific Fleet"
Shown at 8:20 ONLY

". . . the party? Oh, terribly dull. I feel marvelous this morning."

KEN L. GUNDERMAN
MANAGER

MANISTIQUE

PHONE 155
DAILY PRESS BLDG.
111 Cedar Street

ASK SPUD SHOW HERE FOR 1940

Manistique Will Extend Invitation to U. P. Potato Growers

Manistique will make a bid for the 1940 Upper Peninsula Potato Show, it was decided this week at the meetings of the Manistique Rotary club and Manistique Lions club.

A joint committee from the two local service clubs has been selected to formulate plans for the invitation which will be presented to the U. P. Potato Growers Association at their annual meeting this month in Iron Mountain.

Representing the Manistique Rotary club are Tom Mulrooney, chairman; R. G. Hentschell, P. H. Beauvais, Tom Bolitho, Ira Crawford, Vern Smith and L. C. Harbin. The Lions club committee includes Lester Richards, chairman, William L. Norton, Adam Heinz, William Barker, Frank Gierke, Edwin Sundell, and Irving Armstrong.

William Cargo, agricultural agent, appeared before the two service clubs this week to outline the various details concerning the potato show.

It was pointed out that although Schoolcraft county has been noted for the quality and large yields of potatoes and that the state potato championship has been won numerous times by Schoolcraft county farmers, the potato show has never been held in this county.

Alphonse Verschure and Russell Tennant, Hiawatha farmers who have won the Upper Peninsula and State Potato championship many times, were guests of the Lions club Tuesday evening. Mr. Verschure is vice president of the U. P. Potato Growers Association.

A delegation representing the Manistique committee will attend the potato show at Iron Mountain and will formally extend the community's invitation at the closing session October 26.

Sidebotham Heads Presbyterian Synod

Marquette, Mich., Oct. 3. (AP)—The Rev. Charles Sidebotham, of East Jordan, today was elected moderator of the Presbyterian Synod, holding its 105th annual meeting here in the First Presbyterian church. He succeeds the Rev. John VerStraate, of Sault Ste. Marie.

The meeting is being attended by 125 ministers and elders from all parts of the state, about 20 of whom are from the Upper Peninsula. The conference will close Thursday.

Interesting news! See Classified Page.

CEDAR THEATRE
Evenings 7:00—9:20
FEATURE 1.
Should a Girl Marry?
with Anne Nagel, and Warren Hull
FEATURE 2.
"The Man They Could Not Hang"
with Boris Karloff, Lorna Gray, Roger Pryor.
ALSO NEWS

Replaces Beck

Poland's erstwhile "strong man" Joseph Beck, went into eclipse following his flight to Rumania, and the announcement of a new "refugee" government, to function from the Polish Embassy in Paris. Beck will be succeeded as Foreign Minister by Senator August Zaleski, above.

YOUNG MAN IS HEART VICTIM

Robert Ekdahl Stricken While at Work on Wednesday

Robert Ekdahl, 24, died suddenly of a heart attack while at work at the Cloverland Creamery Wednesday afternoon. He suffered the heart attack at 4:45 o'clock and died immediately.

Ekdahl, who resided at 410 Range street, began working on a construction program at the creamery Wednesday afternoon and had been working only a few hours when he was stricken.

He is survived by his wife and one child. His parents, Mr. and Mrs. Ed Ekdahl, a brother, Harvey, and two sisters, also survive.

Briefly Told

O. E. S.—Ida Chapter, 54, O. E. S. will meet Saturday evening at 8:15 at the Masonic hall. A good attendance is desired. Plans for the 50th anniversary celebration will be discussed.

* * *

St. Peter's Aid—The St. Peter's Lutheran Aid will meet Friday afternoon at the home of Mrs. Fred Lundberg. Please note the change in date. A good attendance is desired. Visitors are welcome.

* * *

Golden Star Lodge—The Golden Star Lodge will hold its regular business meeting tonight at 8:00 o'clock in the Legion Cottage. Members are urged to attend.

All School Party Scheduled Tonight

An all school party, sponsored by the Hi-Y club, will be held at the old gymnasium this evening. Dancing will be from eight o'clock until 11 o'clock and the musical program will be played by Norman Martin's orchestra.

The party is for all high school students, parents and members of the faculty. Chaperones will be Mr. Carlyon, Mr. Jehle, Mr. Martin, Miss Schuster, Miss Williams and Miss Tucker.

FOR RENT
Heated, modern 5 room flat
over Post Office
inquire
123 Main Street or call 129-W

Our Annual
COOKING SCHOOL
and
Home Laundry Demonstration
will be held
THIS AFTERNOON
at the
Legion Cottage
One Session Only
Thursday, 2:30 p. m.
Conducted by
MISS THIELE,
of the General Electric Institute

MISS KATHERINE THIELE

MANISTIQUE LIGHT & POWER CO.
Do It Electrically

LIONS SPONSOR KIDDIES' PARTY

Parade and Show Will Be Held for Children on Halloween

The Manistique Lions club will sponsor a Hallowe'en party for Manistique children on the evening of October 31, Hallowe'en, it was decided Tuesday evening at the regular meeting of the club.

The first Hallowe'en party was sponsored by the club last year and was a grand success. More than 1,400 children packed the auditorium at the Manistique high school and were treated to a free show and given gifts of candy. Prior to the show at the auditorium, the children participated in a grand parade, dressed in costume.

The purpose of the Hallowe'en party, of course, is to entertain the youngsters and keep them off the street on Hallowe'en. In this manner, much of the usual Hallowe'en depredations are avoided.

Last year other civic organizations in Manistique contributed financially to the children's Hallowe'en party in addition to the funds appropriated by the Lions club.

The boys and girls committee of the Lions club will make arrangements for the party. The committee is composed of Ewald Nelson, chairman; Rev. George King, Earl Jackson, Edwin Sundell, Ernest Branch, Dr. C. F. Anderson and Dr. A. J. Radgens.

Further details will be announced later.

Gretchen Colnik Presents Clever Program At Club

Activities for the Manistique Women's club got underway with an exceptionally fine program on Tuesday, October 3, at 3 o'clock. Due to the remodeling of the Elks Temple, usual meeting place of the local club, the meeting was held at the Presbyterian church.

Gretchen Colnik, of Milwaukee, gave a splendid dramatic interpretation of Lillian Wellman's current broadway success, "The Little Foxes," a story of the new south at the turn of the century. Miss Colnik who appeared in a costume of 1900 gave a vivid portrayal of the Hubbards, a southern family who sought to multiply their wealth by enslaving the labor to be employed in their cotton mills.

Miss Colnik later discussed the cussed the current London plays and their relative merits and gave two comedy skits.

The musical feature of the program was an organ and piano duet, Thomes' "Andante Religroso" played by Miss Mary K. Mitchell and Mrs. A. F. Hall.

In the business session which preceded the program, the conservation committee disclosed plans for a colored nature tour for all club members on Thursday, October 19.

Sixteen new members and the teachers of the Manistique schools joined with the other club members for tea which was served from an attractively decorated table with the directors, Mrs. A. J. Cayia, and Mrs. C. Underwood pouring.

The hostesses were members of the executive committee, Mrs. A. B. Waters chairman, Mrs. H. Eriksen, Mrs. O. J. Schuster, Mrs. A. W. Cockram, Mrs. Earl Jackson, Mrs. C. Underwood and Mrs. A. J. Cayia.

City Briefs

Mr. and Mrs. Gus Lubowitz and son, Alvin and Miss Rose Coggins, of Flint spent the past few days at the Henry Baker home, Arbutus.

Recent visitors of Mr. and Mrs. Percy Tufnell, Garden avenue were Mrs. John Massee, Jr. and family, of Grand Marias. Mrs. Massee will leave soon for Youngstown, N. Y., where she will join Mr. Massee who is in the U. S. Coast Guard Service there.

Mr. and Mrs. E. O. Brault and Wayne Wilson left Wednesday morning for a few days visit in Milwaukee, Chicago and Detroit.

Mr. and Mrs. Sidney Bishop and Mr. and Mrs. Harry Stephens of Rockford, Illinois, were weekend guests of Mr. and Mrs. Ed. Hulshof, N. Third street.

Skiing, as a sport, is of fairly recent origin. As a means of transportation it antedates written history.

FINE TULIP BULBS
in variety
all imported from Holland
The Valley Nursery
Phone 24F11

CARD OF THANKS

We wish to take this means of expressing our heartfelt gratitude to those who aided us at the time of the death of our father and grandfather, Hiram Hastings.

We wish especially to thank those who donated the use of their cars, the pallbearers, those who sent floral offerings, those who aided us in anyway.

Larry Hastings and family
Ray Hastings and family
Don Hastings and family
Fred Hastings and family.

Class Elections Scheduled Today

Class elections will be held at the Manistique high school this morning at 11:15 o'clock.

The election boards follow: Seniors, room 4—Herbert Martin, Lettheria Babladelis, Kenneth Schubring, Evelyn Mickelson, and Miss Eckland.

Juniors, room 28 — Robert Beauvais, Mary Cayia, Alvin Peterson, Dotty Lundstrom and Mr. Coom.

Sophomores, room 22—Herbert Knoph, Joan Hayden, Duane Gilroy, Florence Gilroy and Mr. Wassberg.

Freshmen—Acel Eakley, Madge Cookson, Berwyn Christensen, Dorothy Watson and Mr. Bjork.

Garden News

Church Services
Sunday, October 8.
St. John the Baptist
8:00 a. m.—Mass.
Congregational
10:00 a. m.—Sunday school.
4:00 p. m.——Worship service.

Party

Mrs. Walter Stellwagen entertained a number of her friends at her cottage at Kate's Bay Thursday evening. Pot-luck lunch was served at 6 p. m., followed by games.

Accident

Jackie, son of Mr. and Mrs. Nick Thinnes, was shot in the eye Saturday while playing with a B. B. gun containing a match. He was taken to Escanaba for treatment.

Farewell Party

Several ladies visited Mrs. Mary Bridges Friday afternoon to spend a little time with her before she left for her home in Norway. Two tables of 500 were in play, Mrs. Wm. Winter Sr. achieving high score and Mrs. Chas. Winter low. Mrs. Bridges received a useful gift. Mrs. and Mrs. Chas. Winter took her home Monday.

P. T. A. Meeting Postponed

Since Mr. Titus found that he could not be present after all at the meeting scheduled for October 4 it will be postponed for one week and so will be held in the high school Wednesday evening, October 11.

Briefs

Mr. and Mrs. Asa Tatrow, daughter Janice and son Bobby returned from a trip taken to visit relatives in Canada, Thursday.

E. J. Purtill motored to Marquette Monday to attend a liquohr vendors' meeting.

Mr. and Mrs. Louis Guertin and son Ross left Monday for Nahma where they will stay at the Oliver Guertin camp for the winter.

Norbert Boudreau of Commons, Mich., spent Saturday and Sunday with his father, Napoleon Boudreau.

A Townsend meeting was held in the council room Thursday evening .

Mr .and Mrs. Francis Costley and Mr. and Mrs. E. J. French of Escanaba visited with Mrs. Alice La Belle Sunday.

Mr. and Mrs. Gunner Beck and son Jimmie Lee spent the weekend at the Henry Deloria home. Mrs. Henry Fedlhusen and baby returned with them after being there for two weeks.

Mr. and Mrs. Ben Robare of Munising visited at the Alpha Thibault home Sunday.

Wilfred Fish and J. Belanger of Marquette were guests of Mr. and Mrs. Frank Moran Sunday.

Miss Monica Truckey, Clayton Prokop, Clyde Heafield and Joe Tatrow motored to Escanaba Wednesday.

John, little son of Mr. and Mrs. John Guertin, had tonsils and adenoids removed at the St. Francis hoshpital Wednesday.

Mr. and Mrs. Abe Baum of Escanaba and Mrs. T. Rosenquist of Detroit, Minn., were guests of Mrs. Bessie Kline Sunday.

Mr. and Mrs. Ed. Deloria and son of Cooks were Sunday guests at the Bert Deloria home.

George Joque went to Escanaba Monday to attend the funeral of his sister-in-law, Mrs. Ovilla Lefebvre.

Mrs. Lilly Armstrong and son Arthur of Escanaba were guests at the P. Prokop home Monday. The latter will leave soon for New York to join the merchant marine.

Mr. and Mrs. Ernest Joque, Leonard and Dorothy Joque of Detroit visited at the Ed. Joque home Monday.

Ed. Goff and Joe Deloria Sr. spent Saturday in Marinette, Wis.

Don Farley of St. Ignace spent the week-end at the Chas. Winter home.

Mrs. Joe Cuppins of St. Ignace visited her parents, Mr. and Mrs. P. Prokop, over the week-end.

Guests at the E. J. Purtill home Sunday included Mrs. John Heric, Mrs. Dan Malloy, Mrs. Douglas Bennett, sons Charles and Douglas Jr., Mrs. Bonnie Miller and son John of Manistique and Mr. and Mrs. Leslie Devet and son of Fairport.

Mrs. Ben Joque, Mrs. John La Cost and sons Howard and Elmer of Garden, and Mrs. John St. Ours, Mrs. Harvey Humbert and Mrs. Jack La Salle of Fayette attended the funeral of Mrs. Amie La Salle at Iron Mountain Wednesday.

Mrs. Sidney Smith, daughter Gayle Ann and Molly McNally went to Escanaba Saturday to get Palmer McNelly to spend the week-end with his mother, Mrs. Katherine McNally, who left Monday to spend a week in the city with her sister, Mrs. Henry Abel.

Mr. and Mrs. Walter Welch and family of Manistique spent Sunday at the home of Mr. and Mrs. John Sopko.

Mr. and Mrs. Harold Hughshon and family and Ed. Hughson of Manistique visited at the home of Mrs. K. McNally Sunday.

Honor Roll

Raymond J. Gravelle, principal of the grade school ,reports the honor students in his room for September.

Seventh grade—Alan Dotsch, Shirley Guertin, Mary Jean Lester, Lucy Spaulding, Bernice Thines.

Eighth grade—Jeanette Cota and Lois Kreshefshken.

TOM BOLGER
MANAGER

GLADSTONE

PHONE 32
RIALTO BLDG.

ARREST 3 ON GAME CHARGE

Former Conservation Man, 2 Others, Nabbed With Doe

Peter Arsenault, Munising, former conservation officer, pleaded not guilty when arraigned yesterday before Justice of Peace Alger Strom on a charge of hunting, killing and possessing an illegal doe deer and trial was set for Monday, October 16. Arsenault was released upon his own resignizance.

In connection with the same case, Henry Lavigne, city, was arraigned on a charge of possession of the carcass of an illegally killed deer and upon his plea of guilty was sentenced to pay a fine of $50 and costs of $9.50 or spend 30 days in the county jail. Lavigne was given 15 days in which to raise the fine.

Also arraigned on a possession charge was Peter Champagne of Nahma. Champagne pleaded not guilty and will be tried later.

Complaints in the case were made by Conservation Officer Gilbert Larson of Chatham.

The offenses alleged were committed on Friday, Sept. 29.

Conservation officers laid in waiting close by the carcass of a doe near Pole Lake on the night of Sept. 29 and arrested Arsenault, Lavigne and Champagne when they arrived in a light pickup truck to pick up the deer.

Arsenault claimed the animal had been struck by an auto and that he destroyed the animal and planned on picking up the carcass that night and turning it over to the conservation department.

Rapid River

Last Rites for Mrs. Rice Held Monday

Funeral services for the late Mrs. Henry Rice who passed away Friday were conducted Monday afternoon at 2 o'clock at the home and 2:30 at the Congregational church, with Rev. A. Parker officiating. The services were largely attended, showing the esteem the deceased was held in. The room in which the body reposed was banked with beautiful flowers, mute testimonials of old time friends.

During the services at the house Noble Swenson sang "Beautiful Isle of Somewhere" and at the church he sang "The Old Rugged Cross". The choir rendered two beautiful hymns, "Abide With Me" and "What a Friend We Have in Jesus".

Pallbearers chosen from among old time friends were: J. A. Shippy, Paul Thurston, August Bjorkman, George Fuhriman, Chas. Vanook and James McPhearson.

Out of town relatives and friends attending the services included Mrs. Con Lane, Miss Catherine Oswald, John Oswald of Forsythe, Mr. and Mrs. John McTavish and family of Cass City, Mr. and Mrs. Wm. Lafond and family of Marquette, Mr. and Mrs. Chas. Hammell of Turin, Charles Rice of Turin, Wm. Rice of Perkins, Mr. and Mrs. Carl Sporer, Mr. and Mrs. Jens Jenson of Menominee, Mrs. A. Feldt, Mrs. E. Eaton, Mrs. Renard and Mrs. D. D. Stewart, Mr. and Mrs. Clyde Cole, Mr. and Mrs. Ed Gordon of Gladstone, Mr. and Mrs. Malloy of Lathrop.

Swenson Bros. were in charge of arrangements. Burial was in the family lot in the Rapid River cemetery.

Personals

Mrs. Charles Pound of Flint, who has been visiting her parents Mr. and Mrs. Arch. Murchie for the past month returned home Saturday.

Mr. and Mrs. Chronge Johnson have moved from the rooms over Shippy's shop to the Sundquist house lately vacated by the Rev. E. N. Hawkins family.

Mr. and Mrs. Herbert Thomas of Oconto, Wis. and Mr. and Mrs. Henry Thomas of Iron Mountain spent Sunday here with relatives.

Mrs. Enoch Peterson of Bay City, who was called here by the death of her father I. M. Christiansen, returned home Monday.

Mr. and Mrs. Wm. Casey of Green Bay, Wis. and George Casey of Escanaba called on friends here Sunday.

Mr. and Mrs. Walter Pries and children, of Milwaukee, Wis., arrived Monday to spend a week visiting Mrs. Preis' father, Chas. Vietzke, and other relatives.

The Ladies' Aid society of St. Martin's Lutheran church will meet Thursday at the home of Mrs. Amelia Buehlow. Mrs. Buehlow will be the hostess.

Farmers around here have commenced digging potatoes and getting in the root crops. Following the advice of an old sayer: "Get everything out of the ground here, by Oct. 15," to be safe. The potato crop in most places is proving less than half the normal yield.

Gets Soviet Call

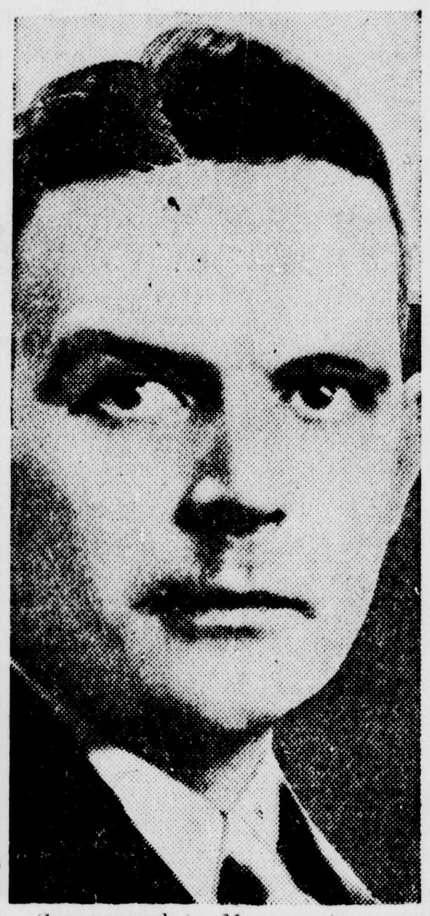

Summoned to Moscow to negotiate a "non-aggression" pact with Russia, Foreign Minister William Munters, of Latvia, joins the list of Baltic diplomats whose worries increase as their mighty neighbor looks in their direction.

DR. F. DIAMOND TO LEAVE CITY

Is Named Chief Surgeon at State Soldier Home

Dr. F. J. Diamond, local physician and surgeon, has been appointed chief surgeon at the Michigan State Soldiers' Home hospital at Grand Rapids, it was announced yesterday.

The appointment is effective October 15, and Dr. Diamond accompanied by Mrs. Diamond and daughter, Elaine Ellen, will leave Gladstone on October 12 for Grand Rapids.

Dr. Diamond was graduated from Loyola university at Chicago and spent his interneship at the Illinois Masonic hospital, later taking post graduate work in surgery at the Chicago Polyclinic for a year and one half.

He was surgeon at the Elgin state hospital for a time and then established a private practice in Chicago. He later practiced at Stevens Point, Wis., and in 1934 came to Gladstone. In 1937 he joined his father, Dr. J. A. Diamond in the establishment of the diamond clinic.

Art Sawyer's Team Setting Smear Pace

Art Sawyer's quartet set the pace in the opening session of play in the Holy Name smear tournament Tuesday night in All Saints' parish hall. Sawyer's team scored 76 points to lead A. Creten's Crew by 3 points.

Eighteen teams participated in the opening round. Additional teams will start next week and will be accorded the average scored by teams this week.

Team captains and scores of Tuesday night are A. Sawyer 76, A. Creten 73, B. DeHooghe 71, O. Wilmotte 70, W. LeRoux 67, M. Lancrete 67, K. Cannon 62, L. Alworden 60, H. Legault 60, A. Mineau 54, J. Cannon 53, A. Minne 51, J. Sepic 50, J. LaPorte 48, P. Standing 42, C. VerHamme 36, A. Wilmotte 34 and A. Texmunt 34.

Senior Girls League Discusses Meeting

Plans for the Older Girls' conference were discussed at a regular meeting of the Senior Girls' league Tuesday evening in the kindergarten.

Following the discussion dancing and games were enjoyed. Refreshments were served by the committee in charge which was composed of Alice Quinn, Jean Fitzpatrick, Margaret Noskey, LaVerne Kinnie, Betty Paine, Joan Cannon, Wanda Tufnell, and Angela Kinkella.

Africa's gray parrot is probably the most gifted of all speaking birds, but the Indian hynah is much more proficient than many parrot species that are famous for their human-like speech.

BIG
Wedding Dance
Dutch Mill
SATURDAY
OCT. 7
In honor of Mr. and Mrs.
Robert Cavill
A Party You'll Enjoy

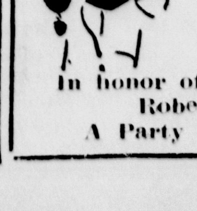

MEA MEET AT IRON MOUNTAIN

Principal Strickland Will Talk on Teachers Retirement

The annual conference of region 7, Michigan Education association, will be held at Iron Mountain today and Friday. The district comprises all schools of Upper Michigan.

Public schools of this city will be closed today and Friday in order that all faculty members may attend the sessions.

Highlighting the speaking program will be Albert E. Wiggam, author and lecturer in the popular science field, and G. Bromley Oxman, representing the Boston area of the Methodist church.

Prin. C. C. Strickland of Gladstone high school and member of the State Teachers' Retirement Fund board will speak at 1:15 o'clock this afternoon at Iron Mountain on the subject "Teachers' Retirement in Michigan." Chairman of the meeting will be E. D. Pierce of Sault Ste. Marie, Mich.

Prin. Strickland will also speak on the same subject at the region 5 MEA conference at Petoskey on Friday morning at which time Arthur Treloar, formerly of Marquette, will preside as chairman.

Mr. Strickland will compare the plan as set up in Michigan with that in use in another nearby state.

Briefly Told

Prayer Meeting—Weekly prayer meeting for members of the Gospel Tabernacle will be held at 7:30 o'clock tonight at the Nels Johnson home in Danforth.

* * *

U. W. Auxiliary—The United Workers Auxiliary will meet this afternoon at 2:30 o'clock at the Labor hall.

* * *

Young Peoples' Meeting—The Young Peoples' society of the First Baptist church will meet at 7:45 o'clock tonight at the home of Rev. and Mrs. H. J. Hedstrom, Michigan avenue.

* * *

Ladies' Aid—The Ladies' Aid society of the Mission Covenant church will meet in the church parlors at 2:30 o'clock this afternoon. Mrs. O. H. Anderson will be the hostess.

* * *

WMS Meeting—A regular meeting of the Woman's Missionary society of the First Lutheran church is scheduled for 2:30 o'clock this afternoon. Hostesses are Mrs. Petra Olson, Mrs. C. E. Olsson, and the Misses Alma Widar and Marie Fair.

* * *

Royal Neighbors—A regular meeting of the Royal Neighbors is to be held Friday evening at 7:30 o'clock sharp at the home of Mrs. Charles Murray, 1115 Wisconsin avenue. Mrs. Murray and Mrs. Oscar Knutson will be co-hostesses. A large attendance is anticipated. Card contests will follow the business session.

* * *

Ladies' Aid—The Ladies' Aid society of St. Martin's Lutheran church, Rapid River, will meet at 2:30 o'clock this afternoon at the home of Mrs. Amalie Buehler in Rapid River.

* * *

Choir Practice — The senior choir of the First Lutheran church will meet at 7:30 o'clock tonight for rehearsal. It is important that every member attend, Rev. J. O. Magnuson announces.

William and John Jardis, South Gladstone, are employed in Chicago.

The Charles Waeghes have removed from 506 Montana avenue to 405 Dakota avenue.

Bishop Blake Talks Tonight at Escanaba

A large number of members of the Methodist church will go to Escanaba this evening to hear an address by Bishop Edgar Blake, head of the Detroit area of the Methodist church, who is closing an official visit to Methodist churches of the Upper Peninsula with a meeting in the First Methodist church at Escanaba.

There will be a supper at 5:30 o'clock which will be attended by between 15 and 20 members of the Gladstone congregation. The Rev. Frederick G. Poole, director of Religious Education, will speak on "The Church and Its Youth" while Dr. Sydney D. Eva, area secretary, will talk on the subject "The Church and Its World-Wide Mission."

A far larger number of local persons will attend the evening service at 7:30 o'clock at which time Bishop Blake will address the gathering on the topic "The Church and Its Master."

Besides the Revs. Poole and Eva, Dr. J. A. Yeomans, superintendent of the Marquette district, is a member of the bishop's official party.

Cooperating in the meeting are Methodist churches of Gladstone, Escanaba, Manistique, Menominee, Engadine, Iron Mountain, Ingalls, Stephenson, Indian Mission, Faithorn, Hermansville, Norway, Vulcan, Quinnesec, Crystal Falls, Amasa, Stambaugh and Iron River.

City Briefs

Mrs. Elmer Caron is confined to her home suffering from influenza.

Mrs. Theophil Hofmann, with Mary Ann and Janis, returned yesterday afternoon from Neenah, Wis., where she had visited since last Friday with her mother and sister, Mrs. Mary and Miss Virginia Hoffmann.

Mr. and Mrs. Forrest Miller returned from lower Michigan where they visited at the Gene Dayton home in Flint. Mrs. Damitz also visited at the home of Mr. and Mrs. James Damitz in Kalamazoo.

Mrs. Melvina Wilhelm left Sunday for Bay City where she was called by the illness of her daughter, Mrs. Dorwin Berthiaume.

Miss Helen Erickson returned Tuesday from Chicago where she spent a week visiting with her sister, Miss Helen Erickson.

Miss Ruth Warner, who is employed at the Dehlin Drug Store, is confined to her home by illness.

William Gamache is in Marquette this week serving on the grand jury. Mrs. Gamache is spending the week visiting in Ishpeming with relatives.

Miss Betty Lindahl returned Saturday from Cheboygan, Wis., where she has been visiting for the past month at the home of her grandmother.

RIALTO
ALWAYS 2 FEATURES
LAST TIMES TONIGHT
BARGAIN DAY
10c - 15c
2 BIG HITS
RICHARD ARLEN
ROCHELLE HUDSON
in
"Missing Daughters'
Shown at 7:00 and 9:30
Brought Back
JOAN BLONDELL
GLENDA FARRELL
"Miss Pacific Fleet"
Shown at 8:20 ONLY

"... the party? Oh, terribly dull. I feel marvelous this morning."

Yanks Nose Reds In 9th, Take Series Opener, 2-1

DEFEAT TOUGH ON CINCINNATI

Keller And Dickey Put On Fireworks In Final Stanza

BY SID FEDER

Yankee Stadium, New York, Oct. 4 (AP)—In as tight and close-to-the-vest a ball game as ever thrilled a world series audience, the New York Yonkees got off to a flying start in their drive for a fourth straight world championship today by nipping the Cincinnati Reds, 2 to 1, with a dramatic ninth-inning score.

Until clouting Charley Keller, the rookie right-fielder from the University of Maryland, tripled with one out in the last frame, and came dancing home on Bill Dickey's line single to center, the battle was dominated almost completely by the defense, rather than the offense, to the intense excitement of a crowd of 58,541 in this huge Bronx ball park. Receipts were $219,041.

Pitchers Hold Command

All the way, the pitching mastery in the right arms of Charley (Red) Ruffing for the Yankees and tall Paul Derringer for the National League standard bearers held command. They were spectacularly aided and abetted by the Yankees' double-play kids—Shortstop Frank Crosetti and Second Baseman Joe Gordon—on the one hand, and, on the other, by Frank (Buck) McCormick, the Reds' first sacker, whose fielding was little short of sensational.

There had been momentary "breaks" which had resulted in a run for each club early in the game. The Reds drew first blood, in the fourth inning, when Ival Goodman walked, stole second on a low throw from Catcher Dickey which escaped Gordon, and raced home on McCormick's ground-ball single which slid past third base into left field.

Tied In Fifth

There were Loud cheers as this development sent the spirited, full-of-fight Reds away in front. But back came the Yankees in the fifth to tie it up. With one down, Gordon fired a single past third base. Up came Babe Dahlgren, the successor to Lou Gehrig on first base and generally regarded as the "weak sister" among the bombers of the Yankees firing line.

He produced. He shot a fast ground ball along the third base line, which was fair by no more than three feet. Bill Werber made a futile stab at it, but the ball kept right on going all the way to the left field corner. Gordon charged past second, rounded third and headed for home as Wally Berger, finally retrieved the ball and threw to his frantically-signalling mates at second base.

Dahlgren reached second safely. Lonnie Frey took Berger's throw, wheeled and pegged to the plate. Catcher Ernie Lombardi had to leap to pull down the toss, and Gordon raced home safely under him. There was considerable discussion afterward as to what might have occurred if Berger had made the throw directly to the plate, instead of paying attention to his infield mates and trying to stop Dahlgren from running out his two-bagger successfully.

After that, however, both pitchers took over the show. From the fifth, when Harry Craft singled and was erased by the third double play of the game by the Yankee infield, through to the windup, Ruffing retired every man in order. Thirteen came up—and 13 went right down again. All told he gave up only four hits to the fighting Rhinelanders.

Derringer was touched for only half a dozen blows. He fanned seven members of the vaunted Yankee hitting lineup, getting everyone once with the exception of Joe DiMaggio and Red Rolfe. After the Yanks scored their run in the fifth, he retired 12 men in order, until he came face to face with Keller in the ninth.

Rolfe, first up in the final chapter, had been retired on a spectacular play by McCormick, the Reds' first-sacker just beating Rolfe to the bag after retrieving his hot smash.

Strategy Goes Wrong

Keller came up, caught hold of a fast ball and smashed a triple deep to right center on the fly. Ival Goodman raced over in a desperate try to make the catch near the 407-foot marker on the bleacher wall. The ball hit his glove, but he was on the dead run at the time and couldn't hold onto it. Before craft recovered the ball and pegged it in, Keller had slid into third safely.

The Reds' board of strategy did the "smart" thing in this case and purposely passed DiMaggio. It might have been the better strategy to have done the same with Dickey, noted as a hitter particularly dangerous in the clutch. They elected to pitch to Dickey, however. He watched a ball go by, fouled off the next pitch for strike one, then lit into Derringer's following serve. His line hit shot over second base and landed in center field, yards away from the frantically running Craft, and Keller carried the winning run across.

One record was tied during the afternoon when the Reds finished with only one man left on base for the day. This was first set by the New York Giants 'way back in 1911, and has been equalled several times since then.

WORLD SERIES FACTS AND FIGURES

(By The Associated Press)

The standings:

	W	L
New York (A. L.)	1	0
Cincinnati (N. L.)	0	1

First game (at New York):

	R	H	E
Cincinnati (N. L.)	1	4	0
New York (A. L.)	2	6	0

Batteries: Derringer and Lombardi; Ruffing and Dickey.

Attendance: 58,541.

(Second game at New York, Thursday, Oct. 5; third, fourth and fifth games at Cincinnati, Saturday, Sunday and Monday, Oct. 7, 8 and 9; sixth and seventh games at New York, Wednesday and Thursday, Oct. 11 and 12.)

First game attendance and financial figures:

Attendance: 58,541.

Receipts: $219,041.

Players' pool: $111,710.91.

Commissioner's share: $32,-856.15.

Clubs' and leagues' share: $74,-473.94.

Ann Arbor (Special) Albion College used to be the favorite opponent for University of Michigan football teams. Between 1884 and 1929, the two teams met 16 times with the Wolverines winning every game except one. In 1891 Albion won, 10 to 4.

World Series Box Score

Yankee Stadium, New York, Oct. 4 (AP)—The official box score:

Cincinnati	AB	R	H	O	A
Werber, 3b	4	0	0	0	1
Frey, 2b	4	0	0	1	2
Goodman, rf	2	1	0	4	0
McCormick, 1b	3	0	2	9	1
Lombardi, c	3	0	0	7	0
Craft, cf	3	0	1	2	0
Berger, lf	3	0	0	1	0
Myers, ss	3	0	1	0	1
Derringer, p	3	0	0	1	0
Totals	28	1	4	x25	5

x—One out when winning run scored.

New York	AB	R	H	O	A
Crosetti, ss	4	0	0	1	7
Rolfe, 3b	4	0	0	1	2
Keller, rf	4	1	1	2	0
Di Maggio, cf	3	0	1	2	0
Dickey, c	4	0	1	4	0
Selkirk, lf	3	0	0	2	0
Gordon, 2b	3	1	1	2	4
Dahlgren, 1b	3	0	1	13	0
Ruffing, p	3	0	1	0	3
Totals	31	2	6	27	16

Score by innings:

Cincinnati (N. L.)	000	100	000	—1
New York (A. L.)	000	010	001	—2

Runs bated in: McCormick, Dahlgren, Dickey.

Two-base hits: Dahlgren.

Three base hits: Keller.

Stolen bases: Goodman.

Double plays: Rolfe, Gordon, Dahlgren; Ruffing, Crosetti, Gordon and Dahlgren; Gordon, Crosetti, Dahlgren.

Left on bases: N. Y. (A. L.) 5; Cincinnati (N. L.) 1.

Earned runs: New York (A. L.) 2; Cincinnati (N. L.) 1.

Bases on balls: Ruffing 1 (Goodman), Derringer 1 (Di Maggio).

Strikeouts: by Ruffing 4 (Goodman, Craft, Berger 2); by Derringer 7 (Dickey, Selkirk, Crosetti, Keller, Gordon, Dahlgren, Ruffing).

Umpires: McGowan (A. L.) plate; Reardon (N. L.) first base; Summers (A. L.) second base; Pinelli (N. L.) third base.

Time: 1:33.

"Keep that date" WITH Mobiloil

Late to the ball game? ... hurrying to a distant city? ...driving to the fair in record time? For greatest motor safety, "keep that date" with Mobiloil!

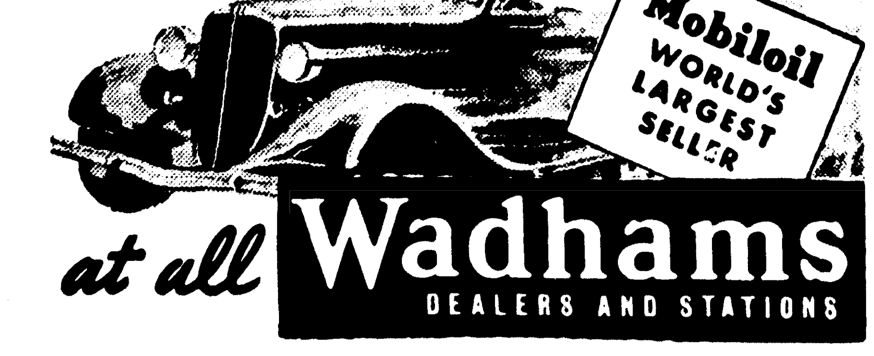

at all Wadhams DEALERS AND STATIONS

Man Behind The Mask

Bill Dicky, greatest catcher in baseball today, exerts a big influence on Yankee pitchers, and is one of the chief reasons why the Broadway Bombers won the series opener over the Cincinnati Reds.

Locals Meet Maroons; St. Joe At Stephenson

When Escanaba and Menominee meet at the high school athletic field Saturday afternoon, not only will one of the peninsula's oldest rivalries be renewed but two of the peninsula's top-ranking teams will be fighting to remain in the ranks of the undefeated.

Escanaba-Menominee games for many years have been hard fought affairs, with Escanaba, until the past four years, having much the worse of the argument. However, in the last four years, the Eskymos have won three and lost one, the latter being a narrow 3-0 scrape in 1936 which tumbled the Eskymos from the ranks of the undefeated.

Maroons In Comeback

This year, the Maroons are staging a comeback under the direction of their coach, Barney McCann, and they come to Escanaba Saturday with a lineup of veterans. They are led by Johnny Butts, sensational stocking-footed punter; Refling, a passer whose tosses have been largely instrumental in the Maroon victories this year; and Raboin, hard running back who is a nifty pass receiver.

Coach McCann was one of the interested spectators in the Norway game here last week and went back to Menominee with a pad full of information about the Eskymos. It is expected that he will have devised an offense to meet the local defense by Saturday, as well as have a defense ready to stop the local running attack.

The locals will be strengthened by the return of hard running Capt. Merle Pfotenhauer, who, it is expected, will resume his position at left halfback. His return will give the Eskymos their brother combination again, the younger brother, Don, having carried on very well in Merle's absence last week. Barron, Craig and Peterson will be others most likely to see action Saturday.

Refreshed after a week's absence during which time they recuperated from injuries, Coach Carl Kant's St. Joseph high school gridders will get back to the gridiron wars Saturday afternoon when they travel to Stephenson.

The game originally was scheduled to be played here but a conflict in schedules with Escanaba high school caused it to be changed to Stephenson, where the two teams met last year. The game between the two teams next year will be played in Escanaba.

Coach Kant's gridders welcomed the rest provided by an open date in the schedule after the gruelling opening games against Sault Ste. Marie, Iron Mountain and Menominee. The boys took somewhat of a physical beating at the hands of the much heavier opponents but most of them appear to be back in good shape again.

Kant's practices during the past week have been aimed largely at trying to uncover suitable reserve talent to replace his first stringers for short spells during the game. His first eleven or twelve boys are capable of giving good accounts of themselves but after that he is quite hard pressed for material.

Stephenson is on the upgrade this year after a couple of bad seasons and may prove a tough customer for the Parochials. In their last start, the Steves defeated Niagara, Wisconsin, by 13-0.

Veterans Top List In Pro Grid Loop; Bears Have Stars

New York, Oct. 4 (AP) Veterans of the National football league forged ahead of all but one of the rookies as players from the Chicago Bears and Cleveland continued to monopolize the race for individual honors in the third week of play, the statistics revealed today.

Parker Hall, Cleveland freshman, held his own as the leading forward passer. The former Mississippi All-America back has completed 32 out of 52 passes for 143 yards, an efficiency of 61.5 per cent. Bernie Masterson, Chicago Bears' veteran, and Jack Robbins, ex-Arkansas star with the Cardinals, moved into second and third place, respectively.

Most spectacular rise was that of Joe Maniaci of the Bears who became the leading ground gainer with a total of 250 yards, almost half of Whizzer White's total as the circuit's leader for the entire season last year. Behind him rank Dave Smukler of Philadelphia with 190 yards, John Pingel, Michigan State's All-America rookie with Detroit, with 159 and Bill Osmanski, Bears' rookie from Holy Cross, with 148 yards.

John Drake, of Cleveland, took over scoring honors with four touchdowns for 24 points, four more than Maniaci and Bill Smith of the Cardinals. Dick Plasman of the Bears and Vic Spaddaccini of Cleveland are tied for first in pass receiving with ten catches each.

Owners Of Racing Horses Worried By Conflict In Europe

BY MAX HILL

New York, Oct. 4 (AP)—Wealthy American sportsmen whose thoroughbreds in England and France have a value well over $1,000,000 were uneasy today but not really alarmed yet over the safety of their racing strings in those belligerent countries.

"It's too soon yet to really tell," said one of them. "for the most part American owners haven't had time to definitely make up their minds as to what they want to do."

No accurate count of the entire number of thoroughbreds in those countries could be made, but it was known that the American Banker, which docked tonight, returned two belonging to Joseph E. Widener and his son, Peter, five belonging to William Woodward, the chairman of the Jockey club; and nine from the string of F. Ambrose Clark.

Several of the sportsmen thought a million dollars was a very conservative estimate to place on the value of the stock there, for among the colts were Valedictory, owned by John Hay Whitney, and Woodward's Foxbrough II, a brother of Gallant Fox, and the son of Sir Gallahad 3rd-Marguerite.

It is likely that unless there is a turn for the better in Europe that most of the worthwhile breeding stock there will be brought back to similar establishments in Maryland, Kentucky and Virginia, if at all possible.

Carroll Postpones St. Norbert Battle

Waukesha, Wis., Oct. 4 (AP)—Carroll college postponed its football game with St. Norbert college, scheduled at De Pere, Wis. Oct. 7, following the death today of William Buschkopf, 18-year-old reserve guard of the Carroll eleven. He had suffered a head injury in scrimmage yesterday.

It was announced the postponed game would be played Monday night at De Pere.

BUCKY WALTERS ON DECK TODAY

We're Still Here, Says Bill McKechnie, Not Beaten Yet

BY CHARLES DUNKLEY

New York, Oct. 4. (AP)—"One game don't win a series. The Yanks are no super ball club. They can be beaten and I'll send Bucky Walters after them tomorrow."

It was "Deacon" Bill McKechnie, speaking as sole spokesman in behalf of his royal Reds. He waved newspapermen away from the Cincinnati players, reminding the writers that he would do all the talking and cautioning photographers to take no pictures.

It was sweltering hot in the Reds' dressing room and the bespectacled 52-year-old leader of the Reds stripped down to his white shorts and undershirt before he began talking.

Previously he had shooed the writers out of the room, pleading for a five-minute opportunity to talk to his players in private.

"Both Ruffing and Derringer pitched a hell of a ball game," McKechnie began. "The breaks won it for the Yanks. We've won a lot of them the same way and that's what put us into the championship.

"One game don't mean a thing. It's winning the four of them that counts."

Lombardi Boils

Questioned as to the wisdom of Wally Berger's throw to Frey at second base, instead of throwing directly to the plate to cut off Joe Gordon's run in the fifth inning, McKechnie blurted out:

"That's one of those plays you don't anticipate. It may come up only ten or 15 times a year. If Berger had thrown to Lombardi instead of to second, there would have been no score.

"I give the Yanks all the credit in the world. They played heads up ball, but we're still here. Don't overlook that."

McKechnie said Berger, Cincinnati's left fielder, may not get into the game tomorrow because of his injured left foot. His big toe was injured by a foul tip with an abscess forming that had to be opened yesterday. Berger played with the tip of his shoe cut out to give the damaged toe more freedom.

"Beezer" Lombardi, the Reds' big catcher, was raging mad when he stormed into the dressing room. He ripped off his chest protector and hurled it in the air. Then he slammed down his mask, picked it up and threw it across the room after the chest protector. All the while he was cursing and mumbling to himself. He kicked his trunk a couple of times and then plopped himself down on top of it, the picture of disgust and rage.

Nine of the Reds talked to each other, leaving all explaining to their manager.

Over in the Yanks' dressing room the world's champions were hilariously happy. Joe McCarthy moved into his private dressing room to receive congratulations from Postmaster General James A. Farley and from Governor Herbert Lehman. Behind them trooped in Jimmy Johnson, the fight manager, to extend his handshake and congratulations.

McCarthy gave great praise to both Red Ruffing, his victorious pitcher and to Paul Derringer, the vanquished.

"Both pitched a careful, beautiful game. It was just a question who would get the runs and we managed to get them," he said.

McCarthy also praised Art Fletcher, the Yankee coach at third base in waving Gordon home in the fifth when he scored on Berger's throw to second after Babe Dahlgren had doubled.

"It was smart baseball," McCarthy said. "It was the smart thing to do.

"Monty Pearson will be my pitching choice tomorrow."

No Wake In Cincy; Fans Hopes Rebound

BY AL CAHILL

Cincinnati, Oct. 4 (AP)—The crowd in the hotel lobby moved off like Arabs into the night . . .

Outside, the sun still shone but there was gloom . . . Newsboys even "sat down" at their job and didn't seem to care . . .

Cincinnati's Reds had lost the first game of the World Series.

For the moment it mattered not at all that the Reds' front office today returned a cool half-million dollars to fans who sought tickets for games here Saturday and Sunday.

"It would come closer to $600,-000," commented Frank Lane, Reds' assistant general manager—trying all the time to keep his mind on his work, the while his ears were "glued" to broadcast accounts of the game.

While the contest was on, office workers forgot their tasks . . . Classes were dismissed in many schools to permit students to keep abreast of affairs in Yankee Stadium . . . Gasoline station attendants paid little attention to cars lined up before the pumps. Nor did drivers appear to mind.

It took time for Cincinnati fans to grasp that ninth inning finish . . . Keller's triple . . . Dickey's single . . .

Beer glasses over which they had "frozen" while Paul Derringer and Red Ruffing locked in their hurling duel, were lifted weakly . . . Then refilled.

But it takes more than the loss of one ball game, even in a World Series, to dishearten Cincinnati fandom and they were just as sure as fate that Thursday's sunset would find them in the cheering section.

"This 'Deutsch' town," explained one, "was never one for a 'wake.' Watch 'em tomorrow. The Reds always have played better ball after a trimming or two . . . Wait 'til they get home." . . . etc.

Before dawn today lines formed to buy standing room tickets at $3.45 each, and by nightfall the front office said that more than half of the 4,500 available accommodations were gone.

MICHIGAN LOOKS FIT AND READY

Team Takes Heavy Drill In Preparation For State Saturday

BY GEORGE A. STAUTER

Ann Arbor, Mich., Oct. 4 (AP)—Looking fit and ready, Michigan's football team romped through a final heavy workout today in preparation for its opening game here Saturday with Michigan State's Spartans.

The session, barred to all except those holding passes, was a repetition of yesterday's drill except for a brief scrimmage against a freshman eleven.

At one time during the workout Coach Herbert O. (Fritz) Crisler ordered spectators to one end of the field while he outlined defensive tactics to be employed against the Spartans.

The yearlings, running Michigan State plays for the second successive day, failed to score against the varsity. Most of the time the freshmen backs ran into an impregnable line.

Harmon Leads Attack

Offensively, the Wolverines put on their best showing of the week with Halfback Tom Harmon sparking the attack. Harmon carried the ball four times and scored twice, once on a 90-yard run and again on a 35-yard dash in which he twice reversed his field. Paul Kromer, halfback, and Bob Westfall, sophomore fullback, also turned in some neat gains.

Crisler said he still was undecided whether Westfall, Ed Christy, Gary, Ind., junior, or Bob Zimmerman, Chicago sophomore, would start at fullback although, Christy, because of experience, appeared to have the edge.

The Michigan coach also worked on a passing attack which apparently will be used more frequently this season.

Light drills will begin tomorrow. A signal practice is scheduled for Friday afternoon.

BY JACK I. GREEN

East Lansing, Mich., Oct. 4 (AP)—Clinging to his assertion that the Michigan State college football team won't be "ready" for another week at the earliest, Coach Charley Bachman abandoned scrimmage today for fear of injuries and brought out the blackboard for two final "workouts" before the Spartans meet the University of Michigan.

"We are through with scrimmage," Bachman said. "We can't afford any more cripples and we've got a lot of head work to do before the game. We won't be ready by Saturday, but we'll do the best we can."

Soph May Start

Clouds of hints that Bachman may start a sophomore against the Wolverines Saturday at Ann Arbor began gathering around the head of Duane "Buck" Crosthwaite, a 165-pound left halfback who played for Detroit Cooley high and Cranbrook school.

Crosthwaite was one of the stand-out backs in the Wayne encounter and demonstrated superior punting ability in that game. It was his pass to Bill Kennedy which scored first for the Spartans.

Bachman would not say, however, that Crosthwaite would start, pointing out that Jerry Drake still was the more experienced back.

The lack of a capable fullback admittedly had the coaches worried and for that reason they were particularly interested in the crashing performance turned in the last scrimmage by Chuck Asher, a Detroit senior.

Asher has been prevented from developing as fast as necessary by a series of injuries last year and until this week still was in the rear ranks of the fullback candidates. The coaches' inability to get Jack Amon, of Grand Rapids, tuned up to good form had left that position a question mark, and two sophomore hopefuls have not rounded into shape as expected.

DOUBLE YOUR MONEY BACK

GAMBLE'S SHOTGUN SHELLS

We positively guarantee Gamble's Shells for Savings and Satisfaction. Purchase a box of Gamble's Shells today. Use ½ box. If you are not thoroughly satisfied that they are equal to any shell you have ever used, load for load, return ½ the box and we will refund double your purchase price. We believe that this is the strongest guarantee ever given on anything and are convinced that finer quality shells cannot be found.

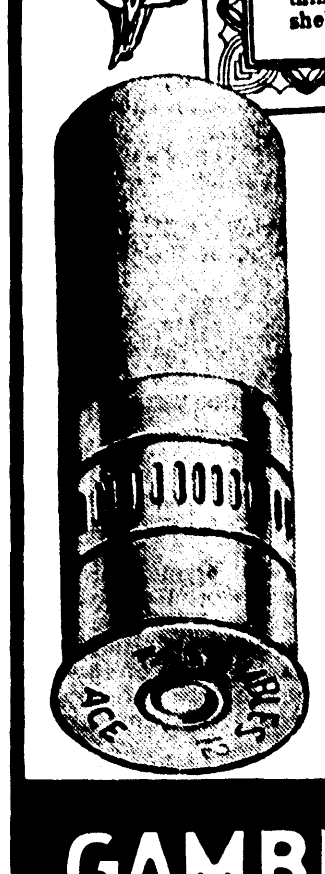

GAMBLE'S ACE SHELLS
12-GAUGE MAXIMUM LOAD
4, 5, 6 or 7½ Chilled Shot.

In Case Lots, Per Box.... $1.00

Single Box $1.05

- GUARANTEED—Equal To Any Shell Made
- GUARANTEED—Satisfaction or Double your Money Back
- GUARANTEED—Performance In Every Shell
- GUARANTEED—Low Price

Gamble's Ace Shells are long range and hard hitting. Patented cone base insures maximum power behind the load. No back burning.

S & G SHOTGUN SHELLS
12 Gauge. 3x1 Load. No. 4 or No. 6 Drop Shot.
In Case Lots, Per Box.................67¢
Single Box 70c

GAMBLE STORES

3 EASY WAYS Firestone HELPS YOU SAVE

1 TODAY'S TIRE PRICES ARE STILL LOW . . .

BUY NEW TIRES ON THE BUDGET PLAN

With cotton and rubber prices going up, now is the time to buy new tires. No need to use all your cash—the Firestone Budget Plan helps you *own today* and pay over an extended period.

2 DO YOUR CHRISTMAS SHOPPING AT TODAY'S LOW PRICES . . .

BUY NOW ON THE LAYAWAY PLAN

With today's unsettled conditions who knows what prices will be like by Christmas? Be sure you buy while prices are low. On the Christmas Layaway Plan you pay no service charge on payments made before delivery.

3 ENJOY TODAY'S EXCEPTIONAL VALUES . . .

OPEN A REGULAR CHARGE ACCOUNT

Today there are so many exceptional values that may not last, that everyone should take advantage of his credit opportunities. Most of our customers find an open charge account the simplest way to buy and take advantage of the many bargains offered.

Firestone HAS A CREDIT PLAN THAT WILL EXACTLY FIT YOUR NEEDS and SAVE YOU MONEY

Listen to the Voice of Firestone with Richard Crooks, Margaret Speaks and the Firestone Symphony Orchestra, under the direction of Alfred Wallenstein, Monday evenings, Nationwide N. B. C. Red Network.

Firestone
AUTO SUPPLY & SERVICE STORES
H. L. Schweitzer, Mgr.
913 Ludington Phone 1097

Yanks Nose Reds In 9th, Take Series Opener, 2-1

DEFEAT TOUGH ON CINCINNATI

Keller And Dickey Put On Fireworks In Final Stanza

BY SID FEDER

Yankee Stadium, New York, Oct. 4 (AP)—In as tight and close-to-the-vest a ball game as ever thrilled a world series audience, the New York Yonkees got off to a flying start in their drive for a fourth straight world championship today by nipping the Cincinnati Reds, 2 to 1, with a dramatic ninth-inning score.

Until clouting Charley Kelier, the rookie right-fielder from the University of Maryland, tripled with one out in the last frame, and came dancing home on Bill Dickey's line single to center, the battle was dominated almost completely by the defense, rather than the offense, to the intense excitement of a crowd of 58,541 in this huge Bronx ball park. Receipts were $219,041.

Pitchers Hold Command

All the way, the pitching mastery in the right arms of Charley (Red) Ruffing for the Yankees and tall Paul Derringer for the National League standard bearers held command. They were spectacularly aided and abetted by the Yankees' double-play kids—Shortstop Frank Crosetti and Second Baseman Joe Gordon—on the one hand, and, on the other, by Frank (Buck) McCormick, the Reds' first sacker, whose fielding was little short of sensational.

There had been momentary "breaks" which had resulted in a run for each club early in the game. The Reds drew first blood, in the fourth inning, when Ival Goodman walked, stole second on a low throw from Catcher Dickey which escaped Gordon, and raced home on McCormick's ground-ball single which slid past third base into left field.

Tied In Fifth

There were Loud cheers as this development sent the spirited, full-of-fight Reds away in front. But back came the Yankees in the fifth to tie it up. With one down, Gordon fired a single past third base. Up came Babe Dahlgren, the successor to Lou Gehrig on first base and generally regarded as the "weak sister" among the bombers of the Yankees firing line.

He produced. He shot a fast ground ball along the third base line, which was fair by no more than three feet. Bill Werber made a futile stab at it, but the ball kept right on going all the way to the left field corner. Gordon charged past second, rounded third and headed for home as Wally Berger, finally retrieved the ball and threw to his frantically-signalling mates at second base.

Dahlgren reached second safely. Lonnie Frey took Berger's throw, wheeled and pegged to the plate. Catcher Ernie Lombardi had to leap to pull down the toss, and Gordon raced home safely under him. There was considerable discussion afterward as to what might have occurred if Berger had made the throw directly to the plate, instead of paying attention to his infield mates and trying to stop Dahlgren from running out his two-bagger successfully.

After that, however, both pitchers took over the show. From the fifth, when Harry Craft singled and was erased by the third double play of the game by the Yankee infield, through to the windup, Ruffing retired every man in order. Thirteen came up—and 13 went right down again. All told he gave up only four hits to the fighting Rhinelanders.

Derringer was touched for only half a dozen blows. He fanned seven members of the vaunted Yankee hitting lineup, getting everyone once with the exception of Joe DiMaggio and Red Rolfe. After the Yanks scored their run in the fifth, he retired 12 men in order, until he came face to face with Keller in the ninth.

Rolfe, first up in the final chapter, had been retired on a spectacular play by McCormick, the Reds' first-sacker just beating Rolfe to the bag after retrieving his hot smash.

Strategy Goes Wrong

Keller came up, caught hold of a fast ball and smashed a triple deep to right center on the fly. Ival Goodman raced over in a desperate try to make the catch near the 407-foot marker on the bleacher wall. The ball hit his glove, but he was on the dead run at the time and couldn't hold onto it. Before craft recovered the ball and pegged it in, Keller had slid into third safely.

The Reds' board of strategy did the "smart" thing in this case and purposely passed DiMaggio. It might have been the better strategy to have done the same with Dickey, noted as a hitter particularly dangerous in the clutch. They elected to pitch to Dickey, however. He watched a ball go by, fouled off the next pitch for strike one, then lit into Derringer's following serve. His line hit shot over second base and landed in center field, yards away from the frantically running Craft, and Keller carried the winning run across.

One record was tied during the afternoon when the Reds finished with only one man left on base for the day. This was first set by the New York Giants 'way back in 1911, and has been equalled several times since then.

WORLD SERIES FACTS AND FIGURES

(By The Associated Press)

The standings:

	W	L
New York (A. L.)	1	0
Cincinnati (N. L.)	0	1

First game (at New York):

	R	H	E
Cincinnati (N. L.)	1	4	0
New York (A. L.)	2	6	0

Batteries: Derringer and Lombardi; Ruffing and Dickey.

Attendance: 58,541.

(Second game at New York, Thursday, Oct. 5; third, fourth and fifth games at Cincinnati, Saturday, Sunday and Monday, Oct. 7, 8 and 9; sixth and seventh games at New York, Wednesday and Thursday, Oct. 11 and 12.)

First game attendance and financial figures:

Attendance: 58,541.

Receipts: $219,041.

Players' pool: $111,710.91.

Commissioner's share: $32,856.15.

Clubs' and leagues' share: $74,473.94.

Ann Arbor (Special)—Albion College used to be the favorite opponent for University of Michigan football teams. Between 1884 and 1929, the two teams met 16 times with the Wolverines winning every game except one. In 1891 Albion won, 10 to 4.

World Series Box Score

Yankee Stadium, New York, Oct. 4 (AP)—The official box score:

Cincinnati	AB	R	H	O	A
Werber, 3b	4	0	0	0	1
Frey, 2b	4	0	0	1	2
Goodman, rf	2	1	0	4	0
McCormick, 1b	3	0	2	9	1
Lombardi, c	3	0	0	7	0
Craft, cf	3	0	1	2	0
Berger, lf	3	0	0	1	0
Myers, ss	3	0	1	0	1
Derringer, p	3	0	0	1	0
Totals	28	1	4	x25	5

x—One out when winning run scored.

New York	AB	R	H	O	A
Crosetti, ss	4	0	0	1	7
Rolfe, 3b	4	0	0	1	2
Keller, rf	4	1	1	2	0
Di Maggio, cf	3	0	1	2	0
Dickey, c	4	0	1	4	0
Selkirk, lf	3	0	0	2	0
Gordon, 2b	3	1	1	2	4
Dahlgren, 1b	3	0	1	13	0
Ruffing, p	3	0	1	0	3
Totals	31	2	6	27	16

Score by innings:

Cincinnati (N. L.) 000 100 000—1

New York (A. L.) 000 010 001—2

Runs bated in: McCormick, Dahlgren, Dickey.

Two-base hits: Dahlgren.

Three-base hits: Keller.

Stolen bases: Goodman.

Double plays: Rolfe, Gordon, Dahlgren; Ruffing, Crosetti, Gordon and Dahlgren; Gordon, Crosetti, Dahlgren.

Left on bases: N. Y. (A. L.) 5; Cincinnati (N. L.) 1.

Earned runs: New York (A. L.) 2; Cincinnati (N. L.) 1.

Bases on balls: Ruffing 1 (Goodman); Derringer 1 (Di Maggio).

Strikeouts: by Ruffing 4 (Goodman, Craft, Berger 2); by Derringer 7 (Dickey, Selkirk, Crosetti, Keller, Gordon, Dahlgren, Ruffing).

Umpires: McGowan (A. L.) plate; Reardon (N. L.) first base; Summers (A. L.) second base; Pinelli (N. L.) third base.

Time: 1:33.

"Keep that date"

Late to the ball game?... hurrying to a distant city? ...driving to the fair in record time? For greatest motor safety, "keep that date" with Mobiloil!

WITH Mobiloil

at all Wadhams DEALERS AND STATIONS

Man Behind The Mask

Bill Dicky, greatest catcher in baseball today, exerts a big influence on Yankee pitchers, and is one of the chief reasons why the Broadway Bombers won the series opener over the Cincinnati Reds.

Locals Meet Maroons; St. Joe At Stephenson

When Escanaba and Menominee meet at the high school athletic field Saturday afternoon, not only will one of the peninsula's oldest rivalries be renewed but two of the peninsula's top-ranking teams will be fighting to remain in the ranks of the undefeated.

Escanaba-Menominee games for many years have been hard fought affairs, with Escanaba, until the past four years, having much the worse of the argument. However, in the last four years, the Eskymos have won three and lost one, the latter being a narrow 3-0 scrape in 1936 which tumbled the Eskymos from the ranks of the undefeated.

Maroons In Comeback

This year, the Maroons are staging a comeback under the direction of their coach, Barney McCann, and they come to Escanaba Saturday with a lineup of veterans. They are led by Johnny Butts, sensational stocking-footed punter; Refling, a passer whose tosses have been largely instrumental in the Maroon victories this year; and Raboin, hard running back who is a nifty pass receiver.

Coach McCann was one of the interested spectators in the Norway game here last week and went back to Menominee with a pad full of information about the Eskymos. It is expected that he will have devised an offense to meet the local defense by Saturday, as well as have a defense ready to stop the local running attack.

The locals will be strengthened by the return of hard running Capt. Merle Pfotenhauer, who, it is expected, will resume his position at left halfback. His return will give the Eskymos their brother combination again, the younger brother, Don, having carried on very well in Merle's absence last week. Barron, Craig and Peterson will be others most likely to see action Saturday.

Refreshed after a week's absence during which time they recuperated from injuries, Coach Carl Kant's St. Joseph high school gridders will get back to the gridiron wars Saturday afternoon when they travel to Stephenson.

The game originally was scheduled to be played here but a conflict in schedules with Escanaba high school caused it to be changed to Stephenson, where the two teams met last year. The game between the two teams next year will be played in Escanaba.

Coach Kant's gridders welcomed the rest provided by an open date in the schedule after the gruelling opening games against Sault Ste. Marie, Iron Mountain and Menominee. The boys took somewhat of a physical beating at the hands of the much heavier opponents but most of them appear to be back in good shape again.

Kant's practices during the past week have been aimed largely at trying to uncover suitable reserve talent to replace his first stringers for short spells during the game. His first eleven or twelve boys are capable of giving good accounts of themselves but after that he is quite hard pressed for material.

Stephenson is on the upgrade this year after a couple of bad seasons and may prove a tough customer for the Parochials. In their last start, the Steves defeated Niagara, Wisconsin, by 13-0.

Veterans Top List In Pro Grid Loop; Bears Have Stars

New York, Oct. 4 (AP)—Veterans of the National football league forged ahead of all but one of the rookies as players from the Chicago Bears and Cleveland continued to monopolize the race for individual honors in the third week of play, the statistics revealed today.

Parker Hall, Cleveland freshman, held his own as the leading forward passer. The former Mississippi All-America back has completed 32 out of 52 passes for 443 yards, an efficiency of 61.5 per cent. Bernie Masterson, Chicago Bears' veteran, and Jack Robbins, ex-Arkansas star with the Cardinals, moved into second and third place, respectively.

Most spectacular rise was that of Joe Maniaci of the Bears who became the leading ground gainer with a total of 250 yards, almost half of Whizzer White's total as the circuit's leader for the entire season last year. Behind him rank Dave Smukler of Philadelphia with 190 yards, John Pingel, Michigan State's All-America rookie with Detroit, with 159 and Bill Osmanski, Bears' rookie from Holy Cross, with 148 yards.

John Drake, of Cleveland, took over scoring honors with four touchdowns for 24 points, four more than Maniaci and Bill Smith of the Cardinals. Dick Plasman of the Bears and Vic Spaddaccini of Cleveland are tied for first in pass receiving with ten catches each.

Owners Of Racing Horses Worried By Conflict In Europe

BY MAX HILL

New York, Oct. 4 (AP)—Wealthy American sportsmen whose thoroughbreds in England and France have a value well over $1,000,000 were uneasy today but not really alarmed yet over the safety of their racing strings in those belligerent countries.

"It's too soon yet to really tell," said one of them. "for the most part American owners haven't had time to definitely make up their minds as to what they want to do."

No accurate count of the entire number of thoroughbreds in those countries could be made, but it was known that the American Banker, which docked tonight, returned two belonging to Joseph E. Widener and his son, Peter; five belonging to William Woodward, the chairman of the jockey club; and nine from the string of F. Ambrose Clark.

Several of the sportsmen thought a million dollars was a very conservative estimate to place on the value of the stock there, for among the colts were Valedictory, owned by John Hay Whitney, and Woodward's Foxbrough II, a brother of Gallant Fox, and the son of Sir Gallahad 3rd-Marguerite.

It is likely that unless there is a turn for the better in Europe that most of the worthwhile breeding stock there will be brought back to similar establishments in Maryland, Kentucky and Virginia, if at all possible.

Carroll Postpones St. Norbert Battle

Waukesha, Wis., Oct. 4 (AP)—Carroll college postponed its football game with St. Norbert college, scheduled at De Pere, Wis. Oct. 7, following the death today of William Buschkopf, 18-year-old reserve guard of the Carroll eleven. He had suffered a head injury in scrimmage yesterday.

It was announced the postponed game would be played Monday night at De Pere.

BUCKY WALTERS ON DECK TODAY

We're Still Here, Says Bill McKechnie, Not Beaten Yet

BY CHARLES DUNKLEY

New York, Oct. 4. (AP)—"One game don't win a series. The Yanks are no super ball club. They can be beaten and I'll send Bucky Walters after them tomorrow."

It was "Deacon" Bill McKechnie, speaking as sole spokesman in behalf of his royal Reds. He waved newspapermen away from the Cincinnati players, reminding the writers that he would do all the talking and cautioning photographers to take no pictures.

It was sweltering hot in the Reds' dressing room and the bespectacled 52-year-old leader of the Reds stripped down to his white shorts and undershirt before he began talking.

Previously he had shooed the writers out of the room, pleading for a five-minute opportunity to talk to his players in private.

"Both Ruffing and Derringer pitched a hell of a ball game," McKechnie began. "The breaks won it for the Yanks. We've won a lot of them the same way and that's what put us into the championship.

"One game don't mean a thing. It's winning the four of them that counts."

Lombardi Boils

Questioned as to the wisdom of Wally Berger's throw to Frey at second base, instead of throwing directly to the plate to cut off Joe Gordon's run in the fifth inning, McKechnie blurted out:

"That's one of those plays you don't anticipate. It may come up only ten or 15 times a year. If Berger had thrown to Lombardi instead of to second, there would have been no score.

"I give the Yanks all the credit in the world. They played heads up ball. but we're still here. Don't overlook that."

McKechnie said Berger, Cincinnati's left fielder, may not get into the game tomorrow because of his injured left foot. His big toe was injured by a foul tip with an abscess forming that had to be opened yesterday. Berger played with the tip of his shoe cut out to give the damaged toe more freedom.

"Beezer" Lombardi, the Reds' big catcher, was raging mad when he stormed into the dressing room. He ripped off his chest protector and hurled it in the air. Then he slammed down his mask, picked it up and threw it across the room after the chest protector. All the while he was cursing and mumbling to himself. He kicked his trunk a couple of times and then plopped himself down on top of it, the picture of disgust and rage.

Nine of the Reds talked to each other, leaving all explaining to their manager.

Over in the Yanks' dressing room the world's champions were hilariously happy. Joe McCarthy moved into his private dressing room to receive congratulations from Postmaster General James A. Farley and from Governor Herbert Lehman. Behind them trooped in Jimmy Johnson, the fight manager, to extend his handshake and congratulations.

McCarthy gave great praise to both Red Ruffing, his victorious pitcher and to Paul Derringer, the vanquished.

"Both pitched a careful, beautiful game. It was just a question who would get the runs and we managed to get them," he said.

McCarthy also praised Art Fletcher, the Yankee coach at third base in waving Gordon home in the fifth when he scored on Berger's throw to second after Babe Dahlgren had doubled.

"It was smart baseball," McCarthy said. "It was the smart thing to do.

"Monty Pearson will be my pitching choice tomorrow."

No Wake In Cincy; Fans Hopes Rebound

BY AL CAHILL

Cincinnati, Oct. 4 (AP)—The crowd in the hotel lobby moved off like Arabs into the night . . .

Outside, the sun still shone but there was gloom . . . Newsboys even "sat down" at their job and didn't seem to care . . .

Cincinnati's Reds had lost the first game of the World Series.

For the moment it mattered not at all that the Reds' front office today returned a cool half-million dollars to fans who sought tickets for games here Saturday and Sunday.

"It would come closer to $600,000," commented Frank Lane, Reds' assistant general manager—trying all the time to keep his mind on his work, the while his ears were "glued" to broadcast accounts of the game.

While the contest was on, office workers forgot their tasks . . . Classes were dismissed in many schools to permit students to keep abreast of affairs in Yankee Stadium . . . Gasoline station attendants paid little attention to cars lined up before the pumps. Nor did drivers appear to mind.

It took time for Cincinnati fans to grasp that ninth inning finish . . . Keller's triple . . . Dickey's single . . .

Beer glasses over which they had "frozen" while Paul Derringer and Red Ruffing locked in their hurling duel, were lifted weakly . . . Then refilled.

But it takes more than the loss of one ball game, even in a World Series, to dishearten Cincinnati fandom and they were just as sure as fate that Thursday's sunset would find them in the cheering section.

"This 'Deutsch' town," explained one, "was never one for a 'wake.' Watch 'em tomorrow. The Reds always have played better ball after a trimming or two . . . Wait 'til they get home." . . . etc.

Before dawn today lines formed to buy standing room tickets at $3.45 each, and by nightfall the front office said that more than half of the 4,500 available accommodations were gone.

MICHIGAN LOOKS FIT AND READY

Team Takes Heavy Drill In Preparation For State Saturday

BY GEORGE A. STAUTER

Ann Arbor, Mich., Oct. 4 (AP)—Looking fit and ready, Michigan's football team romped through a final heavy workout today in preparation for its opening game here Saturday with Michigan State's Spartans.

The session, barred to all except those holding passes, was a repetition of yesterday's drill except for a brief scrimmage against a freshman eleven.

At one time during the workout Coach Herbert O. (Fritz) Crisler ordered spectators to one end of the field while he outlined defensive tactics to be employed against the Spartans.

The yearlings, running Michigan State plays for the second successive day, failed to score against the varsity. Most of the time the freshmen backs ran into an impregnable line.

Harmon Leads Attack

Offensively, the Wolverines put on their best showing of the week with Halfback Tom Harmon sparking the attack. Harmon carried the ball four times and scored twice, once on a 90-yard run and again on a 35-yard dash in which he twice reversed his field. Paul Kromer, halfback, and Bob Westfall, sophomore fullback, also turned in some neat gains.

Crisler said he still was undecided whether Westfall, Ed Christy, Gary, Ind., junior, or Bob Zimmerman, Chicago sophomore, would start at fullback although, Christy, because of experience, appeared to have the edge.

The Michigan coach also worked on a passing attack which apparently will be used more frequently this season.

Light drills will begin tomorrow. A signal practice is scheduled for Friday afternoon.

BY JACK I. GREEN

East Lansing, Mich., Oct. 4 (AP)—Clinging to his assertion that the Michigan State college football team won't be "ready" for another week at the earliest, Coach Charley Bachman abandoned scrimmage today for fear of injuries and brought out the blackboard for two final "workouts" before the Spartans meet the University of Michigan.

"We are through with scrimmage," Bachman said. "We can't afford any more cripples and we've got a lot of head work to do before the game. We won't be ready by Saturday, but we'll do the best we can."

Soph May Start

Clouds of hints that Bachman may start a sophomore against the Wolverines Saturday at Ann Arbor began gathering around the head of Duane "Buck" Crosthwaite, a 165-pound left halfback who played for Detroit Cooley high and Cranbrook school.

Crosthwaite was one of the stand-out backs in the Wayne encounter and demonstrated superior punting ability in that game. It was his pass to Bill Kennedy which scored first for the Spartans.

Bachman would not say, however, that Crosthwaite would start, pointing out that Jerry Drake still was the more experienced back.

The lack of a capable fullback admittedly had the coaches worried and for that reason they were particularly interested in the crashing performance turned in the last scrimmage by Chuck Asher, a Detroit senior.

Asher has been prevented from developing as fast as necessary by a series of injuries last year and until this week still was in the rear ranks of the fullback candidates. The coaches' inability to get Jack Amon, of Grand Rapids, tuned up to good form had left that position a question mark, and two sophomore hopefuls have not rounded into shape as expected.

DOUBLE YOUR MONEY BACK

GAMBLE'S SHOTGUN SHELLS

We positively guarantee Gamble's Shells for Savings and Satisfaction. Purchase a box of Gamble's Shells today. Use ½ box. If you are not thoroughly satisfied that they are equal to any shell you have ever used, load for load, return ½ the box and we will refund double your purchase price. We believe that this is the strongest guarantee ever given on anything and are convinced that finer quality shells cannot be found.

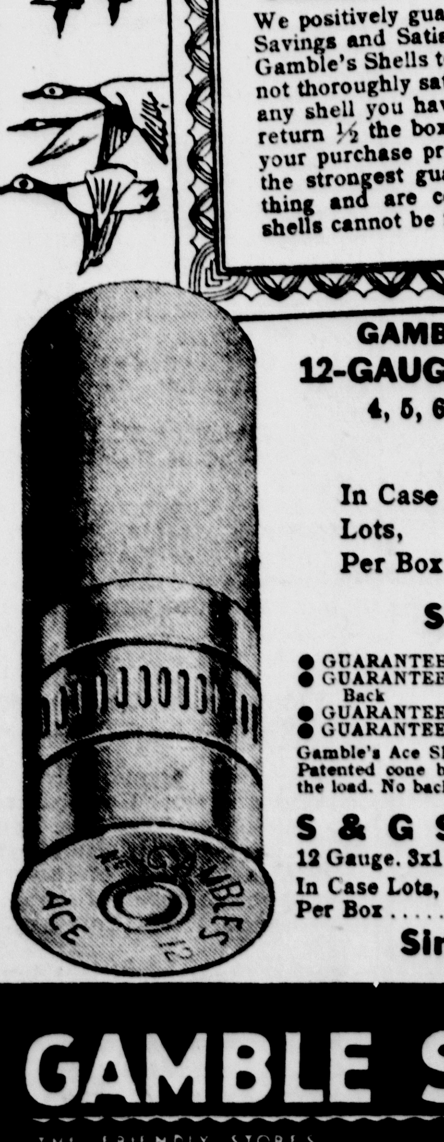

GAMBLE'S ACE SHELLS
12-GAUGE MAXIMUM LOAD
4, 5, 6 or 7½ Chilled Shot.

In Case Lots, Per Box.... $1.00

Single Box $1.05

- GUARANTEED—Equal To Any Shell Made
- GUARANTEED—Satisfaction or Double your Money Back
- GUARANTEED—Performance In Every Shell
- GUARANTEED—Low Price

Gamble's Ace Shells are long range and hard hitting. Patented cone base insures maximum power behind the load. No back burning.

S & G SHOTGUN SHELLS
12 Gauge. 3x1 Load. No. 4 or No. 6 Drop Shot.
In Case Lots, Per Box.............. 67¢
Single Box 70c

GAMBLE STORES
THE FRIENDLY STORES OWNED BY EMPLOYEES

3 EASY WAYS Firestone HELPS YOU SAVE

1 TODAY'S TIRE PRICES ARE STILL LOW . . .
BUY NEW TIRES ON THE BUDGET PLAN
With cotton and rubber prices going up, now is the time to buy new tires. No need to use all your cash—the Firestone Budget Plan helps you *own today* and pay over an extended period.

2 DO YOUR CHRISTMAS SHOPPING AT TODAY'S LOW PRICES . . .
BUY NOW ON THE LAYAWAY PLAN
With today's unsettled conditions who knows what prices will be like by Christmas? Be sure you buy while prices are low. On the Christmas Layaway Plan you pay no service charge on payments made before delivery.

3 ENJOY TODAY'S EXCEPTIONAL VALUES . . .
OPEN A REGULAR CHARGE ACCOUNT
Today there are so many exceptional values that may not last, that everyone should take advantage of his credit opportunities. Most of our customers find an open charge account the simplest way to buy and take advantage of the many bargains offered.

Firestone HAS A CREDIT PLAN THAT WILL EXACTLY FIT YOUR NEEDS and SAVE YOU MONEY

Listen to the Voice of Firestone with Richard Crooks, Margaret Speaks and the Firestone Symphony Orchestra, under the direction of Alfred Wallenstein, Monday evenings, Nationwide N. B. C. Red Network.

Firestone
AUTO SUPPLY & SERVICE STORES
H. L. Schweitzer, Mgr.
913 Ludington Phone 1097

MARKET MIXED BY WAR NEWS

STOCK MARKET AVERAGES
Compiled by The Associated Press

	30 Ind'ls	15 Rails	15 Ut's	60 Stocks
Net change..	D.3	D.2	A.1	D.1
Wednesday ..	74.1	22.5	38.8	52.2
Previous day	74.4	22.7	38.7	52.3
Month ago ..	72.1	19.7	37.1	50.1
Year ago	75.3	20.9	33.8	51.0
1939 high	77.0	23.8	40.6	53.5
1939 low	58.8	15.7	33.7	41.6
1938 high	79.5	23.5	37.8	54.7
1938 low	49.2	12.1	24.9	33.7
Movement in Recent Years				
1932 low	17.5	8.7	23.9	16.9
1929 high	146.9	153.9	184.3	157.7
1927 low	51.6	95.3	61.8	61.8

BY FREDERICK GARDNER

New York, Oct. 4 (AP)—War stocks yielded moro ground in a mixed market today as Wall Street sought a clue to peace prospects in Europe.

Losses of fractions to around 2 points, mostly in steels, chemicals and miscellaneoous industrial groups, outweighed the gains in slow-footed trading.

Aggressive support again was lacking for the recently popular war groups while traders waited the forthcoming Hitler speech. Brokers said this suspense was used as an excuse to lighten positions on the chance the Nazi leader might give substance to peace move rumors.

In addition, it was pointed out, many Wall Streeters suspected business in the United States may be approaching the top of the autumn advance unless war orders suddenly become numerous enough to take up slack in domestic buying following the September rush to lay in supplies.

The day's business reports continued to portray the broadest autumn expansion in the heavy industries since the first post-war decade. Electric power use made a new record. Figures of several roads indicated carloadings last week came close to the 1937 peak. The "Iron Age" forecast a rise in steel and pig iron prices if the war continues.

Only utilities and coppers, along with a few individual issues, made any clear response to such news. A little buying went into the coppers on announcement the domestic price of the metal had been raised to 12½ cents, up ½ cent a pound, by a leading producer. American Telephone rose 1¼ to 162. The Bell system September figures recorded a gain of 93,800 telephones in use. North American and Consolidated Edison ended a bit higher.

Utility bonds were in demand a so. A number of foreign loans, including Canadian, moved higher on peace hopes.

Chrysler spurted 1 5-8, finishing at 91¼, in another flurry in motors on the approach of the New York Automobile show.

The Associated Press composite price of 60 stocks ended off .1 at 52.2, the third consecutive decline. Transactions totalled 974,740 shares against 1,002,750 in the previous session.

Reflecting the speculative tendency to mark time, major commodities held to a narrow range. Chicago wheat ended 3-8 to a cent a bushel higher. Corn improved 1-8 to 3-8. Cotton futures were 20 cents a bale lower to 15 higher.

Fractionally ahead in an uneven curb market weer right Hargreaves, Gulf Oil and American Cyanamid "B." Lockheed, American Gas & Electric and E. W. Bliss fell back. Turnover of 147,000 shares comopared with 151,000 Tuesday.

GAINS CONTINUE FOR BOND LIST

BOND MARKET AVERAGES
Compiled by The Associated Press

	Rails 20	Ind'ls 10	Ut's 10	Foreign 10
Net change..	D.4	A.2	A.1	A.7
Wednesday ..	61.8	98.0	93.6	47.3
Previous day	62.2	97.8	93.5	46.6
Month ago ..	56.5	95.8	91.2	49.0
Year ago	59.6	98.9	93.8	64.8
1939 high	64.9	100.8	97.5	64.0
1939 low	53.4	95.8	90.4	41.7
1938 high	70.5	100.3	95.1	67.0
1938 low	46.2	93.0	85.8	59.0
1932 low	45.8	40.0	64.6	42.2
1928 high	101.1	98.9	102.9	100.5

10 Low Yield Bonds

Wednesday	105.5
Previous day	105.1
Month ago	104.6
Year ago	110.0
1939 high	112.6
1939 low	103.6
1938 high	110.7
1938 low	106.7
1928 high	104.4
1932 low	86.8

New York, Oct. 7 (AP)—Bonds of so-called prime rating rolled up new gains today on rebuying on the part of many who unloaded in the September war selling movement.

Speculative groups were mixed with some of the recently favored rails falling back fractions to a point or more.

Despite a few losses the U. S. government list carried forward its good rally of the last week and a substantial number of treasury issues closed 1-32 to 12-32 of a point higher.

While peace hopes were seen as having some slight bearing on the improved demand for low yield bonds, the principal buying motive, in the opinion of bond dealers, came from the feeling that the drastic September decline entitled liens of this class to a further rebound.

Profit selling in the rails was well taken as a result of new demand inspired by the continuing flow of favorable reports on rail earnings and carloadings.

Transactions totalled $7,844,150, face value, against $8,177,400 on Tuesday.

Bone has twice the strength of oak.

NEW YORK STOCKS (Last Sales)

Adams Exp	9.50
Air Reduction	60.75
Alaska Juneau	7.00
Alleghany Corp	1.75
Al Chem & Dye	184.00
Allis Ch Mfg	43.62
Amal Leather	2.62
Am Can	113.87
Am Car & Fdy	37.25
Am & For Pow	2.37
Am International	7.25
Am Locomotive Pf	72.00
Am P & L $6 Pf	47.00
Am P & L $5 Pf	39.87
Am Rad & St S	10.00
Am Roll Mill	20.00
Am Smelt & R	54.50
Am Stl Fdrs	38.25
Am Tel & Tel	162.00
Am Tob B	78.00
Am Wat Wks	13.62
Am Woolen	12.62
Am Zinc L&S	8.75
Anaconda	33.62
Anacon W & C	42.12
Andes Copper	
Arm Ill	6.37
Arm Ill Pr Pf	
Arm Ill Pf	60.00
Atch T&SF	31.25
Atl Refining	24.37
Auburn Auto	
Aviation Corp	5.75
Bald Loco Ct	19.25
Balt & Ohio	7.62
Barnsdall Oil	16.25
Bendix Aviat	28.87
Beth Steel	88.75
Bohn Al & Brass	25.75
Borden Co	21.00
Borg Warner	28.00
Briggs Mfg	25.25
Brunswick-Balke	18.50
Budd Wheel	5.00
Burr Add Mach	13.12
Butler Bros	7.50
Byers (A M) Co	12.50
Callahan Z-Lead	2.00
Calumet & Hec	8.50
Campbell Wyant	15.75
Can Dry G Ale	14.50
Canad Pacific	5.87
Case (J I) Co	85.00
Celanese Corp	25.12
Cerro De Pas	41.25
Checker Cab	
Ches & Ohio	43.12
Chi & N West	
Chi Grt West	
Chi M Stp & P Pf	1.25
Chi Rk Is & Pac	.75
Chrysler Corp	91.25
Collins & Aik	24.00
Col Fuel & Iron	21.12
Colum G & El	7.62
Colum Pict Vtc	7.87
Colum Carbon	88.12
Coml Invest Tr	50.00
Coml Solvents	13.25
Comwlth & South	1.62
Congoleum-Nairn	21.75
Congress Cigar	5.50
Consol Oil	8.62
Container Corp	15.25
Cont. Can	47.25
Cont Motors	3.12
Corn Products	62.25
Crucible Steel	48.50
Cudahy Pack	16.00
Curtiss-Wright	7.00
Detroit Edison	
Dome Mines	22.87
Dow Chem	141.50
DuPont De N	179.00
Eastman Kodak	152.50
Eaton Mfg	26.87
El Auto Lite	37.87
El Power & Lt	8.87
El Storage Bat	30.75
Erie RR	
Fed Mot Truck	4.37
Fed Screw Works	
Firestone T&R	22.50
Follansbee Bros	4.00
Freeport Sulph	34.87
Gen Elec	40.50
Gen Foods	39.50
Gen Motors	54.12
Gen Ry Signal	23.00
Gillette Saf R	6.25
Glidden Co	18.62
Goodrich (Bf)	22.37
Goodyear T&R	28.25
Graham-Paige Mot	.87
Granby Con Min	8.00
Grant (WT)	
Gt Nor Iron Ore Ct	19.00
Gt Northern Ry Pf	30.25
Hercules Powder	89.50
Holland Furn	31.50
Houd-Hershey B	14.50
Howe Sound	52.25
Hudson Motor	6.75
Hupp Motor	1.00
Illinois Central	15.50
Indian Refin	
Inland Steel	96.25
Inspirat Copper	16.75
Int Harvester	65.50
Int Hydro-Elec A	6.00
Int Nick Can	38.87
Int Shoe	38.25
Int Tel — Tel	5.37
Interst Dept Stores	11.25
Jewel Tea	
Johns-Manville	75.00
Kan City South	9.50
Kelsey-Hayes Wh A	12.00
Kennecott Cop	40.50
Kimberly-Clark	35.75
Kresge (SS)	24.87
Kroger Grocery	25.25
Lehigh Val Coal Pf	5.75
Libby O F Glass	48.12
Liggett & My B	95.50
Liquid Carbonic	15.00
Loew's Inc	33.75
Loose-Wiles Biscuit	17.12
Louisv & Nash	58.00
Louisv G&E A	
Ludlum Steel	
Mack Trucks	28.50
Magma Copper	34.75
Marshall Field	16.00
Masonite Corp	33.25
Miami Copper	12.75
Mid-Cont Pet	16.37
Midland Stl Prod	33.25
Mo-Kan-Texas	2.00
Mo Pacific	
Montgom Ward	53.87
Mother Lode C M	
Motor Products	15.87
Motor Wheel	16.25
Mueller Brass	24.87
Murray Corp	6.50
Nash-Kelvinator	7.00
Nat Biscuit	22.37
Nat Cash Reg	15.75
Nat Dairy Pr	16.00
Nat Pow & Lt	8.62
Natl Steel	76.50
NY Air Brake	56.00
NY Central RR	21.00
NY Shipbuilding	14.50
North Amer Co	22.50
Northern Pacific	11.25
Ohio Oil	8.50
Otis Elevator	
Otis Steel	14.12
Packard Motor	3.87
Param Pictures	7.87
Parke Davis	14.50
Patino Mines	10.62
Penney (J C)	86.75
Penn RR	25.25
Phelps Dodge	43.50
Phillips Pet	44.00
Pillsbury Flour	29.37
Procter & Gamb	62.00
Pub SVC NJ	38.12
Pullman	38.62
Pure Oil	9.87
Radio Corp of Am	5.75
Radio-Keith-Orph	1.62
Reming Rand	11.62
Reo Motor Car	1.75
Repub Steel	25.87
Reynolds Spring	8.50
Reynolds Tob	52.00
Reynolds Tob B	36.25
St. Joseph Lead	43.00
Stl-San Fran	
Schulte Ret Stores	.75
Schulte Ret Stores Pf	.75
Sears Roebuck	77.50
Shell Union Oil	14.00
Simmons Co	23.62
Skelly Oil	24.00
Socony-Vacuum	14.00
Sou Cal Edison	25.25
Southern Pacific	16.87
Southern Ry	19.62
Southern Ry Pf	31.00
Sparks Withington	
Sperry Corp	46.75
Stand Brands	6.12
Stand Com Tob	94.00
Stand Gas & El	2.87
Stand Oil Cal	29.25
Stand Oil Ind	27.62
Stand Oil NJ	48.50
Stewart-Warn	10.25
Studebaker Corp	8.75
Sutherland Pap	
Swift & Co	21.87
Texas Corp	46.75
Texas Gulf Sulph	36.25
Tex Pac C&O	9.87
Tex Pac L Trust	7.25
The Fair	
Timken Det Axle	17.87
Timken Roll B	50.00
Transamerica	6.50
Underwood Ell	41.50
Union Carbide	90.00
Union Oil Cal	17.87
Union Pacific	101.50
United Aircraft	42.12
United Corp	3.00
Unit Fruit	86.00
United Gas Imp	13.87
Us Indus Alco	24.50
US Leather A	12.62
US Rubber	42.50
US Smelt R&M	64.00
US Steel	74.87
US Steel Pf	115.75
Util Pow & Lt A	
Vanadium Corp	35.87
Wabash Ry	2.00
Warner Bros Pict	4.12
West Maryland	5.87
West Union Tel	32.50
Westingh Air Br	34.00
West El & Mfg	117.25
White Motor	11.75
Woolworth (F W)	38.75
Worthington P&M	19.62
Wright Aero	
Yellow Tr & Coach	19.00
Young Spg & W	14.25
Youngst Sh & T	51.00
Barber Co	16.37
Cons Copper Min	9.00
Consolidated Edison	30.12
Excello	22.75
Homestake Mining	54.00
Hudson Bay M & S	24.25
Interlake Iron	15.00
Lone Star Cement	44.00
North Am. Aviation	20.25
Park Utah Cons	2.62
Tide-Wat A Oil	12.62
Walworth	6.25
Total Sales Today	974,740

NEW YORK CURB (Closing Quotations)

Ainsworth	
Alum. Co. AM.	132.00
Am. Cyan. A	
Am. & Fgn. P. War.	
Am. Gas & El.	36.75
Am. Light & T.	
Am. Superpow.	
Am. Superpow. 1Pf.	.56
Appal. El. P. Pf.	
Ark. Nat. Gas. A	2.87
Asso. G. & El. A	.6
Baldwin Rub.	
Bliss (E. W.)	16.87
Brown F&W	
Buf. N. & Ep. Pf	20.50
Can. Marconi	1.25
Carib. Syn.	1.25
Cent. St. El.	
Cities Service	6.12
Comwlth & So. War.	.12
Cons. Copper Min.	
Davenp. Hos.	
East Gas & F.	4.62
El Bond & Sh.	9.37
El. Bond & Sh. Pf	67.25
Elect. Share	
Emp. G. & F. 8 Pc. Pf	60.00
Empire Pow.	26.50
Fairchild Av.	10.50
Ford M. Can. A	15.50
Ford M. Can. B	
Ford M. Fran.	
Ford Mot. Ltd.	2.87
Grand Rap. V	
Gulf Oil	42.75
Hall Lamp	
Hecla Min.	
Humble Oil	66.75
Imp. Oil Ltd.	12.50
Inter. Prod.	5.00
Inter. Util. B	
Lehigh C. & N.	3.62
Lit. Bros.	
Lone Star Gas	8.62
Nat. Trans.	
Newmont Min.	
Niag. Hud. Pow.	7.62
Niag. Hud. A War.	
Niles-Bem-P.	
Nipissing Mns.	69.50
Nor. Am. Ut. Sec.	1.00
Nor. Sta. Pw. A	15.37
Pennroad	2.50
Shattuck Denn	7.62
St. Oil Ky.	18.25
St. Oil Ohio	25.25
St. Pow. & Lt.	
Texon Oil & L.	
Unit. Gas	2.50
Unit. Lt. & Pow. A	1.62
Unit. L. & P. Pf	27.75
Unit. Verde Ext.	1.00
Utility & Ind.	
Woodley Pet.	
Tot stock sales	147,000
Tot stock sales yr ago	241,220
Tot bond sales	$1,600,000
Tot bond sales yr ago	$1,731,000

CHICAGO PRICES

CHICAGO LARD

Chicago, Oct. 4 (AP)—Lard, tierces, 6.45; loose, 6.05; bellies, 6.25.

CHICAGO BUTTER

Chicago, Oct. 4 (AP)—The buter market today was unsettled.

Fresh: 93 score, 29¼ to 29 3-4; 92, 28 3-4; 91, 27¼; 90, 26; 89, 24 3-4; 88, 24¼.

Centralized carlots: 90 score, 26¼ in the house, 26½ on track; 89, 25.

CHICAGO EGGS

Chicago, Oct. 4 (AP)—Eggs 5,385, steady; gresh graded, firsts, local 18¼; current receipts 17; refrigerator extras 17½, standards 17¼, firsts 16½; other prices unchanged.

CHICAGO POTATOES

Chicago, Oct. 4 (AP)—Potatoes 114, on track 426, total U. S. shipments 677; weak; supplies heavy, demand very slow, especially northern stock; sacked per cwt. Idaho russet Burbanks, U. S. No. 1, washed, few sales, 1.55 to 1.75; Nebraska bliss triumphs, 90 percent U. S. No. 1, 1.45; Colorado Red McClures, U. S. No. 1, very few sales, washed, 1.70 to 1.80, unwashed, 1.75; North Dakota cobblers, 90 percent or better U. S. No. 1, very few sales, 1.10 to 1.15; Wisconsin Katahdins, U. S. No. 1, 1.35; round whites, no sales reported.

CHICAGO LIVESTOCK

Chicago, Oct. 4 (AP)—Salable hogs 7,000; total 8,500; fairly active, generally 10 to 25 higher than Tuesday's average; top 7.15; bulk good and choice 200 to 270 lbs., 6.90 to 7.15; 270 to 300 lbs., 6.75 to 7.10; 300 to 330 lb. butchers, 6.60 to 6.85; most 160 to 200 lb. averages, 6.35 to 7.00; good 270 to 330 lb. packing sows, 6.25 to 6.50; 330 to 450 lbs., 5.75 to 6.35; heavier kinds, 5.50 to 5.85; shippers took 500; estiamted holdover 1,000.

Salable cattle 7,500; salable calves 1,000, choice to prime steers and all grades yearlings strong to 25 higher; shipper demand broader; reduced receipts stimulating factor; medium to good grades weighty steers slow and steady; such kinds selling at 9.00 downward; strictly prime 1,239 lb. bullocks 11.40; late 11.60 paid for prime yearlings; prime 1,333 lb. steers 11.20; several loads turning at 10.65 to 11.00; highly finishel steers at latter price scaling 1,437 lbs.; light mixed yearlings up to 11.00; heifers up to 10.90; all grades heifers very scarce; other killing classes steady to strong; cutter cows 4.00 to 5.00; weighty sausage bulls to 7.40; selected vealers to 11.50; stockers and feeders weak, 25 lower, mainly 8.25 to 9.50.

Salable sheep 4,000; total 8,500; closing 15 to 25 lower on all classes; best fat native lambs 9.50; bulk 9.15 to .935; throwouts 6.50 to 7.50; medium to good fed Texas yearlings 7.25 to 7.60; bulk handyweight fat ewes around 3.75, few 4.00; heavier down to 3.00.

CHICAGO GRAIN

Chicago, Oct. 4 (AP)—Reports of drought in the domestic southwest oversha dowed European peace talk in the wheat pit today and prices advanced as much as 1¼ cents a bushel. The close was 3-8 to 1 cent up.

Early, nervous trade, during which prices sagged 3-4 cent to the lowest level in a month, was influenced by uncertainty over the European situation. At the day's extreme lows December contracts touched 80 and May 80½, approximating the government loan price. The market then steadied and worked higher as short covering developed.

December wheat closed at 81 3-8 to 91 5-8 and May at 81 3-4 to 81 5-8. Other grains followed wheat. Corn, after sagging about ½ cent firmed and finished 1-8 to 3-8 up, December 49¼ to 49 3-8, May 52¼. Oats closed ¼ to 5-8 up; soy beans ½ to 1 cent up; rye 5-8 to 7-8 up; lard unchanged to 3 cents off.

Private crop experts, who released their final estimate on the U. S. spring wheat crop, asserted that lack of moisture had created an unfavorable situation in the winter wheat belt. D. W. Snow, one of the experts, said moisture condition for the 1940 hard winter wheat crop was "highly unfavorable" and that excessive rains would be needed during the next four weeks over the southwest area. "Normal moisture," he said, "will not suffice to meet the situation that now exists."

The crop experts made little revision in their spring wheat estimate, their average of 185,000,000 bushels being unchanged from the government's September 1 figure.

Drought and heat resulted in lowering of the corn crop estimate, average of the reports setting it at 2,477,000,000 bushels, a reduction of 46,00,0000 bushels compared with the government's September 1 estimate. Supplies of old crop corn, however, were estimated to be large. Nat C. Murray placed stocks on farms at 532,000,000 bushels compared with 352,000,000 a year agoo, and 60,000,000 two years ago. The market was aided by continued export inquiry for American corn, with sales overnight placed at about 100,000 bushels.

Oats and rye generally followed wheat, with the later scoring fair gains. Trade was light in both markets.

Lard acted nervously, but finally finished about unchanged. Effects of a stronger hog market were partly offset by a lower cottonseed oil market.

BOSTON COPPERS

Boston, Oct. 4 (AP)—Closing prices:

Copper Range	$7.00
Isle Royale	2.50
North Butte	.55

Hold Everything!

"Let's have another election—it's my turn to be president."

Legals

TIMBER SALE
DEPARTMENT OF CONSERVATION for the STATE OF MICHIGAN

NOTICE IS HEREBY GIVEN, That certain timber on the following described state owned land will be offered at public auction, in accordance with certain rules and regulations adopted pursuant to Act 178, P. A. 1935, in the county court house, Escanaba, Michigan, October 16, 1939, at ten o'clock in the forenoon, Eastern Standard Time.

NE¼ NW¼, Section 36, T 42 N, R 23 W.

For detailed cutting specifications, rules and regulations, and other information inquire at the District Conservation Headquarters, Escanaba, Michigan, or the office of the Lands Division, Department of Conservation, Lansing.

The right is reserved to reject any and all bids at the auction.

F. P. STRUHSAKER, Director.
9086-Sept. 28-Oct. 5, 1939

Legals

NOTICE OF MORTGAGE SALE

Defaults having been made in the conditions of a certain mortgage made by Jacob F. Moersch and Josephine Moersch, his wife, of Escanaba, Delta County, Michigan, to HOME OWNERS' LOAN CORPORATION, a Corporation organized under the laws of the United States of America, dated July 18, 1935, and recorded in the office of the Register of Deeds for Delta County, Michigan, on the 18th of July, 1935, in Liber 46 of Mortgages, on Pages 279-280, and said mortgagee having elected under the terms of said mortgage to declare the entire principal and accrued interest thereon due, which election it does hereby exercise, pursuant to which there is claimed to be due and unpaid on said mortgage at the date of this notice for principal and interest the sum of Two Thousand Four Hundred Thirty-three and 90/100 Dollars ($2,433.90) and no suit or proceeding at law or in equity having been instituted to recover the debt secured by said mortgage or any part thereof;

NOW, THEREFORE, by virtue of the power of sale contained in said mortgage and pursuant to the Statutes of the State of Michigan in such case made and provided, NOTICE IS HEREBY GIVEN that on January 8, 1940, at 2:00 o'clock after noon, Eastern Standard Time at the front door of the Courthouse in the City of Escanaba, County of Delta, Michigan (that being the place of holding Circuit Court in said County) said mortgage will be foreclosed by a sale at public auction to the highest bidder of the premises described in said mortgage, or so much thereof as may be necessary to pay the amount due as aforesaid, and any sum or sums which may be paid by the undersigned at or before said sale for taxes and/or insurance on said premises, and all other sums paid by the undersigned, with interest thereon, pursuant to law and to the terms of said mortgage, and all legal costs, charges and expenses, including an attorney's fee, which premises are described as follows:

That certain piece or parcel of land situated in the City of Escanaba, County of Delta, Michigan, more particularly described as: Lot Number Five (5), of Block Number Ninety-five (95) of the PROPRIETOR'S FIRST ADDITION, to the Village (now City) of Escanaba, according to the recorded plat thereof.

Dated: October 3, 1939.

HOME OWNERS' LOAN CORPORATION
Mortgagee.
GOTTFRID S. JOHNSON,
Attorney for Mortgagee.
Business Address:
First National Building,
Manistique, Michigan.
9184-278-12 Thurs.

HEIR TO ITALY'S THRONE

HORIZONTAL
1 Crown ——— ———, heir to the Italian throne.
12 Cessation.
13 Cat's murmur.
14 Final decision.
16 Short article.
17 Hymns.
19 Assam silkworm.
20 Ever.
21 Annoys.
23 Mooley apple.
24 Desert fruit.
25 North Africa.
27 Kind of pestle.
30 To disconcert.
33 Medicine derived from opium.
34 Fold.
35 Small branch.
36 Footlike part.
37 Transposed.
39 The deep.
40 Noun ending.
41 Credit.
42 Provided.
44 High-spirited horse.
49 Ell.
50 Merriment.
52 Trees.
53 Tiny particle.
55 Vigilant.
57 To grease.
58 Dried plum
59 His wife is a ——— princess.
60 His country is a ——— kingdom.

Answer to Previous Puzzle

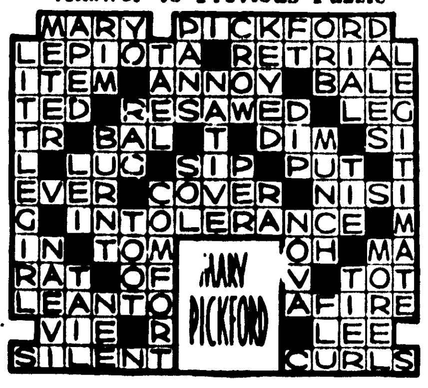

VERTICAL
1 The brain.
2 One who feels pity.
3 Distinctive theory.
4 Northeast.
5 Series of epical events.
6 Chase.
7 To force onward.
8 The soul.
9 Female sheep.
10 Underdone.
11 To clip.
12 He is also called Prince of ———.
15 His ———'s name is Maria Pia.
17 To set apart.
18 Senior.
21 Devoutnesses.
22 Snapping turtle.
24 Imperfections.
26 More capable.
28 Above.
29 Illuminated.
31 Bronze.
32 South Africa.
38 Moon valley.
41 Plant groups.
43 To handle.
45 Black.
46 Taro paste.
47 Riches.
48 Electrified term.
49 Toilet box.
50 Unmeaning talk.
51 Unit of work.
53 Circle part.
54 Encountered.
56 Liliaceous tree.
58 Postscript.

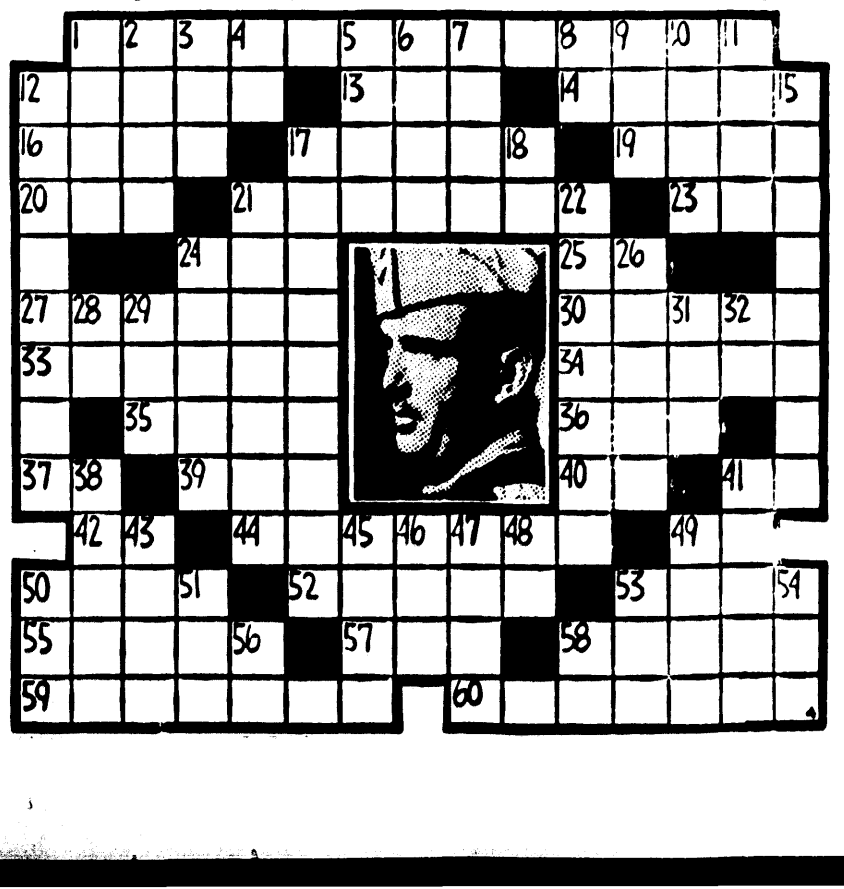

MINNEAPOLIS GRAIN

Minneapolis, Oct. 4 (AP)—Wheat, cash, No. 1 heavy lark northern, 84¼ to 86¼; No. 1 red durum, 73 3-8 to 74 3-8.

Flour, carload lots, per barrel in 98 lb. cotton sacks: Family patents, unchanged, 5.85 to 6.05; standard patents, unchanged, 4.70 to 4.90. Shipments 25,575.

Bran, 18.50 to 19.00.

Business Directory

MEIERS SIGNS
"Doing Best What Many Do Well"
Outdoor Advertising · Neon Signs
Awnings
Phone 1433 Escanaba

WELL DRILLING
I am still in the business and I use only the best and new materials. Member Mich. Well Drillers Ass'n. Will Drill Anywhere. Work Guaranteed.
JOE BREUNIG
Gladstone, Mich. Phone 298

XMAS CARDS
IMPRINTED WITH YOUR NAME
50 for $1.00
TYPEWRITER SERVICE & EXCHANGE
1610 Ludington St. Phone 243

Be Prepaired for Fall
DYE Your Summer SHOES
Only 50c
CLEAN and BLOCK your HAT at the
LONDON HAT SHOP
Shoe Repair Shoe Shine
808 Ludington St. Phone 1525

Furnace & Chimney Cleaning
Heating Plant Repairing - Stoker Servicing - New Equipment - Experienced Operators
Phone 9062
OBERG & JACOBS

HYDRAULIC STOKOL DRIVE
Air - conditioner and combination furnace Stoker blower units. Furnace cleaning and repair work.
Service Any Make Stoker
HENRY E. BUNNO
Dealer
922 Second Ave. No. Phone 1659

Shiner Refrigeration Service
SERVICE AND PARTS
For All Makes of Elec. Refrig.
REFRIG SERVICE MOTORS
128 S. 9th St. Escanaba

PROVO SIGNS
"25 Years of Honest Service"
MODERN HIGHWAY BULLETINS
NEON SIGNS and INTERIOR
ILLUMINATION
phone 1095

CALL
George's Radio Shop
George Kornetzke, Prop.
For
RELIABLE RADIO SERVICE
STROMBERG-CARLSON RADIOS
705 South 15th Telephone 703

WET AND DRY BOTTLED GAS
STOVES AND SERVICE
DISTILLATE OIL RANGES AND HEATERS
MAYTAG SALES AND SERVICE, INC.
1119 Ludington St. Phone 22
Gladstone Phone 192

TRUCK L & L LINES
LOCAL and LONG DISTANCE
FURNITURE HAULING
Fully Covered By Insurance
Phone 1713 503 Ludington St.

EAT SHOP
"Where Dining Is a Pleasure"
Manistique, Michigan

Building or Remodeling?
Call Lester E. Ness
Union Plastering Contractor, for free estimates on Plastering, interior or exterior, plain or ornamental. Workmanship guaranteed. Reasonable prices.
Phone 353-J 1204 Tenth Ave. So.

AUTO LOANS
UP TO $300 IN 15 MINUTES
Also Furniture and Livestock Loans
LIBERTY LOAN CORP.
815 Ludington Phone 1253

Monthly Payment Loans
3 FLEXIBLE PLANS
Liberal Terms - Low Cost
Signature Loans . . . Co-Signer Loans . . . Collateral Loans
Surprisingly low cost. Convenient terms, arranged to fit the borrower's budget. Speedy, confidential service.
THE STATE SAVINGS BANK
Escanaba, Michigan

CLASSIFIED ADVERTISING

CLASSIFIED ADVERTISING RATES
Daily rate, consecutive insertions

Rate per line	Charge	Cash
One Time	.16	.12
Three Times	.14	.10
Six Times	.12	.08

WHEN AND WHERE TO PLACE WANT ADS

The Classified Advertising Department is situated at

600-602 LUDINGTON ST.

These offices are open to receive advertisements from 8 a. m. to 6 p. m., daily. All ads received up until 6 p. m. will appear in editions the following day.

PHONE 693 692
Ask For Adtaker

CLASSIFIED ADVERTISING INFORMATION

Errors in advertisements should be reported immediately. The Daily Press will not be responsible for more than one incorrect insertion.

All ads are restricted to their proper classification and to the regular Daily Press style of type. The publishers reserve the right to edit or reject any classified advertising copy.

Advertising ordered for irregular insertions takes the one time rate. No ad is taken for less than a basis of three lines. Count six average words to the line. An average word contains six letters.

Accounts unpaid after 20 days will not be granted further credit.

Charged ads will be received by telephone and if paid at the Daily Press office within six days from the first day of insertion cash rates will be allowed.

Ads ordered for three or six times and stopped before expiration will be charged for only the number of times the ad appeared and adjustment made at the rate earned.

The Daily Press makes an earnest effort to keep its advertising columns free of deceptive and dishonest announcements. Readers are requested to report unsatisfactory dealings with any advertiser in these columns.

PLEASE DO NOT ask for information on blind ads. The Daily Press will not disclose the identity of any box number or give any information not contained in the ad itself. A flat charge of 10c will be made for each box number issued.

Personal

INVISIBLE NEW METHOD Shoe Repairing. Call George at 447 and he will call for and deliver your shoes rebuilt by this new method. GEORGE BLOOM at Manning & Sullivan. C-131

WHEN you value your FURNITURE do you include Kitchen Utensils, Linens, Sporting Goods and CLOTHING? Our policy does. "Do It Now". See—DELTA INSURANCE AGENCY. C-31

OUTBOARD MOTOR OWNERS—Keep your motor in good, dependable running condition by having it checked here at regular intervals. E. J. VINETTE, Opp. Postoffice. C-12

Hans Gatner & Sons—Machine and Blacksmith Works. Electric Welding. 632 N. 20th St. Phone 1669. C-6

INSTALL a KOL-MASTER STOKER—the only fully automatic stoker on the market. A PEARSON SUPPLY CO., 406 Stephenson Ave. C-27

YOUR CHILDREN are growing older every day. A photograph of them will be a treasured record. Selkirk Studio. C-27

DRY MAPLE $7.00 per cord, birch, 16 in., $6.00, tamarack $5.00 a cord, 25c extra for 12 in. Mike Slaga, Perronville, Mich. 9164-276-12t

POPULAR RENTAL BOOKS—"The Patriot" by Buck and "My Son, My Son" by Spring. WEST END DRUG STORE. C-3

FALL WEDDING PHOTOGRAPHS—This special event should be preserved. SIDNEY RIDINGS STUDIO. Ph. 2384. C-3

PAUL HEBERT SHOE SHOP moved from 429 S. 16th St. to 102 S. 12th St. Expert and experienced in Shoe Repairing. 9176-277-3t

For Rent

FOR RENT—Six-room house with all modern conveniences. 1010 Second Ave. S. Phone 642-W. 9125-273-6t

6-ROOM house, double garage, 1010 Seventh Ave. S. Inquire 815 S. 11th St. or phone 2052. 9130-273-6t

FURNISHED, heated, four-room apartment, private bath and entrance, nice location. 616 S. 10th St. 9151-274-3t

TWO OR THREE upper, stoker heated, modern, furnished, light housekeeping rooms, bath, garage. Adults. 1910 First Ave. S. 9138-274-6t

6-ROOM lower flat at 224 N. 19th St. Inquire 1812 First Ave. N. 9167-276-6t

5-ROOM upper flat, just painted. Inquire 609 N. 18th St. 9168-276-3t

FIVE-ROOM house with furnace and bath, $20.00 per month, at 220 N. 11th St. Inquire 610 Stephenson Ave. 9170-276-3t

FOR RENT Seven-room modern house on south side. Available October 12. Garage. Write Box 9172, care of Press office. 9172-277-3t

5-ROOM nicely furnished, stoker heated upper apartment. 319 S. 3rd St. Phone 671. 9169-276-3t

LARGE FURNISHED room and kitchenette for light housekeeping, steam heat. Inquire 412 S. 11th St. 9177-277-3t

4-ROOM modern cottage, partly furnished. Inquire 318 S. 9th St. 9179-277-3t

5-ROOM, well furnished, heated apartment, large living and dining room, modern equipped kitchen, summer sunporch, 2 bedrooms, private bath and entrance, use of laundry. Desirable location, 3 blocks from Bay Shore, 1 block from main street. Inquire 201 S. 5th St. 9180-277-3t

VERY DESIRABLE first floor, 5-room and bath, heated apartment. Janitor service. 815 South 10th Street. Phone 127 or 17. 9159-Oct. 3-5-7

FOUR WELL-FURNISHED rooms for light housekeeping, $13.00 per month; also Maytag Mangler for sale. 533 N. 19th St. 9186-278-1t

TWO UPPER FLATS, one five rooms and bath, other four rooms, at 823 2nd Ave. S. Inquire 324 S. 8th St. 9140-278-3t

6-ROOM house. Inquire 624 Minneapolis Ave., Gladstone. G921-278-1t

3 UNFURNISHED rooms downstairs. Inquire 311 S. 15th St. 9188-278-3t

Lost

STRAYED from Nels Swanson Farm, Old State Road, black and white mooly cow. Finder notify Chas. Gafner, Phone 879. 9190-278-3t

FOREIGN EXCHANGE

New York, Oct. 4 (AP)—Closing rates of foreign exchange in New York follow:

Great Britain in dollars, others in cents.

Great Britain, demand, 4.04 3-4; Great Britain, cables, 4.05¼; 60-day bills, 4.03¾; 90-day bills, 4.02½; Canada, Montreal in New York, 89.50; Canada, New York in Montreal, 111.75; Belgium, 16.80; Denmark, 19.35; Finland, 2.00; France, 2.29¾; Germany unquoted, benevolent 18.75, travel unquoted; Greece, .74½n; Hungary, 19.00n; Italy, 5.05; Netherlands, 53.26; Norway, 22.76; Poland, unquoted; Portugal, 3.75n; Rumania, .73n; Sweden, 23.85; Switzerland, 22.46; Argentina (official) 29.77; Argentina (free) 23.50; Hongkong, 25.30; Shanghai, 7.80; Yugoslavia, 2.33n.

Rates in spot cables unless otherwise indicated.

n—Nominal.

Automobiles

1931 BUICK BIG SIX SEDAN, BARGAIN. Has had excellent care, motor is perfect, original finish in exceptional condition, good upholstery, 6 wheels, 2 new tires. Beaudry Garage, Gladstone. G919-278-3t

1937 CHEVROLET Coupe with pick-up box. Reconditioned .... $450.00.
BRACKETT Chevrolet Co.
C-5

1929 NASH Sedan	$60
1930 PLYMOUTH Sedan	$85
1929 DODGE Sedan	$100
1934 OLDS 4-Door Tour. Sedan	$300
1926 DODGE Truck Chassis and Cab	$50

CLARK MOTOR CO., 316 Ludington St. C-10

1935 Chevrolet platform truck. S. W. B. Good condition. Very reasonable. ROY A. OLSON, 1319 Ludington St. C-29

FORD DEALERS ANNUAL NATION-WIDE USED CAR CLEARANCE SALE
R&G RENEWED & GUARANTEED
1937 Ford Tudor
License and Heater.
Fine Condition.
A NATION-WIDE CLEARANCE SPECIAL!
$375
NORTHERN MOTOR CO.
ESCANABA
H. J. NORTON
GLADSTONE

Two 1935 Master Chevrolets. A Sedan and a Coach. In perfect running condition. STARRS BROS. 421 Stephenson Ave. C-3

FOR SALE—1936 Ford Coupe. Phone 440 Gladstone. 9174-277-3t

Specials at Stores

Open an account now. Select your new Furniture and pay for it on easy terms. USE YOUR CREDIT! Liberal allowance for your trade-ins. PETERSEN FURNITURE SHOP. C-16

Two 2-pc. Living Room Suites SPECIAL AT $49.50. PELTIN FURNITURE STORE. 1307 Ludington St. Phone 1035 C-29

15¢ SAVINGS ON Firestone SPARK PLUGS
Get improved motor performance and save gas with new spark plugs.
NOW WITH OLD PLUG 50¢ WERE 65¢
FIRESTONE AUTO SUPPLY
Phone 1097
C-Tues.-Thurs.-Sat.

SPECIAL CLOSE-OUT PRICES ON Ranges, Heaters, Combinations, Oil burners. All enameled range with reservoir $49.50. PELTIN FURNITURE STORE. 1307 Ludington St. Phone1035. C-29

Want a coat for fall and winter? Buy a DUPLICOAT. It is both a topcoat and overcoat. $25.00. ANDERSON-BLOOM. C-4

DOLLAR DRUG SPECIAL
100 Aspirin—1 pint Cod Liver Oil—1 pint Mineral Oil—all for $1.00. WAHL DRUG STORE, 1322 Ludington St. C-278

For Sale

30-30 Savage, 32 Special Winchester and two shotguns. Willard Anderson, across road from Frank Barron Farm, Flat Rock. 9121-273-6t

Shot-gun. Geese feathers, hand stripped. Five pounds will sell for $4.00. Inquire Press office, Gladstone. G915-276-3t

Man's black overcoat, gray topcoat, size 44, $5.00 each; and ladies' dresses, size 14, $1.00 to $3.00. 309 S. 13th St., upstairs. Phone 410. 9158-276-3t

FOR SALE—22 Cal. Rifle, good condition. Write Tillie Black, Rapid River, Mich. 9183-278-1t

Wanted to Buy

LOT, with improvements, on south side, size 50 by about 120 feet. Write, giving location and best cash price. Box 9163, care of Daily Press. 9164-276-3t

WANTED—Rags, paper, also scrap iron and metals. 225 N. 14th St. Phone 1403-W. 9175-277-6t

Household Goods

FOR SALE—One Glo-Maid Dutch oven, coal and wood kitchen range, used less than one year, at half price, like new; also used Estate Heatrola very reasonable, one 250 gallon oil tank with filter and fittings for oil burner or heater, cheap. Phone 1152. 9181-277-2t

Queen Gasoline Range, console type with oven, good cond. Reasonable. Inquire 226 Central Ave., or phone 229, Gladstone. G920-278-3t

LIGHT BOAT and trailer, piano and stroller. 307 North 14th Street. Phone 1069-W. 9189-278-1t

ALL KINDS of ladies' winter coats, dresses, suits, slippers, hats and men's overcoats. 804 Second Ave. S. Sale continuous. 9191-278-1t

Help Wanted—Female

WANTED—Experienced maid for general housework, none other need apply. 1203 Fifth Ave. S. Apply in person. C-278-3t

WANTED—Experienced girl for general housework, all adults in family. Inquire 414 S. 9th St. 9187-278-1t

Work Wanted

ANY KIND of work wanted by hour or day by woman. 318 S. 10th St. Phone 1935-M. 9148-274-6t

CARD OF THANKS

We wish to take this means of expressing our sincere appreciation of the wonderful acts of kindness shown us by neighbors and friends during the illness and at the time of the death of our beloved wife, mother and daughter. Especially do we wish to thank those who sent flowers and spiritual offerings, those who served as pallbearers and all others who aided us in so many ways. The memory of these acts of kindness will always remain with us.

Signed:
ELI LALANDE AND FAMILY,
MR. AND MRS. DAN JENSEN AND FAMILY.
9185-278-1t

MARKET MIXED BY WAR NEWS

STOCK MARKET AVERAGES
Compiled by The Associated Press

	30 Ind'ls	15 Rails	15 Ut's	60 Stocks
Net change..	D.3	D.2	A.1	D.1
Wednesday ..	74.1	22.5	38.8	52.2
Previous day	74.4	22.7	38.7	52.3
Month ago ..	72.1	19.7	37.1	50.1
Year ago	75.3	20.9	33.8	51.0
1939 high	77.0	23.8	40.6	53.5
1939 low	58.8	15.7	33.7	41.6
1938 high	79.5	23.5	37.8	54.7
1938 low	49.2	12.1	24.9	33.7
Movement in Recent Years				
1932 low	17.5	8.7	23.9	16.9
1929 high	146.9	153.9	184.3	157.7
1927 low	51.6	95.3	61.8	61.8

BY FREDERICK GARDNER

New York, Oct. 4 (AP)—War stocks yielded more ground in a mixed market today as Wall Street sought a clue to peace prospects in Europe.

Losses of fractions to around 2 points, mostly in steels, chemicals and miscellaneoous industrial groups, outweighed the gains in slow-footed trading.

Aggressive support again was lacking for the recently popular war groups while traders waited the forthcoming Hitler speech. Brokers said this suspense was used as an excuse to lighten positions on the chance the Nazi leader might give substance to peace move rumors.

In addition, it was pointed out, many Wall Streeters suspected business in the United States may be approaching the top of the autumn advance unless war orders suddenly become numerous enough to take up slack in domestic buying following the September rush to lay in supplies.

The day's business reports continued to portray the broadest autumn expansion in the heavy industries since the first post-war decade. Electric power use made a new record. Figures of several roads indicated carloadings last week came close to the 1937 peak. The "Iron Age" forecast a rise in steel and pig iron prices if the war continues.

Only utilities and coppers, along with a few individual issues, made any clear response to such news. A little buying went into the coppers on announcement the domestic price of the metal had been raised to 12½ cents, up ½ cent a pound, by a leading producer. American Telephone rose 1¼ to 162. The Bell system September figures recorded a gain of 93,800 telephones in use. North American and Consolidated Edison ended a bit higher.

Utility bonds were in demand also. A number of foreign loans, including Canadian, moved higher on peace hopes.

Chrysler spurted 1 5-8, finishing at 91¼, in another flurry in motors on the approach of the New York Automobile show.

The Associated Press composite price of 60 stocks ended off .1 at 52.2, the third consecutive decline. Transactions totalled 974,740 shares against 1,002,750 in the previous session.

Reflecting the speculative tendency to mark time, major commodities held to a narrow range. Chicago wheat ended 3-8 to a cent a bushel higher. Corn improved 1-8 to 3-8. Cotton futures were 20 cents a bale lower to 15 higher.

Fractionally ahead in an uneven curb market weer right Hargreaves, Gulf Oil and American Cyanamid "B." Lockheed, American Gas & Electric and E. W. Bliss fell back. Turnover of 147,000 shares comopared with 151,000 Tuesday.

GAINS CONTINUE FOR BOND LIST

BOND MARKET AVERAGES
Compiled by The Associated Press

	Rails 20	Ind'ls 10	Ut's 10	Foreign 10
Net change..	D.4	A.2	A.1	A.7
Wednesday ..	61.8	98.0	93.6	47.3
Previous day	62.2	97.8	93.5	46.6
Month ago ..	56.5	95.8	91.2	49.0
Year ago	59.6	98.9	93.8	64.8
1939 high	64.9	100.8	97.5	64.0
1939 low	53.4	95.8	90.4	41.7
1938 high	70.5	100.3	95.1	67.0
1938 low	46.2	93.0	85.8	59.0
1932 low	45.8	40.0	64.6	42.2
1928 high	101.1	98.9	102.9	100.5

10 Low Yield Bonds

Wednesday	105.5
Previous day	105.1
Month ago	104.6
Year ago	110.0
1939 high	112.6
1939 low	103.6
1938 high	110.7
1938 low	106.7
1928 high	104.4
1932 low	86.8

New York, Oct. 7 (AP)—Bonds of so-called prime rating rolled up new gains today on rebuying on the part of many who unloaded in the September war selling movement.

Speculative groups were mixed with some of the recently favored rails falling back fractions to a point or more.

Despite a few losses the U. S. government list carried forward its good rally of the last week and a substantial number of treasury issues closed 1-32 to 12-32 of a point higher.

While peace hopes were seen as having some slight bearing on the improved demand for low yield bonds, the principal buying motive, in the opinion of bond dealers, came from the feeling that the drastic September decline entitled liens of this class to a further rebound.

Profit selling in the rails was well taken as a result of new demand inspired by the continuing flow of favorable reports on rail earnings and carloadings.

Transactions totalled $7,844,150, face value, against $8,177,400 on Tuesday.

Bone has twice the strength of oak.

NEW YORK STOCKS (Last Sales)

Adams Exp	9.50
Air Reduction	60.75
Alaska Juneau	7.00
Alleghany Corp	1.75
Al Chem & Dye	184.00
Allis Ch Mfg	43.62
Amal Leather	2.62
Am Can	113.87
Am Car & Fdy	37.25
Am & For Pow	2.37
Am International	7.25
Am Locomotive Pf	72.00
Am P & L $6 Pf	47.00
Am P & L $5 Pf	39.87
Am Rad & St S	10.00
Am Roll Mill	20.00
Am Smelt & R	54.50
Am Stl Fdrs	38.25
Am Tel & Tel	162.00
Am Tob B	78.00
Am Wat Wks	13.62
Am Woolen	12.62
Am Zinc L&S	8.75
Anaconda	33.62
Anacon W & C	42.12
Andes Copper	
Arm Ill	6.37
Arm Ill Pr Pf	
Arm Ill Pf	60.00
Atch T&SF	31.25
Atl Refining	24.37
Auburn Auto	
Aviation Corp	5.75
Bald Loco Ct	19.25
Balt & Ohio	7.62
Barnsdall Oil	16.25
Bendix Aviat	28.87
Beth Steel	88.75
Bohn Al & Brass	25.75
Borden Co	21.00
Borg Warner	28.00
Briggs Mfg	25.25
Brunswick-Balke	18.50
Budd Wheel	5.00
Burr Add Mach	13.12
Butler Bros	7.50
Byers (A M) Co	12.50
Callahan Z-Lead	2.00
Calumet & Hec	8.50
Campbell Wyant	15.75
Can Dry G Ale	14.50
Canad Pacific	5.87
Case (J I) Co	85.00
Celanese Corp	25.12
Cerro De Pas	41.25
Checker Cab	
Ches & Ohio	43.12
Chi & N West	
Chi Grt West	
Chi M Stp & P Pf	1.25
Chi Rk Ils & Pac	.75
Chrysler Corp	91.25
Collins & Aik	34.00
Col Fuel & Iron	21.12
Colum G & El	7.62
Colum Pict Vtc	7.87
Colum Carbon	88.12
Coml Invest Tr	50.00
Coml Solvents	13.25
Comwlth & South	1.62
Congoleum-Nairn	21.75
Congress Cigar	5.50
Consol Oil	8.62
Container Corp	15.25
Cont. Can	47.25
Cont Motors	3.12
Corn Products	62.25
Crucible Steel	48.50
Cudahy Pack	16.00
Curtiss-Wright	7.00
Detroit Edison	
Dome Mines	22.87
Dow Chem	141.50
DuPont De N	179.00
Eastman Kodak	152.50
Eaton Mfg	26.87
El Auto Lite	37.87
El Power & Lt	8.87
El Storage Bat	30.75
Erie RR	
Fed Mot Truck	4.37
Fed Screw Works	
Firestone T&R	22.50
Follansbee Bros	4.00
Freeport Sulph	34.37
Gen Elec	40.50
Gen Foods	39.50
Gen Motors	54.12
Gen Ry Signal	23.00
Gillette Saf R	6.25
Glidden Co	18.62
Goodrich (Bf)	22.37
Goodyear T&R	28.25
Graham-Paige Mot	.87
Granby Con Min	8.00
Grant (WT)	
Gt Nor Iron Ore Ct	19.00
Gt Northern Ry Pf	30.25
Hercules Powder	89.50
Holland Furn	31.50
Houd-Hershey B	14.50
Howe Sound	52.25
Hudson Motor	6.75
Hupp Motor	1.00
Illinois Central	15.50
Indian Refin	
Inland Steel	96.25
Inspirat Copper	16.75
Int Harvester	65.50
Int Hydro-Elec A	6.00
Int Nick Can	38.87
Int Shoe	38.25
Int Tel — Tel	5.37
Interst Dept Stores	11.25
Jewel Tea	
Johns-Manville	75.00
Kan City South	9.50
Kelsey-Hayes Wh A	12.00
Kennecott Cop	40.50
Kimberly-Clark	35.75
Kresge (SS)	24.87
Kroger Grocery	25.25
Lehigh Val Coal Pf	5.75
Libby O F Glass	48.12
Liggett & My B	95.50
Liquid Carbonic	15.00
Loew's Inc	33.75
Loose-Wiles Biscuit	17.12
Louisv & Nash	58.00
Louisv G&E A	
Ludlum Steel	
Mack Trucks	28.50
Magma Copper	34.75
Marshall Field	16.00
Masonite Corp	33.25
Miami Copper	12.75
Mid-Cont Pet	16.37
Midland Stl Prod	33.25
Mo-Kan-Texas	2.00
Mo Pacific	
Montgom Ward	53.87
Mother Lode C M	
Motor Products	15.87
Motor Wheel	16.25
Mueller Brass	24.87
Murray Corp	6.50
Nash-Kelvinator	7.00
Nat Biscuit	22.37
Nat Cash Reg	15.75
Nat Dairy Pr	16.00
Nat Pow & Lt	8.62
Natl Steel	76.50
NY Air Brake	56.00
NY Central RR	21.00
NY Shipbuilding	14.50
North Amer Co	22.50
Northern Pacific	11.25
Ohio Oil	8.50
Otis Elevator	
Otis Steel	14.12
Packard Motor	3.87
Param Pictures	7.87
Parke Davis	14.50
Patino Mines	10.62
Penney (J C)	86.75
Penn RR	25.25
Phelps Dodge	43.50
Phillips Pet	44.00
Pillsbury Flour	29.37
Procter & Gamb	62.00
Pub SVC NJ	38.12
Pullman	38.62
Pure Oil	9.87
Radio Corp of Am	5.75
Radio-Keith-Orph	1.62
Reming Rand	11.62
Reo Motor Car	1.75
Repub Steel	25.87
Reynolds Spring	8.50
Reynolds Tob	52.00
Reynolds Tob B	36.25
St. Joseph Lead	43.00
Stl-San Fran	.75
Schulte Ret Stores	.75
Schulte Ret Stores Pf	
Sears Roebuck	77.50
Shell Union Oil	14.00
Simmons Co	23.62
Skelly Oil	24.00
Socony-Vacuum	14.00
Sou Cal Edison	25.25
Southern Pacific	16.87
Southern Ry	19.62
Southern Ry Pf	31.00
Sparks Withington	
Sperry Corp	46.75
Stand Brands	6.12
Stand Com Tob	94.00
Stand Gas & El	2.87
Stand Oil Cal	29.25
Stand Oil Ind	27.62
Stand Oil NJ	48.50
Stewart-Warn	10.25
Studebaker Corp	8.75
Sutherland Pap	
Swift & Co	21.87
Texas Corp	46.75
Texas Gulf Sulph	36.25
Tex Pac C&O	9.87
Tex Pac L Trust	7.25
The Fair	
Timken Det Axle	17.87
Timken Roll B	50.00
Transamerica	6.50
Underwood Ell	41.50
Union Carbide	90.00
Union Oil Cal	17.87
Union Pacific	101.50
United Aircraft	42.12
United Corp	3.00
Unit Fruit	86.00
United Gas Imp	13.87
Us Indus Alco	24.50
US Leather A	12.62
US Rubber	42.50
US Smelt R&M	64.00
US Steel	74.87
US Steel Pf	115.75
Util Pow & Lt A	
Vanadium Corp	35.87
Wabash Ry	2.00
Warner Bros Pict	4.12
West Maryland	5.87
West Union Tel	32.50
Westingh Air Br	34.00
West El & Mfg	117.25
White Motor	11.75
Woolworth (F W)	38.75
Worthington P&M	19.62
Wright Aero	
Yellow Tr & Coach	19.00
Young Spg & W	14.25
Youngst Sh & T	51.00
Barber Co	16.37
Cons Copper Min	9.00
Consolidated Edison	30.12
Excello	22.75
Homestake Mining	54.00
Hudson Bay M & S	24.25
Interlake Iron	15.00
Lone Star Cement	44.00
North Am. Aviation	20.25
Park Utah Cons	2.62
Tide-Wat A Oil	12.62
Walworth	6.25
Total Sales Today	974,740

NEW YORK CURB (Closing Quotations)

Ainsworth	
Alum. Co. Am.	132.00
Am. Cyan. A	
Am. & Fgn. P. War.	
Am. Gas & El.	36.75
Am. Light & T.	
Am. Superpow.	.56
Am. Superpow. 1Pf.	
Appal. El. P. Pf.	
Ark. Nat. Gas. A	2.87
Asso. G. & El. A	.6
Baldwin Rub.	
Bliss (E. W.)	16.87
Brown F&W	
Buf. N. & Ep. Pf	20.50
Can. Marconi	1.25
Carib. Syn.	
Cent. St. El.	1.25
Cities Service	
Comwlth & So. War.	6.12
Cons. Copper Min.	.12
Davenp. Hos.	
East Gas & F.	4.62
El Bond & Sh.	9.37
El. Bond & Sh. Pf	67.25
Elect. Share	
Emp. G. & F. 8 Pc. Pf	60.00
Empire Pow.	26.50
Fairchild Av.	10.50
Ford M. Can. A	15.50
Ford M. Can. B	
Ford M. Fran.	
Ford Mot. Ltd.	
Grand Rap. V	2.87
Gulf Oil	
Hall Lamp	42.75
Hecla Min.	
Humble Oil	
Imp. Oil Ltd.	66.75
Inter. Prod.	12.50
Inter. Util. B	5.00
Lehigh C. & N.	
Lit. Bros.	3.62
Lone Star Gas	
Nat. Trans.	8.62
Newmont Min.	
Niag. Hud. Pow.	
Niag. Hud. A War.	7.62
Niles-Bem-P.	
Nipissing Mns.	69.50
Nor. Am. Ut. Sec.	1.00
Nor. Sta. Pw. A	
Pennroad	15.37
Shattuck Denn	2.50
St. Oil Ky.	7.62
St. Oil Ohio	18.25
St. Pow. & Lt.	25.25
Texon Oil & L.	
Unit. Gas	2.50
Unit. Lt. & Pow. A	1.62
Unit. L. & P. Pf	27.75
Unit. Verde Ext.	1.00
Utility & Ind.	
Woodley Pet.	
Tot stock sales	147,000
Tot stock sales yr ago	241,220
Tot bond sales	$1,600,000
Tot bond sales yr ago	$1,731,000

CHICAGO PRICES

CHICAGO LARD

Chicago, Oct. 4 (AP)—Lard, tierces, 6.45; loose, 6.05; bellies, 6.25.

CHICAGO BUTTER

Chicago, Oct. 4 (AP)—The buter market today was unsettled.

Fresh: 93 score, 29¼ to 29 3-4; 92, 28 3-4; 91, 27¼; 90, 26; 89, 24 3-4; 88, 24¼.

Centralized carlots: 90 scare, 26¼ in the house, 26½ on track; 89, 25.

CHICAGO EGGS

Chicago, Oct. 4 (AP)—Eggs 5,385, steady; gresh graded, firsts, local 18¼; current receipts 17; refrigerator extras 17½, standards 17¼, firsts 16½; other prices unchanged.

CHICAGO POTATOES

Chicago, Oct. 4 (AP)—Potatoes 114, on track 426, total U. S. shipments 677; weak; supplies heavy, demand very slow, especially northern stock; sacked per cwt. Idaho russet Burbanks, U. S. No. 1, washed, few sales, 1.55 to 1.75; Nebraska bliss triumphs, 90 percent U. S. No. 1, 1.45; Colorado Red McClures, U. S. No. 1, very few sales, washed, 1.70 to 1.80, unwashed, 1.75; North Dakota cobblers, 90 percent or better U. S. No. 1, very few sales, 1.10 to 1.15; Wisconsin Katahdins, U. S. No. 1, 1.35; round whites, no sales reported.

CHICAGO LIVESTOCK

Chicago, Oct. 4 (AP)—Salable hogs 7,000; total 8,500; fairly active, generally 10 to 25 higher than Tuesday's average; top 7.15; bulk good and choice 200 to 270 lbs., 6.90 to 7.15; 270 to 300 lbs., 6.75 to 7.10; 300 to 330 lb. butchers, 6.60 to 6.85; most 160 to 200 lb. averages, 6.35 to 7.00; good 270 to 330 lb. packing sows, 6.25 to 6.50; 330 to 450 lbs., 5.75 to 6.35; heavier kinds, 5.50 to 5.85; shippers took 500; estiamted holdover 1,000.

Salable cattle 7,500; salable calves 1,000, choice to prime steers and all grades yearlings strong to 25 higher; shipper demand broader; reduced receipts stimulating factor; medium to good grades weighty steers slow and steady; such kinds selling at 9.00 downward; strictly prime 1,239 lb. bullocks 11.40; late 11.60 paid for prime yearlings; prime 1,333 lb. steers 11.20; several loads turning at 10.65 to 11.00; highly finishel steers at latter price scaling 1,437 lbs.; light mixed yearlings up to 11.00; heifers up to 10.90; all grades heifers very scarce; other killing classes steady to strong; cutter cows 4.00 to 5.00; weighty sausage bulls to 7.40; selected vealers to 11.50; stockers and feeders weak, 25 lower, mainly 8.25 to 9.50.

Salable sheep 4,000; total 8,500; closing 15 to 25 lower on all classes; best fat native lambs 9.50; bulk 9.15 to .935; throwouts 6.50 to 7.50; medium to good fed Texas yearlings 7.25 to 7.60; bulk handyweight fat ewes around 3.75, few 4.00; heavier down to 3.00.

CHICAGO GRAIN

Chicago, Oct. 4 (AP)—Reports of drought in the domestic southwest oversha dowed European peace talk in the wheat pit today and prices advanced as much as 1¼ cents a bushel. The close was 3-8 to 1 cent up.

Early, nervous trade, during which prices sagged 3-4 cent to the lowest level in a month, was influenced by uncertainty over the European situation. At the day's extreme lows December contracts touched 80 and May 80½, approximating the government loan price. The market then steadied and worked higher as short covering developed.

December wheat closed at 81 3-8 to 91 5-8 and May at 81 3-4 to 81 5-8. Other grains followed wheat. Corn, after sagging about ½ cent firmed and finished 1-8 to 3-8 up, December 49¼ to 49 3-8, May 52¼. Oats closed ¼ to 5-8 up; soy beans ½ to 1 cent up; rye 5-8 to 7-8 up; lard unchanged to 3 cents off.

Private crop experts, who released their final estimate on the U. S. spring wheat crop, asserted that lack of moisture had created an unfavorable situation in the winter wheat belt. D. W. Snow, one of the experts, said moisture condition for the 1940 hard winter wheat crop was "highly unfavorable" and that excessive rains would be needed during the next four weeks over the southwest area. "Normal moisture," he said, "will not suffice to meet the situation that now exists."

The crop experts made little revision in their spring wheat estimate, their average of 185,000,000 bushels being unchanged from the government's September 1 figure.

Drought and heat resulted in lowering of the corn crop estimate, average of the reports setting it at 2,477,000,000 bushels, a reduction of 46,00,0000 bushels compared with the government's September 1 estimate. Supplies of old crop corn, however, were estimated to be large. Nat C. Murray placed stocks on farms at 532,000,000 bushels compared with 352,000,000 a year agoo, and 60,000,000 two years ago. The market was aided by continued export inquiry for American corn, with sales overnight placed at about 100,000 bushels.

Oats and rye generally followed wheat, with the later scoring fair gains. Trade was light in both markets.

Lard acted nervously, but finally finished about unchanged. Effects of a stronger hog market were partly offset by a lower cottonseed oil market.

BOSTON COPPERS

Boston, Oct. 4 (AP)—Closing prices:

Copper Range	$7.00
Isle Royale	2.50
North Butte	.55

Hold Everything!

"Let's have another election—it's my turn to be president."

Legals

**TIMBER SALE
DEPARTMENT OF CONSERVATION
for the
STATE OF MICHIGAN**

NOTICE IS HEREBY GIVEN, That certain timber on the following described state owned land will be offered at public auction, in accordance with certain rules and regulations adopted pursuant to Act 178, P. A. 1935, in the county court house, Escanaba, Michigan, October 16, 1939, at ten o'clock in the forenoon, Eastern Standard Time.

NE¼ NW¼, Section 36, T 42 N, R 23 W.

For detailed cutting specifications, rules and regulations, and other information inquire at the District Conservation Headquarters, Escanaba, Michigan, or the office of the Lands Division, Department of Conservation, Lansing.

The right is reserved to reject any and all bids at the auction.

F. P. STRUHSAKER, Director.
9086-Sept. 28-Oct. 5, 1939

Legals

NOTICE OF MORTGAGE SALE

Defaults having been made in the conditions of a certain mortgage made by Jacob F. Moersch and Josephine Moersch, his wife, of Escanaba, Delta County, Michigan, to HOME OWNERS' LOAN CORPORATION, a Corporation organized under the laws of the United States of America, dated July 18, 1935, and recorded in the office of the Register of Deeds for Delta County, Michigan, on the 18th of July, 1935, in Liber 46 of Mortgages, on Pages 279-280, and said mortgagee having elected under the terms of said mortgage to declare the entire principal and accrued interest thereon due, which election it does hereby exercise, pursuant to which there is claimed to be due and unpaid on said mortgage at the date of this notice for principal and interest the sum of Two Thousand Four Hundred Thirty-three and 90/100 Dollars ($2,433.90) and no suit or proceeding at law or in equity having been instituted to recover the debt secured by said mortgage or any part thereof;

NOW, THEREFORE, by virtue of the power of sale contained in said mortgage and pursuant to the Statutes of the State of Michigan in such case made and provided, NOTICE IS HEREBY GIVEN that on January 8, 1940, at 2:00 o'clock after noon, Eastern Standard Time at the front door of the Courthouse in the City of Escanaba, County of Delta, Michigan (that being the place of holding Circuit Court in said County) said mortgage will be foreclosed by a sale at public auction to the highest bidder of the premises described in said mortgage, or so much thereof as may be necessary to pay the amount due as aforesaid, and any sum or sums which may be paid by the undersigned at or before said sale for taxes and/or insurance on said premises, and all other sums paid by the undersigned, with interest thereon, pursuant to law and to the terms of said mortgage, and all legal costs, charges and expenses, including an attorney's fee, which premises are described as follows:

That certain piece or parcel of land situated in the City of Escanaba, County of Delta, Michigan, more particularly described as: Lot Number Five (5), of Block Number Ninety-five (95) of the PROPRIETOR'S FIRST ADDITION, to the Village (now City) of Escanaba, according to the recorded plat thereof.

Dated: October 3, 1939.
HOME OWNERS' LOAN CORPORATION
Mortgagee.
GOTTFRID S. JOHNSON,
Attorney for Mortgagee.
Business Address:
First National Building,
Manistique, Michigan.
9184-278-12 Thurs.

HEIR TO ITALY'S THRONE

HORIZONTAL
1 Crown ——, ——, heir to the Italian throne.
12 Cessation.
13 Cat's murmur.
14 Final decision.
16 Short article.
17 Hymns.
19 Assam silkworm.
20 Ever.
21 Annoys.
23 Mooley apple.
24 Desert fruit.
25 North Africa.
27 Kind of pestle.
30 To disconcert.
33 Medicine derived from opium.
34 Fold.
35 Small branch.
36 Footlike part.
37 Transposed.
39 The deep.
40 Noun ending.
41 Credit.
42 Provided.
44 High-spirited horse.
49 Ell.
50 Merriment.
52 Trees.
53 Tiny particle.
55 Vigilant.
57 To grease.
58 Dried plum
59 His wife is a —— princess.
60 His country is a —— kingdom.

Answer to Previous Puzzle

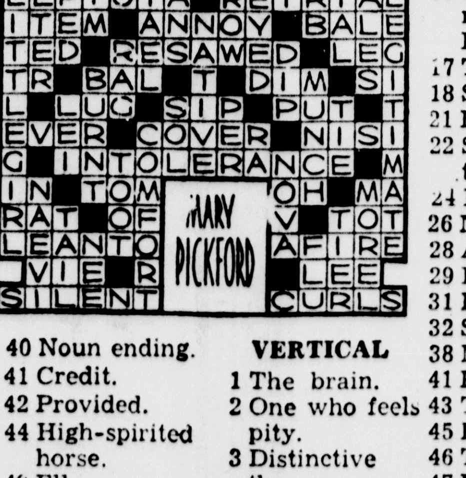

VERTICAL
1 The brain.
2 One who feels pity.
3 Distinctive theory.
4 Northeast.
5 Series of epical events.
6 Chase.
7 To force onward.
8 The soul.
9 Female sheep.
10 Underdone.
11 To clip.
12 He is also called Prince of ——.
15 His ——'s name is Maria Pia.
17 To set apart.
18 Senior.
21 Devoutnesses.
22 Snapping turtle.
24 Imperfections.
26 More capable.
28 Above.
29 Illuminated.
31 Bronze.
32 South Africa.
38 Moon valley.
41 Plant groups.
43 To handle.
45 Black.
46 Taro paste.
47 Riches.
48 Electrified term.
49 Toilet box.
50 Unmeaning talk.
51 Unit of work.
53 Circle part.
54 Encountered.
56 Liliaceous tree.
58 Postscript.

MINNEAPOLIS GRAIN

Minneapolis, Oct. 4 (AP)—Wheat, cash, No. 1 heavy lark northern, 84¼ to 86¼; No. 1 red durum, 73 3-8 to 74 3-8.

Flour, carload lots, per barrel in 98 lb. cotton sacks: Family patents, unchanged, 5.85 to 6.05; standard patents, unchanged, 4.70 to 4.90. Shipments 25,575.

Bran, 18.50 to 19.00.

Business Directory

MEIERS SIGNS
"Doing Best What Many Do Well"
Outdoor Advertising · Neon Signs
Awnings
Phone 1433 Escanaba

WELL DRILLING
I am still in the business and I use only the best and new materials. Member Mich. Well Drillers Ass'n. Will Drill Anywhere. Work Guaranteed.
JOE BREUNIG
Gladstone, Mich. Phone 298

XMAS CARDS
IMPRINTED WITH YOUR NAME
50 for $1.00
TYPEWRITER SERVICE & EXCHANGE
1610 Ludington St. Phone 243

Be Prepaired for Fall
DYE Your Summer SHOES
Only 50c
CLEAN and BLOCK your HAT at the
LONDON HAT SHOP
Shoe Repair Shoe Shine
808 Ludington St. Phone 1525

Furnace & Chimney Cleaning
Heating Plant Repairing - Stoker Servicing - New Equipment - Experienced Operators
Phone 9062
OBERG & JACOBS

HYDRAULIC STOKOL DRIVE
Air - conditioner and combination furnace Stoker blower units. Furnace cleaning and repair work.
Service Any Make Stoker
HENRY E. BUNNO
Dealer
922 Second Ave. No. Phone 1659

Shiner Refrigeration Service
SERVICE AND PARTS
For All Makes of Elec. Refrig.
REFRIG SERVICE MOTORS
428 S. 9th St. Escanaba

PROVO SIGNS
25 Years of Honest Service
MODERN HIGHWAY BULLETINS
NEON SIGNS and INTERIOR ILLUMINATION
phone 1095

CALL
George's Radio Shop
George Kornetzke, Prop.
For
RELIABLE RADIO SERVICE
STROMBERG-CARLSON RADIOS
705 South 15th Telephone 705

WET AND DRY BOTTLED GAS
STOVES AND SERVICE
DISTILLATE OIL RANGES AND HEATERS
MAYTAG SALES AND SERVICE, INC.
1119 Ludington St. Phone 22
Gladstone Phone 192

TRUCK L & L LINES
LOCAL and LONG DISTANCE FURNITURE HAULING
Fully Covered By Insurance
Phone 1713 503 Ludington St.

EAT SHOP
"Where Dining Is a Pleasure"
Manistique, Michigan

**Building or Remodeling?
Call Lester E. Ness**
Union Plastering Contractor, for free estimates on Plastering, interior or exterior, plain or ornamental. Workmanship guaranteed. Reasonable prices.
Phone 355-J 1204 Tenth Ave. So.

AUTO LOANS
UP TO $300 IN 15 MINUTES
Also Furniture and Livestock Loans
LIBERTY LOAN CORP.
815 Ludington Phone 1253

**Monthly Payment Loans
3 FLEXIBLE PLANS
Liberal Terms - Low Cost**
Signature Loans . . . Co-Signer Loans . . . Collateral Loans
Surprisingly low cost. Convenient terms, arranged to fit the borrower's budget. Speedy, confidential service.
THE STATE SAVINGS BANK
Escanaba, Michigan

CLASSIFIED ADVERTISING

CLASSIFIED ADVERTISING RATES
Daily rate, consecutive insertions

Rate per line	Charge	Cash
One Time	.16	.12
Three Times	.14	.10
Six Times	.12	.08

WHEN AND WHERE TO PLACE WANT ADS

The Classified Advertising Department is situated at

600-602 LUDINGTON ST.

These offices are open to receive advertisements from 8 a. m. to 6 p. m., daily. All ads received up until 6 p. m. will appear in editions the following day.

**PHONE 693 692
Ask For Adtaker**

CLASSIFIED ADVERTISING INFORMATION

Errors in advertisements should be reported immediately. The Daily Press will not be responsible for more than one incorrect insertion.

All ads are restricted to their proper classification and to the regular Daily Press style of type. The publishers reserve the right to edit or reject any classified advertising copy.

Advertising ordered for irregular insertions takes the one time rate. No ad is taken for less than a basis of three lines. Count six average words to the line. An average word contains six letters.

Accounts unpaid after 20 days will not be granted further credit.

Charged ads will be received by telephone and if paid at the Daily Press office within six days from the first day of insertion cash rates will be allowed.

Ads ordered for three or six times and stopped before expiration will be charged for only the number of times the ad appeared and adjustment made at the rate earned.

The Daily Press makes an earnest effort to keep its advertising columns free of deceptive and dishonest announcements. Readers are requested to report unsatisfactory dealings with any advertiser in these columns.

PLEASE DO NOT ask for information on blind ads. The Daily Press will not disclose the identity of any box number or give any information not contained in the ad itself. A flat charge of 10c will be made for each box number issued.

Personal

INVISIBLE NEW METHOD Shoe Repairing. Call George at 447 and he will call for and deliver your shoes rebuilt by this new method. GEORGE BLOOM at Manning & Sullivan. C-131

WHEN you value your FURNITURE do you include Kitchen Utensils, Linens, Sporting Goods and CLOTHING? Our policy does. "Do It Now". See—DELTA INSURANCE AGENCY. C-31

OUTBOARD MOTOR OWNERS—Keep your motor in good, dependable running condition by having it checked here at regular intervals. E. J. VINETTE, Opp. Postoffice. C-12

Hans Gafner & Sons—Machine and Blacksmith Works. Electric Welding. 632 N. 20th St. Phone 1669. C-6

INSTALL a KOL-MASTER STOKER—the only fully automatic stoker on the market. A PEARSON SUPPLY CO., 406 Stephenson Ave. C-27

YOUR CHILDREN are growing older every day. A photograph of them will be a treasured record. Selkirk Studio. C-27

DRY MAPLE $7.00 per cord, birch, 16 in., $6.00, tamarack $5.00 a cord, 25c extra for 12 in. Mike Slaga, Perronville, Mich. 9164-276-12t

POPULAR RENTAL BOOKS—"The Patriot" by Buck and "My Son, My Son" by Spring. WEST END DRUG STORE. C-3

FALL WEDDING PHOTOGRAPHS—This special event should be preserved. SIDNEY RIDINGS STUDIO. Ph. 2384. C-3

PAUL HEBERT SHOE SHOP moved from 429 S. 16th St. to 102 S. 12th St. Expert and experienced in Shoe Repairing. 9176-277-3t

For Rent

FOR RENT—Six-room house with all modern conveniences. 1010 Second Ave. S. Phone 642-W. 9125-273-6t

6-ROOM house, double garage, 1010 Seventh Ave. S. Inquire 815 S. 11th St. or phone 2052. 9130-273-6t

FURNISHED, heated, four-room apartment, private bath and entrance, nice location. 616 S. 10th St. 9151-274-3t

TWO OR THREE upper, stoker heated, modern, furnished, light housekeeping rooms, bath, garage. Adults. 1910 First Ave. S. 9138-274-6t

6-ROOM lower flat at 224 N. 19th St. Inquire 1812 First Ave. N. 9167-276-6t

5-ROOM upper flat, just painted. Inquire 609 N. 18th St. 9168-276-3t

FIVE-ROOM house with furnace and bath, $20.00 per month, at 220 N. 11th St. Inquire 610 Stephenson Ave. 9170-276-3t

FOR RENT—Seven-room modern house on south side. Available October 12. Garage. Write Box 9172, care of Press office. 9172-277-3t

5-ROOM nicely furnished, stoker heated upper apartment. 319 S. 3rd St. Phone 671. 9169-276-3t

LARGE FURNISHED room and kitchenette for light housekeeping, steam heat. Inquire 412 S. 14th St. 9177-277-3t

4-ROOM modern cottage, partly furnished. Inquire 318 S. 9th St. 9179-277-3t

5-ROOM, well furnished, heated apartment, large living and dining room, modern equipped kitchen, summer sunporch, 2 bedrooms, private bath and entrance, use of laundry. Desirable location, 3 blocks from Bay Shore, 1 block from main street. Inquire 201 S. 5th St. 9180-277-3t

VERY DESIRABLE first floor, 5-room and bath, heated apartment. Janitor service. 815 South 10th Street. Phone 127 or 17. 9159-Oct. 3-5-7

FOUR WELL-FURNISHED rooms for light housekeeping, $13.00 per month; also Maytag Mangler for sale. 533 N. 19th St. 9186-278-1t

TWO UPPER FLATS, one five rooms and bath, other four rooms, at 823 2nd Ave. S. Inquire 324 S. 8th St. 9140-278-3t

6-ROOM house. Inquire 624 Minneapolis Ave., Gladstone. G921-278-1t

3 UNFURNISHED rooms downstairs. Inquire 311 S. 15th St. 9188-278-3t

Lost

STRAYED from Neis Swanson Farm, Old State Road, black and white mooly cow. Finder notify Chas. Gafner, Phone 879. 9190-278-3t

FOREIGN EXCHANGE

New York, Oct. 4 (AP)—Closing rates of foreign exchange in New York follow:

Great Britain in dollars, others in cents. Great Britain, demand, 4.04 3-4; Great Britain, cables, 4.05¼; 60-day bills, 4.03¾; 90-day bills, 4.02½; Canada, Montreal in New York, 89.50; Canada, New York in Montreal, 111.75; Belgium, 16.80; Denmark, 19.35; Finland, 2.00; France, 2.29¾; Germany unquoted, benevolent 18.75, travel unquoted; Greece, .74½n; Hungary, 19.00n; Italy, 5.05; Netherlands, 53.26; Norway, 22.76; Poland, unquoted; Portugal, [illegible]; Rumania, .73n; Sweden, 23.85; Switzerland, 22.46; Argentina (official) 29.77; Argentina (free) 23.50; Hongkong, 25.30; Shanghai, 7.80; Yugoslavia, 2.33n.

Rates in spot cables unless otherwise indicated.

n—Nominal.

Automobiles

1931 BUICK BIG SIX SEDAN, BARGAIN. Has had excellent care, motor is perfect, original finish in exceptional condition, good upholstery, 6 wheels, 2 new tires. Beaudry Garage, Gladstone. G919-278-3t

1937 CHEVROLET Coupe with pick-up box. Reconditioned $450.00.
BRACKETT Chevrolet Co.
C-5

1929 NASH Sedan	$60
1930 PLYMOUTH Sedan	$85
1929 DODGE Sedan	$100
1934 OLDS 4-Door Tour. Sedan	$300
1926 DODGE Truck Chassis and Cab	$50

CLARK MOTOR CO., 316 Ludington St.
C-10

1935 Chevrolet platform truck. S. W. B. Good condition. Very reasonable. ROY A. OLSON, 1319 Ludington St. C-29

FORD DEALERS ANNUAL NATION-WIDE USED CAR CLEARANCE SALE
R&G RENEWED & GUARANTEED
1937 Ford Tudor
License and Heater.
Fine Condition.
A NATION-WIDE CLEARANCE SPECIAL!
$375
NORTHERN MOTOR CO.
ESCANABA
H. J. NORTON
GLADSTONE

Two 1935 Master Chevrolets. A Sedan and a Coach. In perfect running condition. STARRS BROS. 421 Stephenson Ave. C-3

FOR SALE—1936 Ford Coupe. Phone 440 Gladstone. 9174-277-3t

Specials at Stores

Open an account now. Select your new Furniture and pay for it on easy terms. USE YOUR CREDIT! Liberal allowance for your trade-ins. PETERSEN FURNITURE SHOP. C-16

Two 2-pc. Living Room Suites SPECIAL AT $49.50. PELTIN FURNITURE STORE. 1307 Ludington St. Phone 1035 C-29

15¢ SAVINGS ON **Firestone** SPARK PLUGS
Get improved motor performance and save gas with new spark plugs.
NOW WITH OLD PLUG 50¢ WERE 65¢
FIRESTONE AUTO SUPPLY
Phone 1097
C-Tues.-Thurs.-Sat.

SPECIAL CLOSE-OUT PRICES ON Ranges, Heaters, Combinations, Oil burners. All enameled range with reservoir $49.50. PELTIN FURNITURE STORE. 1307 Ludington St. Phone1035. C-29

Want a coat for fall and winter? Buy a DUPLICOAT. It is both a topcoat and overcoat. $25.00. ANDERSON-BLOOM. C-4

DOLLAR DRUG SPECIAL
100 Aspirin—1 pint Cod Liver Oil—1 pint Mineral Oil—all for $1.00. WAHL DRUG STORE, 1322 Ludington St. C-278

For Sale

30-30 Savage, 32 Special Winchester and two shotguns. Willard Anderson, across road from Frank Barron Farm, Flat Rock. 9121-273-6t

Shot-gun. Geese feathers, hand stripped. Five pounds will sell for $4.00. Inquire Press office, Gladstone. G915-276-3t

Man's black overcoat, gray topcoat, size 44, $5.00 each; and ladies' dresses, size 14, $1.00 to $3.00. 309 S. 13th St., upstairs. Phone 410. 9158-276-3t

FOR SALE—22 Cal. Rifle, good condition. Write Tillie Black, Rapid River, Mich. 9183-278-1t

Wanted to Buy

LOT, with improvements, on south side, size 50 by about 120 feet. Write, giving location and best cash price, Box 9163, care of Daily Press. 9164-276-3t

WANTED—Rags, paper, also scrap iron and metals. 225 N. 14th St. Phone 1403-W. 9175-277-6t

Household Goods

FOR SALE—One Glo-Maid Dutch oven, coal and wood kitchen range, used less than one year, at half price, like new; also used Estate Heatrola very reasonable, one 250 gallon oil tank with filter and fittings for oil burner or heater, cheap. Phone 1152. 9181-277-2t

Queen Gasoline Range, console type with oven, good cond. Reasonable. Inquire 226 Central Ave., or phone 229, Gladstone. G920-278-3t

LIGHT BOAT and trailer, piano and stroller. 307 North 14th Street. Phone 1069-W. 9189-278-1t

ALL KINDS of ladies' winter coats, dresses, suits, slippers, hats and men's overcoats. 804 Second Ave. S. Sale continuous. 9191-278-1t

Help Wanted—Female

WANTED—Experienced maid for general housework, none other need apply. 1203 Fifth Ave. S. Apply in person. C-278-3t

WANTED—Experienced girl for general housework, all adults in family. Inquire 414 S. 9th St. 9187-278-1t

Work Wanted

ANY KIND of work wanted by hour or day by woman. 318 S. 10th St. Phone 1935-M. 9148-274-6t

CARD OF THANKS

We wish to take this means of expressing our sincere appreciation of the wonderful acts of kindness shown us by neighbors and friends during the illness and at the time of the death of our beloved wife, mother and daughter. Especially do we wish to thank those who sent flowers and spiritual offerings, those who served as pallbearers and all others who aided us in so many ways. The memory of these acts of kindness will always remain with us.

Signed:
ELI LALANDE AND FAMILY,
MR. AND MRS. DAN JENSEN AND FAMILY.
9185-278-1t

New Lake Found In Porcupine Mts.

A strange story of finding an hitherto unmapped lake in the wilds of the Porcupine Mountains in Ontonagon county, upper Michigan conservation department by the Abrams Aerial Survey, Lansing.

Pilots tell of seeing an uncharted and unknown lake about two miles long in Carp township, from the air. Fed by at least two small streams, the lake is several miles from the nearest road, and its elevation may be somewhat higher than that of the Lake of the Clouds in the same district, which is known as the highest in the central west.

The opinion has been advanced that the unknown body of water may have resulted comparatively recently through the construction of dams by beavers.

A submarine can travel completely submerged with less than half the water resistance that occurs when it is traveling on the surface.

Allied Battle Front Described By Writer

(The following dispatch gives the first authentic picture of the Western battle front from the Allied side. Henry C. Cassidy, the writer, has covered major news events in France for the past three years as a member of the Paris bureau of the Associated Press. He was one of a group of ten correspondents permitted to visit the French front.)

* * *

BY HENRY C. CASSIDY

With the French army on the Western front, Oct. 3 (AP)—It's a "white war" they are fighting on the Western front.

It is a cautious campaign of men pressing steadily but carefully on their adversary.

There are few wounded and fewer dead, in striking contrast to the heavy losses of the World War. But advances into the Saar Basin vary from a few feet to several miles and the French command considers them important both strategically and economically.

A month after the French and British declaration of war, I have just had a first-hand view and account of two typical operations of this warfare.

First under artillery fire within 600 yards of the German lines I saw French guns attack the heights two miles inside Germany controlling the road to Saarbruecken, 12 miles to the East. Columns of smoke attested to hits scored on the crest.

Again, driving a mile and a half through the Warndt forest to the captured German town of Lauterbach, I met French troops who said they had just repulsed a German patrol.

Out of the forest on a cart came the bodies of two German soldiers as evidence of the local victory. That is the way the French are fighting the war, sparing men but using guns to clear out objectives, then holding the ground against local counter attacks.

The German reaction is slight. In reply to the French artillery attack which I saw, German guns tossed back only a few shells.

The forest encounter lasted only a matter of minutes, with the Germans quickly withdrawing. The only fighting so far has been on German soil. German bombers have been attacking the French only as far as the border.

But the French make plain that this is a real war. The general impression from seeing them in action is that they mean to carry on the war along this line unless and until the time when the Germans may take the initiative.

The most imposing sight of all was the maginot line pivot from which the French are sending out attacks and maintaining defensive bases.

Down a ramp, 150-feet into the earth, I walked into one of the fortresses of the line, a self-sufficient citadel with stocks to hold out alone for three months, if necessary.

Life looked comfortable there. At the heart of a maze of gallaries was an electric power plant with four Diesel motors. Near it was an electrically equipped kitchen with three great stoves cooking beef stew for the troops. In the sleeping quarters, like Crew quarters on a warship, the men sleep in double-deck steel bunks. They sleep in shifts.

Gas masks which are compulsory for the Paris civilian population aren't necessary for troops in the fortress. Their position is air conditioned and even gun apertures are air tight.

Along the main corridor runs a small electric train. Steel doors divide the gallaries at intervals. There are phosphorescent signs to guide the men in case lights are extinguished.

The countryside back of the front is deserted. At a crossroads near one fort, I found a steaming lunch in the officers' mess. I picked a rose from a garden above the maginot line. Fields where crops have been harvested are empty. On the roads there is no evidence of troop movements. The people have moved out of the villages.

The region behind the front is organized in broad strips with troop concentrations far in the rear. Then comes a vacant area across the maginot line to the army which is holding the main front. Airplanes, too, are held far in the rear.

That is a lesson learned from the German campaign in Poland where advanced airbases were destroyed.

Wife Wields Club; Head Injury Fatal

Ionia, Mich., Oct. 3. (AP)—Robert Olds, 53, died tonight of skull fracture which Sheriff Leslie H. Murphy said was suffered when Olds was struck on the head with an Indian club by his wife, Blanche, 53.

Sheriff Murphy, who has held Mrs. Olds in the Ionia county jail here since Saturday on open charges, said she told him she struck her husband with the exercising club in a family quarrel.

Olds was manager of the Consumers Power company hydro-electric plant here.

The fisher attacks deer by lying in wait along their paths, and springing on them from an overhanging rock. By hanging to the animal's neck, and severing the jugular vein, the fisher can ride the victim until it falls.

FAIR STORE Thrift BASEMENT

Dollar Day BARGAINS

THURSDAY ONLY!

SHOP EARLY FOR BEST SELECTIONS

Dollar Day Special!

CASUAL COATS

Made To Sell At $10

$8

Diagonal cut fleeces, plain fabrics . . . fitted coats in single and double breasted styles . . . 12 button fitted coats with velvet collars . . . also fur fabrics. Black, grape, wine, teal, plum.

12 to 20 39 to 44

WASH FROCKS

Crisp, New Fall Percale PRINTS

2 for $1

Fussy and tailored styles . . . polka dots, florals, checks, novelty designs with contrasting piping, organdy ruffling and ric rac trims.

14 to 20 38 to 52

Special Purchase!

NEW FALL DRESSES

Made to sell at $3.98!

$3

Misses' and women's styles in rich Fall fabrics . . . alpacas, crepe romaines, matelesses, novelty crepes, spun rayons in bright colors. Styles for every occasion.

12 to 20 38 to 44

NEW FALL PRINTS!

HOUSECOATS

Zipper Front Styles!

$1

Full cut, sweeping skirtlines, tiny nipped-in waistlines to make you look tall and slim. Full zipper front closings. A wide assortment of latest fall prints. Special for one day only!

14 to 20 38 to 44

Zip—You're In! Zip—You're Out!

Neat and Trim and So Convenient—

ZIPPER WASH FROCKS

Quality 80-square percales and slub poplin prints in novelty stripes and checks. 18 and 22 inch zipper front closings. Tailored styles. Special for one day only!

$1

Clearance Group!

COATS

Values to $10!

Sport coats, shortie jackets in persian fur fabrics or tailored and dressmaker suits. Broken stock. One day only!

$5

Clearance Group!

DRESSES

Values to $3.98!

Broken stock of colors and sizes in early Fall dresses priced up to $3.98. Hurry for first choice. While they last!

$1

WASH FROCKS

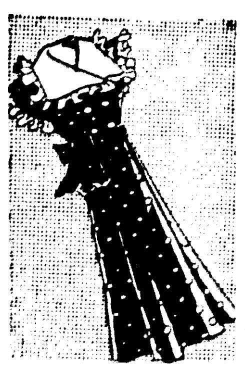

3 FOR $1

Regular 69c and 79c values. Assorted prints. Broken stock of sizes.

RAYON UNDIES

Regular 29c Values!

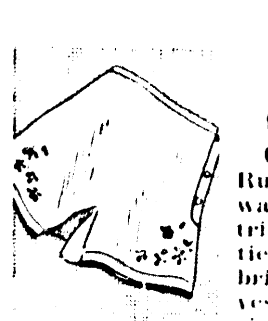

4 FOR $1

Run-proof warp knit tricot. Panties, stepins, briefs and vests. All sizes.

SWEATERS

$1

Reg. $1.29 values. Slip-ons, cardigans, fuzzy-wuzzy types. Sizes 34 to 40. One day only.

RAYON SLIPS

Satin or Taffeta.

2 FOR $1

Tailored or lace trim styles, embroidered styles. Tearose, white. 34 to 44.

THE FAIR STORE

UNTRIMMED COATS

FOR SPORT or DRESS

16.95

A special low price for this week-end only on beautifully tailored casual coats. Sporty tweeds and fleeces, dressy styles in novelty and plain boucles. Boxy or fitted silhouettes. Every coat is interlined for extra warmth. Black, wine, green, blue. Sizes 12 to 20 and 38 to 48.

STYLE FLOOR

VELVET IS HEADLINE NEWS!

2.98

Tantalizing new turbans . . . brightly colored in soft, glowing velvet . . . some with feather trims. As tangy . . . as heady . . . as a glass of sparkling Veuve Cliquot. The brand new covered-up look for your important afternoon and evening moments this season. Flattery without conscience! Jolly Red, Bright Blue, Forest Green, Caramel, Portbrown, Black.

Others $1.98 to $6.50

LAST DAY!

FUR SALE

Your last opportunity to buy from a large and complete collection of fine furs AT OLD LOW PRICES! A manufacturer's representative will be here all day to help you with your selection. Be sure to come in today.

STYLE FLOOR

Foot Flattery in the Vitality Vogue

★ Flattering, youthful styles are the order of the day for fashion-right footwear this autumn. Be *youthful*, be *stylish*, be *comfortable* in smart Vitality shoes. Come in for a trial fitting today!

As advertised in leading magazines

Lynn Primrose

Vitality SHOES $6 and $6.75

SHOES — 2nd FLOOR

AAAAA to EEE Sizes 2 to 11

Sophisticated Charmers — These New

Dress-Up Frocks

Crepes!
Woolens!
Velvets!

COLORS:

Magic Black
Mulberry
Dragon Blue
Moss Green
Grapewine

Be charmingly feminine in these exciting new frocks . . . glittering with gold accents, jewelry . . . flattering with deep tucked waists, new shoulder lines, hour-glass silhouettes, full skirts. You'll find the right frock for every important occasion at this modest price. Sizes 12 to 20, 11 to 17 and 38 to 44.

10.95

STYLE FLOOR

CHARLES OF THE RITZ SAYS:

make your throat a proud setting for fashion's favorite necklines

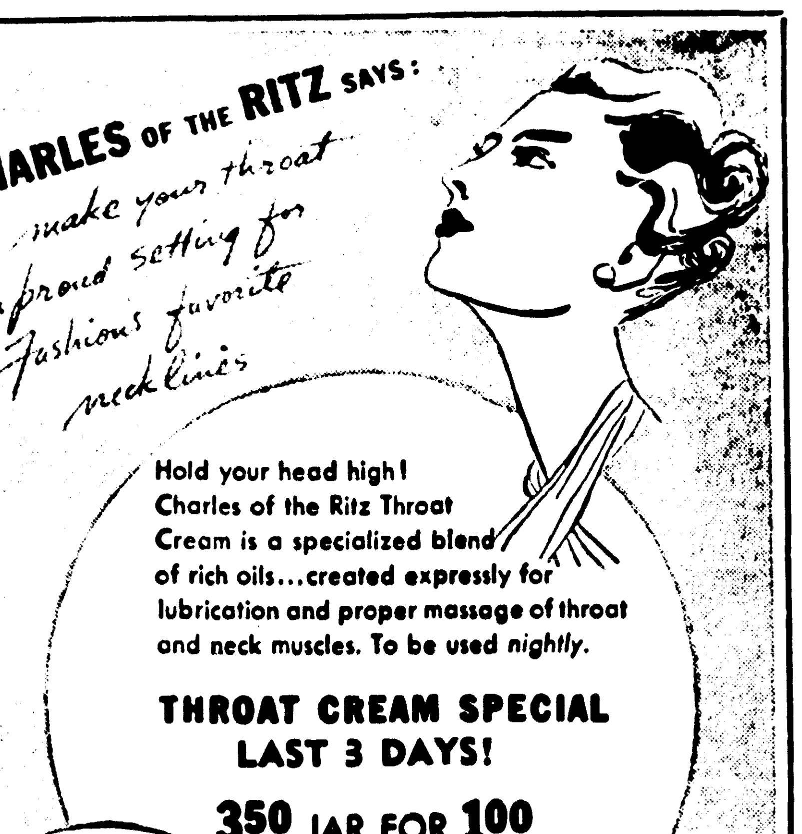

Hold your head high! Charles of the Ritz Throat Cream is a specialized blend of rich oils...created expressly for lubrication and proper massage of throat and neck muscles. To be used nightly.

THROAT CREAM SPECIAL

LAST 3 DAYS!

3.50 JAR FOR 1.00

other sizes 5.00 and 10.00

Toiletries MAIN FLOOR

New Lake Found In Porcupine Mts.

A strange story of finding an hitherto unmapped lake in the wilds of the Porcupine Mountains in Ontonagon county, upper Michigan conservation department by the Abrams Aerial Survey, Lansing.

Pilots tell of seeing an uncharted and unknown lake about two miles long in Carp township, from the air. Fed by at least two small streams, the lake is several miles from the nearest road, and its elevation may be somewhat higher than that of the Lake of the Clouds in the same district, which is known as the highest in the central west.

The opinion has been advanced that the unknown body of water may have resulted comparatively recently through the construction of dams by beavers.

A submarine can travel completely submerged with less than half the water resistance that occurs when it is traveling on the surface.

Allied Battle Front Described By Writer

(The following dispatch gives the first authentic picture of the Western battle front from the Allied side. Henry C. Cassidy, the writer, has covered major news events in France for the past three years as a member of the Paris bureau of the Associated Press. He was one of a group of ten correspondents permitted to visit the French front.)

* * *

BY HENRY C. CASSIDY

With the French army on the Western front, Oct. 3 (AP)—It's a "white war" they are fighting on the Western front.

It is a cautious campaign of men pressing steadily but carefully on their adversary.

There are few wounded and fewer dead, in striking contrast to the heavy losses of the World War. But advances into the Saar Basin vary from a few feet to several miles and the French command considers them important both strategically and economically.

A month after the French and British declaration of war, I have just had a first-hand view and account of two typical operations of this warfare.

First under artillery fire within 600 yards of the German lines I saw French guns attack the heights two miles inside Germany controlling the road to Saarbruecken, 12 miles to the East. Columms of smoke attested to hits scored on the crest.

Again, driving a mile and a half through the Warndt forest to the captured German town of Lauterbach, I met French troops who said they had just repulsed a German patrol.

Out of the forest on a cart came the bodies of two German soldiers as evidence of the local victory. That is the way the French are fighting the war, sparing men but using guns to clear out objectives, then holding the ground against local counter attacks.

The German reaction is slight. In reply to the French artillery attack which I saw, German guns tossed back only a few shells.

The forest encounter lasted only a matter of minutes, with the Germans quickly withdrawing. The only fighting so far has been on German soil. German bombers have been attacking the French only as far as the border.

But the French make plain that this is a real war. The general impression from seeing them in action is that they mean to carry on the war along this line unless and until the time when the Germans may take the initiative.

The most imposing sight of all was the maginot line pivot from which the French are sending out attacks and maintaining defensive bases.

Down a ramp, 150-feet into the earth, I walked into one of the fortresses of the line, a self-sufficient citadel with stocks to hold out alone for three months, if necessary.

Life looked comfortable there. At the heart of a maze of gallaries was an electric power plant with four Diesel motors. Near it was an electrically equipped kitchen with three great stoves cooking beef stew for the troops. In the sleeping quarters, like Crew quarters on a warship, the men sleep in double-deck steel bunks. They sleep in shifts.

Gas masks which are compulsory for the Paris civilian population aren't necessary for troops in the fortress. Their position is air conditioned and even gun apertures are air tight.

Along the main corridor runs a small electric train. Steel doors divide the gallaries at intervals. There are phosphorescent signs to guide the men in case lights are extinguished.

The countryside back of the front is deserted. At a crossroads near one fort, I found a steaming lunch in the officers' mess. I picked a rose from a garden above the maginot line. Fields where crops have been harvested are empty. On the roads there is no evidence of troop movements. The people have moved out of the villages.

The region behind the front is organized in broad strips with troop concentrations far in the rear. Then comes a vacant area across the maginot line to the army which is holding the main front. Airplanes, too, are held far in the rear.

That is a lesson learned from the German campaign in Poland where advanced airbases were destroyed.

Wife Wields Club; Head Injury Fatal

Ionia, Mich., Oct. 3. (AP)—Robert Olds, 53, died tonight of skull fracture which Sheriff Leslie H. Murphy said was suffered when Olds was struck on the head with an Indian club by his wife, Blanche, 53.

Sheriff Murphy, who has held Mrs. Olds in the Ionia county jail here since Saturday on open charges, said she told him she struck her husband with the exercising club in a family quarrel.

Olds was manager of the Consumers Power company hydro-electric plant here.

The fisher attacks deer by lying in wait along their paths, and springing on them from an overhanging rock. By hanging to the animal's neck, and severing the jugular vein, the fisher can ride the victim until it falls.

FAIR STORE Thrift BASEMENT

Dollar Day BARGAINS

THURSDAY ONLY!

SHOP EARLY FOR BEST SELECTIONS

Dollar Day Special!

CASUAL COATS

Made To Sell At $10

$8

Diagonal cut fleeces, plain fabrics . . . fitted coats in single and double breasted styles . . . 12 button fitted coats with velvet collars . . . also fur fabrics. Black, grape, wine, teal, plum.

12 to 20 39 to 44

WASH FROCKS

Crisp, New Fall Percale PRINTS

2 for $1

Fussy and tailored styles . . . polka dots, florals, checks, novelty designs with contrasting piping, organdy ruffling and ric rac trims.

14 to 20 38 to 52

Special Purchase!

NEW FALL DRESSES

Made to sell at $3.98!

$3

Misses' and women's styles in rich Fall fabrics . . . alpacas, crepe romaines, matlesses, novelty crepes, spun rayons in bright colors. Styles for every occasion.

12 to 20 38 to 44

NEW FALL PRINTS!

HOUSECOATS

Zipper Front Styles!

$1

Full cut, sweeping skirtlines, tiny nipped-in waistlines to make you look tall and slim. Full zipper front closings. A wide assortment of latest fall prints. Special for one day only!

14 to 20 38 to 44

Zip—You're In! Zip—You're Out!

Neat and Trim and So Convenient—

ZIPPER WASH FROCKS

Quality 80-square percales and slub poplin prints in novelty stripes and checks. 18 and 22 inch zipper front closings. Tailored styles. Special for one day only!

$1

Clearance Group!

COATS

Values to $10!

Sport coats, shortie jackets in persian fur fabrics or tailored and dressmaker suits. Broken stock. One day only!

$5

Clearance Group!

DRESSES

Values to $3.98!

Broken stock of colors and sizes in early Fall dresses priced up to $3.98. Hurry for first choice. While they last!

$1

WASH FROCKS

3 FOR $1

Regular 69c and 79c values. Assorted prints. Broken stock of sizes.

RAYON UNDIES

Regular 29c Values!

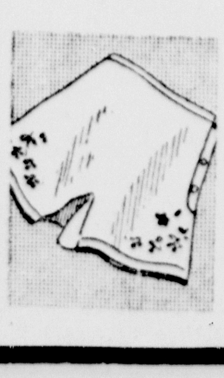

4 FOR $1

Run-proof warp knit tricot. Panties, stepins, briefs and vests. All sizes.

SWEATERS

$1

Reg. $1.29 values. Slip-ons, cardigans, fuzzy-wuzzy types. Sizes 34 to 40. One day only.

RAYON SLIPS

Satin or Taffeta.

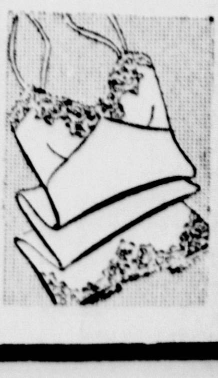

2 FOR $1

Tailored or lace trim styles, embroidered styles. Tea-rose, white. 34 to 44.

THE FAIR STORE

UNTRIMMED COATS

FOR SPORT or DRESS

16.95

A special low price for this week-end only on beautifully tailored casual coats. Sporty tweeds and fleeces, dressy styles in novelty and plain boucles. Boxy or fitted silhouettes. Every coat is interlined for extra warmth. Black, wine, green, blue. Sizes 12 to 20 and 38 to 48.

STYLE FLOOR

VELVET IS HEADLINE NEWS!

2.98

Tantalizing new turbans . . . brightly colored in soft, glowing velvet . . . some with feather trims. As tangy . . . as heady . . . as a glass of sparkling Veuve Cliquot. The brand new covered-up look for your important afternoon and evening moments this season. Flattery without conscience! Jolly Red, Bright Blue, Forest Green, Caramel, Portbrown, Black.

Others $1.98 to $6.50

LAST DAY!

FUR SALE

Your last opportunity to buy from a large and complete collection of fine furs AT OLD LOW PRICES! A manufacturer's representative will be here all day to help you with your selection. Be sure to come in today.

STYLE FLOOR

Foot Flattery in the Vitality Vogue

★ Flattering, youthful styles are the order of the day for fashion-right footwear this autumn. Be *youthful*, be *stylish*, be *comfortable* in smart Vitality shoes. Come in for a trial fitting today!

As advertised in leading magazines

Lynn Primrose

Vitality SHOES $6 and $6.75

SHOES — 2nd FLOOR

AAAAA to EEE Sizes 2 to 11

Sophisticated Charmers — These New

Dress-Up Frocks

Crepes! Woolens! Velvets!

COLORS:

Magic Black
Mulberry
Dragon Blue
Moss Green
Grapewine

Be charmingly feminine in these exciting new frocks . . . glittering with gold accents, jewelry . . . flattering with deep tucked waists, new shoulder lines, hour-glass silhouettes, full skirts. You'll find the right frock for every important occasion at this modest price. Sizes 12 to 20, 11 to 17 and 38 to 44.

10.95

STYLE FLOOR

CHARLES OF THE RITZ SAYS:

make your throat a proud setting for Fashions favorite necklines

Hold your head high! Charles of the Ritz Throat Cream is a specialized blend of rich oils...created expressly for lubrication and proper massage of throat and neck muscles. To be used *nightly*.

THROAT CREAM SPECIAL LAST 3 DAYS!

3.50 JAR FOR 1.00

other sizes 5.00 and 10.00

Toiletries MAIN FLOOR

THE ESCANABA DAILY PRESS

VOL. XXXI NO. 169 [ASSOCIATED PRESS LEASED WIRE NEWS SERVICE] ESCANABA, MICHIGAN, THURSDAY, OCTOBER 5, 1939 [UPPER PENINSULA'S LEADING NEWSPAPER] (16 PAGES) SINGLE COPY 5 CENTS

FRANCE TIGHTENS GERMAN BLOCKADE

DEBATE OVER EMBARGO ACT WARMING UP

VANDENBERG LEADS; SENATE GALLERY IS PACKED

BY MAX BOYD

Washington, Oct. 4 (AP) — The arms embargo was denounced today by Senator Connally (D-Tex) as an unneutral help to Hitler and defended by Senator Vandenberg (R-Mich) as an "indispensable symbol" of non-involvement in Europe's war.

Connally gave the packed senate galleries a taste of desk-pounding oratory in support of the administration's neutrality revision bill, which would repeal the ban on arms sales to warring nations and require that all exports to such countries be carried in non-American ships.

BROWN HEARD TODAY

Washington, Oct. 4 (AP) — Senator Brown (D-Mich) will speak on the arms embargo at 7:15 p. m. E. S. T., Thursday over the Columbia broadcasting system.

LaFollette On Radio

Taking the floor after congratulating the Texan on his address, Vandenberg closely followed his prepared manuscript. The subject before the senate was a "desperately vital" one, he said, and he wanted to make no unpremeditated observations.

The momentous controversy also drew Senator LaFollette (Prog-Wis), a supporter of many administration measures, before a radio microphone tonight in opposition to the president's request for repeal of the embargo.

Senators Nye (R-ND) and Overton (D-La), opponents of repeal; and Schwellenbach (D-Wash), an advocate of repeal, were scheduled to continue the discussion on the senate floor tomorrow. Many senators predicted it would take two or three weeks, at least, to reach a vote. Even if the senate passes the bill then, further house action will be required to make it law.

More Safeguards Needed

In the long senate debate today, Connally emphasized that the existing law, which imposes the arms embargo, permits American ships to carry all kinds of other goods to the nations at war in Europe. Unless congress adopted the administration measure, he contended, this would lead to the sinking of American ships by German submarines and drag the United States into the European conflict.

Vandenberg argued, however, that safeguards against the destruction of American vessels, and against other developments that might tend to involve this country in war, could be adopted without repealing the ban on arms sales.

(Continued on Page Two)

Weather

LOWER LAKES: Moderate to fresh southerly winds and fair Thursday.

UPPER LAKES: Fresh southerly winds on Michigan and Huron, moderately strong over north, and fresh to moderately storng northeast winds becoming northerly on Western Superior, and shifting winds eastern Superior; occasional rain Thursday, except on southern Huron; northeast storm warning displayed Lake Superior Duluth to Ashland and Grand Marais, Minn.; small craft warning indicated daybreak Thursday remainder of Lake Superior and northern Lake Michigan.

LOWER MICHIGAN: Cloudy, followed by showers Thursday afternoon and night; cooler Thursday night; Friday partly cloudy.

UPPER MICHIGAN: Intermittent rain Thursday, cooler in west Thursday and in east Thursday night; Friday mostly cloudy.

	At 6:30 P. M.	Low Last 24 Hours
ESCANABA	60	50

Temperatures—Low Yesterday

Alpena	46	Jacksonville	66
Asheville	54	Kansas City	65
Atlanta	49	Los Angeles	55
Bismarck	40	Marquette	51
Boston	49	Miami	75
Buffalo	44	Milwaukee	54
Chicago	53	Mnpls.-St. P.	44
Cincinnati	46	New York	52
Cleveland	46	Oklahoma	65
Denver	43	Omaha	60
Detroit	51	Pittsburgh	43
Duluth	49	St. Louis	54
Frankfort	55	Salt Lake	36
Galveston	72	Frisco	47
Gr. Rapids	52	Soo. Mich.	49
Green Bay	44	Seattle	53
Indianapolis	46	Washington	52

'Danger Zone' and 'Safety Band'

As Secretary of State Hull defines war "danger zone," asks Americans to refrain from travel in area on ships of belligerents, Pan-American neutrality conference at Panama City draws theoretical "safety zone" in western hemisphere, declares warring nations barred from the territory. Above map shows approximate locations of both "danger zone" and "safety zone." Aimed at preventing incidents which might bring war to the Americas and protecting commercial traffic, the "safety zone" makes inland seas of the Caribbean and the Gulf of Mexico.

Salesman Is Kidnaped In $1500 Bank Holdup

Picher, Okla., Oct. 4 (AP) — Three men freed a salesman held captive since Monday after one of them robbed the First State Bank of $1,500 by threatening to blast it with what he said was nitroglycerine.

Several hours after the robbery today Raymond C. Quirk, Tulsa traveling man, appeared at a Fairland, Okla., store and told of having been kidnaped by two men and forced to accompany them in his car. The men picked up a third.

Quirk, tired and bedraggled, had one sandwich and a pint of milk since Monday night. While he was their captive the men robbed a filling station of $25.

Shortly before the bank robbery at 2 p. m. two of the men took his car, he said, while the third tied him to a tree and stood guard. Late today the two returned to the wooded spot where he was held, tied him in his car with rope, and all three left in another car.

"I had a penknife, managed to get it out and cut the rope," he related. "They warned me if I told the police too much they would go to Tulsa and get me and my family."

At Picher, one man waited in the car, the other walked up to a bank employe and asked:

"Do you know what nitroglycerine is?"

The robber pulled out a soda water bottle partially filled with a colorless liquid, and declared:

"Well, you know what it is now. Give me $5,000 or I'll blow this place sky-high."

The cashier, W. A. Brewer, shoved a stack of bills through the window. It was about $1,500.

At the same time, Brewer said he pushed the reminder of the $3,000 to $4,000 in the cage into a wastepaper basket.

The robber took the money and fled to the waiting car.

CHILDREN HONOR DEAD CARDINAL

Hundreds Of Churchmen Arrive In Chicago For Funeral

Chicago, Oct. 4 (AP)—Parochial school children—4,000 strong—paid final tribute today to their spiritual champion, George Cardinal Mundelein.

Delegations from the 400 grade institutions in the Archdiocese crowded into the Holy Name Cathedral to assist at the first public mass for the prelate who had provided educational facilities for a generation of Catholic youngsters.

Their numbers overtaxed the capacity of the edifice. Hundreds were forced to stand outside but heard the chant of the celebrant, Bishop Bernard J. Sheil, and the requiems of the choir through loud speakers.

When the services ended and the participants left, a new line of adults formed and thousands filed past the body of the Cardinal as it lay in state upon a catafalque in the chancel of the church. The procession continued through the day and evening. There were no restrictions. The doors will remain open until the funeral Friday morning.

Meanwhile, an estimated 100 bishops and scores of other churchmen converged on Chicago to attend the final rites amid predictions the city would witness the greatest gathering of the American hierarchy since it was host of the Eucharistic Congress in 1926.

Fingerprints Urged As Safeguard When Stores Cash Checks

East Lansing, Mich., Oct. 4 (AP)—The state police suggested today that hotels, stores and other business establishments make fingerprinting a routine procedure before cashing checks for strangers.

Captain Ira H. Marmon, head of the identification bureau, said a requirement that strangers place a fingerprint on the back of a check along with the endorsement would reduce by 90 per cent the annual loss suffered by business in Michigan through forgeries. He said his files contain the fingerprints of some 2,000 profesional forgers, and that a fingerprint on a forged check would, in effect, be a confession to the crime.

Sault Celebrates Chase Osborn Day

Sault Ste. Marie, Mich., Oct. 4. (AP)—This city took off its hat today to former Governor Chase S. Osborn, its 79-year-old "first citizen," in a public acknowledgment of his contributions to Michigan and his home town.

A Chase S. Osborn day celebration brought dignitaries to the city and numerous messages of congratulation from others who have known him in private and public life for decades. Osborn will be 80 in January.

The former governor, addressing 1,200 high school and junior high school students this afternoon in one of the events of daylong festivities, told them they were America's "hope" and that America was the "beacon of the world."

"God bless you now, I pray, and for evermore," he said. "You and all I love. I am grateful from the bottom of my heart."

Speakers today also included Theodore B. McKinney, president of the school board, and George G. Malcolm, superintendent of schools. The gift of a bronze bust of Osborn to the school from the Osborn family was acknowledged.

Tonight at a public assembly following a banquet and parade, the city presented to Osborn a statuette of an Indian giving a sign of welcome. Dr. Edward C. Elliott, president of Purdue university, addressed the banquet. Former Governor William A. Comstock was among the guests.

KELLY TACKLES HIS LEGION JOB

Glascoff Is Appointed Traveling Aide To New Commander

Indianapolis, Oct. 4 (AP)—Raymond J. Kelly, elected national commander of the American Legion at the recent Chicago convention took up his new duties at national headquarters today and voiced a warning against letting an "occasion" for war becoming a cause for conflict.

He cited the firing on Fort Sumter as the occasion for the Civil War and slavery as the cause of the strife between the states and the sinking of the Maine as the occasion for the Spanish-American war but not the cause of it.

"We might have many occasions, such as the sinking of the Athenia (British ship carrying many American passengers), and many others might arise," Kelly said, "but we must be very careful not to let occasions become causes."

Kelly, who is city corporation counsel of Detroit, appointed Donald G. Glascoff, adjutant and welfare director of the Michigan department, as his traveling aide.

Kelly said he would remain here until Friday when he plans to go to Cincinnati to discuss the Legion program before the American Federation of Labor convention.

JURY CONVICTS FLINT PREACHER

Affair With Housekeeper Blamed For Killing Of Blind Wife

Flint, Mich., Oct. 4. (AP)—The Rev. James W. Lane, 61-year-old mission preacher and factory worker accused of killing his partially blind wife, Nancy Virginia, 61, in order to carry on an affair with his housekeeper, was convicted of first degree murder by a circuit court jury tonight.

The jury of five women and seven men returned its verdict after five and a half hours deliberation, and Lane, who faces mandatory life imprisonment under the conviction, heard his fate stoically while sitting at the counsel table. Judge Paul V. Gadola will pass sentence Friday.

Detroit Boy Admits Robbing Bank With 3 Others In Canada

Detroit, Oct. 4. (AP)—Police Detective Edward Martin announced today that Robert Spry, 20, of Detroit, had confessed that he and three other Detroit youths had robbed the Bank of Montreal at Merlin, Ont., of $1,730 last Friday, stealing two automobiles in making their escape.

Charged with armed robbery, Spry waived extradition in recorder's court and meanwhile police sought his alleged accomplices, said to be on their way to St. Louis. Detective Martin said Spry asserted it was their "first holdup" and that he received $200 of the loot.

Several miles from Merlin the robbers wrecked their car, then commandeered the machine of a passing motorist who offered them aid and stole a second automobile farther on, Martin said. A coat found in the wrecked car led to the arrest of Spry.

The prisoner, one of the few in a court room which during the three days of testimony had been crowded with spectators, was remanded to the custody of Sheriff Thomas Wolcott shortly after the verdict. The jury announced its findings at 11:45 p.m.

Horses And Mules Called Contraband By Humane Society

Washington, Oct. 4 (AP)—Shipments of horses and mules should be forbidden as contraband of war, Senator Brown (D-Mich) was told today by members of the Michigan Humane Society. In this era of "mechanized warfare," the animals remain a factor of fighting operations, letters Senator Brown received pointed out.

Among the letters urging extension of the embargo was one from Mrs. C. M. Kindel of Grand Rapids, president of the Michigan

Neutral Sea Zone Now Established Around Americas

Panama City, Panama, Oct. 4 (AP)—The "declaration of Panama," establishing a neutral zone at sea around the Americas with the exception of Canada and foreign possessions, was dispatched today to President Lebrun of France, King George of England, and Fuehrer Hitler of Germany.

President Juan D. Arosemena of Panama transmitted the messages, as directed by the 21-nation neutrality conference which closed yesterday.

The conference selected President Arosemena as its spokesman.

CHANGES SEEN IN MARQUETTE PRISON SETUP

WARDEN'S FATE UP TO CORRECTIONS COMMISSION

Lansing, Oct. 4 (AP)—Opinion varied today as to whether the recent prison break at the Marquette branch prison would cost Warden Marvin L. Coon his job, but Governor Dickinson made it clear he wanted "drastic changes" made at the institution.

The corrections commission is to meet tomorrow at the prison, from which four convicts escaped September 25, seizing Coon, his deputy and two members of the parole board as hostages. None of the officials was injured, and the prisoners were recaptured.

Given Free Hand

John W. Miner, chairman of the corrections commission, said he saw nothing in the prison break that "would warrant any change of wardenship," and Leslie P. Kefgen of Bay City, another member, voiced somewhat similar views.

Dickinson called attention to the recommendation of Attorney General Thomas Read that Coon be asked to resign as a lax disciplinarian, and said it should be considered seriously.

He added, however, that the corrections commission and Director Edward Heckel had a free hand to take what action they chose in replacing Coon.

"Present information seems to indicate that your corrections commission has a job to do at Marquette prison," he said in a message to Miner.

Has No Candidate

"It seems to me that existing conditions require some drastic changes," he continued. "I have no candidate or preferences. If you reach the same conclusion I ask you to search for the best man to put Marquette prison management where it should be. If it is necessary to go outside Michigan for the best man available, let us not hesitate to do so."

Miner declared at his home in Jackson before heading for the upper peninsula meeting that he felt Coon "used good judgment and acted wisely" after the four convicts captured him and the other officials and threatened their lives.

"No prison, however modern, is immune from occurrences not unlike those that took place at Marquette, and no warden or other prison official, however efficient or vigilant, can prevent it," he said.

Coon Won't Resign

"What occurred was wholly a repetition of what has taken place in the past and will take place in

(Continued on Page Two)

Ionia Woman Gets Mental Tests For Slugging Husband

Ionia, Mich., Oct. 4 (AP)—Commission of three phychiatrists will be asked to examine Mrs. Blanche Olds, 53, who was arraigned today on a charge of first degree murder in connection with the fatal injury of her husband, Robert.

Mrs. Olds waived examination in justice court.

Prosecutor Geor Smith said Mrs. Olds was released 14 months ago from the Traverse City state hospital, where she was a mental patient. Her arraignment, he said, was a formality, inasmuch as she is a ward of the state and subject to further treatment.

Sheriff Leslie Murphy said Mrs. Olds struck her husband on the head with an Indian club.

Baseball Broadcast Is Sent To Europe

Schenectady, N. Y., Oct. 4 (AP)—European radio listeners had an opportunity today to listen to reports of America's mighty civil war—between the New York Yankees and the Cincinnati Reds. A play by play account was transmitted across the ocean by General Electric's powerful shortwave stations, WGEO and WGEA.

Traffic Toll

Dearborn, Mich., Oct. 4 (AP)—Jack Adams, 21, of Lawton, Mich., was killed today when a truck and trailer he was operating crashed into a utility pole. Adams was crushed inside the truck cab by the trailer.

Montgomery, Mich., Oct. 4 (AP)—Amalgah E. Davis, 65, of Montgomery, was killed and John Worthington of Camden, Mich., was injured severely today in an automobile accident two miles south of Montgomery.

Fighting Face

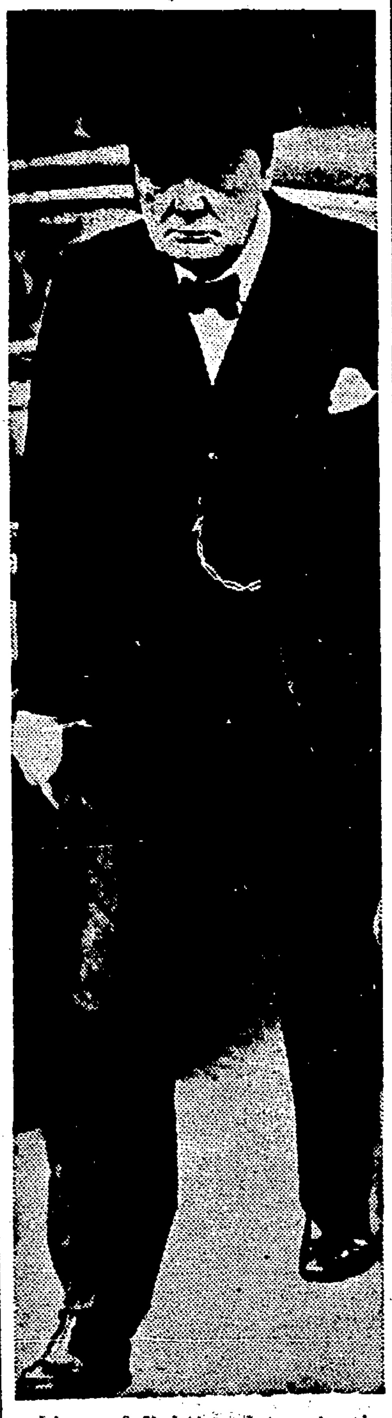

Lines of fighting determination hardening his usually genial face, Winston Churchill, Britain's First Lord of the Admiralty, marches grimly on a recent visit to Downing Street. Later, he made an Empire broadcast pledging war to a finish against Hitlerism.

WAR NO WORRY IN LUXEMBOURG

Little Duchy Goes About Normal Business, Hears Cannon Rumble

Remich, on the Luxembourg-German Frontier, Oct. 4 (AP)—Little Luxembourg, through whose fertile valley the armies of Europe have marched and countermarched since the days of Charlemagne, went calmly about her business today, paying little heed to the distant rumble of artillery that bespoke the Duchy's dangerous position between the military pincers of France and Germany.

No Luxembourger lacked interest in the war, but none let its nearness disturb the normal routine of living.

Many of the Duchy's 300,000 citizens were preparing the wine presses for the grape harvest (it's a bad year, too cold, they said), and others loading big red-hued turnips into peasant carts.

Women hung clothes out to dry, children played in the quiet streets, and an occasional sightseer paused to catch the voice of the unseen guns.

Even the smoke from the tentative artillery shots fired from the guns along and beyond the ridge between Perl and Kruweiler could be seen.

Village chess players pointed out the direction of the French and German batteries with their pipe stems, then resumed their games.

Attendance Drops; Golden Gate Fair To Close Oct. 29

San Francisco, Oct. 4 (AP)—The Golden Gate International Exposition will close October 29 instead of December 2, Leland W. Cutler, president of the fair, said today.

Lack of attendance was believed the reason but Cutler's statement did not mention this.

The exposition, built on a 400-acre man-made island in the bay, opened February 18 amid forecasts of a 20,000,000 attendance. Attendance to date totalled only 8,530,747.

Union Still Studies Power Strike Peace

Detroit, Oct. 5 (Wednesday) (AP)—The executive board of the CIO's Utility Workers organizing Committee was still in session at 2 a. m. (EST) today discussing the proposed agreement to end the Consumers Power strike.

Big Industrialists Fight Price Raises

Washington, Oct. 4 (AP)—Fifty-three of the biggest men in American industry and finance enlisted today in the administration's campaign against "unwarranted price increases."

They are the members of the commerce department's business advisory council. Specifically they agreed to act as a liaison between the government and business in keeping watchful eyes on the price situation.

The members include W. A. Harriman, chairman of the Union Pacific Railroad and chairman of the council; E. R. Stettinius Jr., chairman of the United States Steel Corporation; S. Clay Williams, chairman of R. J. Reynolds Tobacco Company; James D. Mooney, vice president of the General Motors Corporation; Charles R. Hook, president of the American Rolling Mill Company; D. M. Nelson, vice president of Sears, Roebuck and Company; Paul W. Litchfield, president of Goodyear Tire and Rubber Company; James F. Fogarty, president of the North American Company; and others similar prominence.

Although the council announced that it would act in a strictly voluntary capacity, the nature of its membership is such that it is in a strategic position to contact business interests which make prices.

Fears Unwarranted

In the first three weeks of the European war American commodity prices advanced 20 per cent, and although a few prices have slipped backward since then, the rise has continued in general. Officials attributed much of the increase to speculative fears of shortages caused by the war's interference with normal produstion and trade.

President Roosevelt recently sought to prevent steep price advances by suspending sugar quotas. Later, he asked the temporary national economic committee to watch the price situation.

The council reached its decision today at its first monthly meeting after a long summer recess, and reported to Harry L. Hopkins, secretary of commerce.

The council usually does not make public its decisions and recommendations, acting only as an advisory group to Hopkins and the president.

The members receive no salary or expenses.

The council will continue its price discussion tomorrow and also will discuss Latin American trade possibilities.

STATE'S BUYING TO BE SPEEDED

Advisory Group Suggests Higher Salary For Robert J. Riley

Lansing, Oct. 4. (AP)—Corporation buying experts who constitute a state advisory committee sought today to speed the state's purchasing procedure in the face of rising markets.

Auditor General Vernon J. Brown, chairman of a purchasing committee of state officials, said the advisory group had advanced four "very helpful" suggestions. They were:

1. Increase the salary of the state purchasing director, Robert J. Riley, and broaden his powers. Riley now receives $4,000 a year.

2. Eliminate the existing regulation which requires the committee to review all orders in the amounts of $1,000 or more, so that purchases may be consummated before quotations have a chance to fluctuate.

3. Recognize open quotations, as well as sealed bids, if they are made by "reputable" companies and list "defensible" prices.

4. Revise the "antiquated" statute governing purchases to free the state purchasing department from politics and safeguard the director against patronage-seekers.

The advisory committee suggested a reduction in the staff of buyers employed in Riley's department, if budget requirements make such a step necessary to provide him a salary increase. The group includes L. C. Disser, Earl L. Coleman, Lester G. Oberlin, M. R. Schuett, Boyd Rainey and T. J. Donnelly, all purchasing officials of large Detroit corporations.

Holmes Mine Back On Five-Day Week

Ishpeming, Mich., Oct. 4 (AP)—The upswing in activities at mining properties in the Ishpeming and Negaunee area continued today with George H. Dormer, superintendent, announcing that the Holmes mine of the Oliver Mining Co. would work five days a week until further notice. All active properties in the area are now being mined on the five-day week schedule.

HITLER CALLS REICHSTAG TO MEET FRIDAY

CALL OFF THE WAR MOVE EXPECTED BY LONDON

By The Associated Press

Berlin—Hitler summons Reichstag for Friday noon to hear new declaration of policy; expected to put war or peace issue up to Britain.

Riga—Russian - Latvian Pact reported concluded giving Russia more air and naval bases on Baltic.

Paris—Premier Daladier declares France will fight until victory in war for "durable peace" with "security for all nations."

Rome—Italy announces that "under present circumstances" she will refrain from peace initiatives.

London—Peace issue occupies parliament; Foreign Secretary Lord Halifax says government would examine "peace" proposals "with care" and "measure them against principles for which we have taken up arms."

Moscow — Russia may make proposals to Afghanistan to push influence to Middle East; continues negotiations covering Baltic and near East.

Stockholm—German navy seizes five Swedish freighters, one bound for the United States.

Washington—Senator Connally (D-Texas) urges repeal of arms embargo, Senator Vandenberg (R-Mich.) supports it in continuation of senate neutrality debate.

By The Associated Press

The French cabinet announced Wednesday a decision to tighten the blockade of Germany to keep credits as well as foodstuffs from reaching German territory.

The press emphasized that the blockade was "one of the most terrible" weapons the Allies had to employ against the Reich.

Intermittent artillery exchanges in the Zweibruecken Region characterized fighting on the Western Front. The French said their guns dominated Zweibrucken and neighboring towns.

Nazi Raid Repulsed

The French said a German raid South of Pirmasens was repulsed. The war at sea:

The sinking of the 4,990-ton Greek steamer Diamantis off Ireland Tuesday was disclosed when the 28 crewmen of the vessel landed at Dingle, County Kerry, in neutral Ireland. by German submarine U-35 which the survivors said sent three torpedoes into the side of the Diamantis. The steamer was enroute from West Africa to England.

British officials at Singapore announced the 4,914-ton Norwegian steamer Hoegh Tramsporter sank Tuesday after striking a mine in the Singapore harbor entrance. British naval patrol ships, which rescued the crew, said this ship failed to obey signals in entering the harbor.

Steamer Hits Mine

The newspaper Aftonbladet reported in Stockholm that an 8,000-ton German steamer by the Stinnes Line but otherwise unidentified had struck a mine in the North Sea. The ship was said to be carrying a cargo of iron from Sweden.

The French general staff stated that a French submarine had seized and brought to port a German merchant ship.

A German communique said the Nazis' counterblockade against Britain had led to the searching of 72 vessels since last Saturday, with some contraband

(Continued on Page Two)

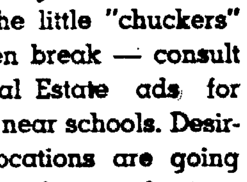

Give the little "chuckers" an even break — consult the Real Estate ads for homes near schools. Desirable locations are going fast. For choice selections in restricted sections, follow the stars in today's Real Estate columns to homes near schools. Uncle Sam will finance your purchase up to 90% through F. H. A.

FOR DAILY PRESS WANT-ADS PHONE 693

DEBATE OVER EMBARGO ACT WARMING UP

(Continued from Page One)

Replying to statements that repeal of the embargo would benefit England and France, because they would be able to transport shipments while Germany could not, the Texan declared, with a blow upon his desk:

"If that be so, then keeping the embargo is helping Hitler, Stalin and all the others spreading fire and the sword through Europe."

Too Late to Change

Pointing to a map of Europe on the senate wall behind him, he asked why, if it was considered neutral for Holland to sell arms to the belligerents, it would be unneutral for this country to do so.

But Vandenberg contended that repeal of the ban on arms sales would amount to changing the rules in the middle of the game.

"The inevitable interpretation of the change, inevitably invited by the circumstances, will be that we have officially taken sides," the Michigan Republican added. "Somebody will be fooled—either the American public which is assured that the change is wholly pacific, or the foreiguers who believe it is the casting of our die. Either of these disillusionments would be intolerable. Each is ominous. Yet someone will be fooled—either those at home who expect too much, or those abroad who will get too little."

Vandenberg rejected "the notion" that America would be next in line for attack if "collectivism" won the current war.

Invitation to Aggressors

"There will not be any next for any participations in this World war if it runs on to a conclusive military end because it will be so decimating and exhaustive for all concerned," he said, adding that, even if there were to be a "next" this country would do well to husband its resources and perfect its defenses.

Connally pointed out that the embargo law permitted American manufacturers to sell arms to nations while they were at peace but halted sales once a country became engaged in war.

This, he said, was an invitation to aggressor nations to arm themselves fully and to attack the weak and unprepared, knowing that the latter could not obtain weapons from this country.

"Why is it right to sell arms in time of peace but not in time of war?" Connally demanded.

"When you sell a bullet in time of peace, don't you know it's intended to kill someone? When you sell a bayonet, don't you know it's meant to plunge into a human body?"

Long Line Waiting

Turning to Senator Tydings (D-Md), sitting next to him, the speaker continued:

"This law means that the highwayman who is holding up Senator Tydings tonight can get weapons for his robbery but that Senator Tydings can't get a weapon from his chauffeur to defend himself."

The discussion drew just as many spectators as on Monday, when it began. The line of those waiting for admission to the galleries extended from the senate wing of the capitol to the rotunda beneath the central dome.

Applause broke out among the spectators when Vandenberg finished speaking and, although the presiding officer rapped for order, it continued several seconds.

Colleagues of both debaters rushed around them when they concluded their remarks, shaking hands and complimenting them. Vandenberg and Senator Borah (R-Idaho), another of the opponents of repeal, were among the first to congratulate Connally.

BANK CALL ISSUED

Lansing, Oct. 4 (AP)—The state banking department today issued a call for a statement of the condition of all state banks as of the close of business, Monday, Oct. 2.

Destructive floods were caused by volcanoes in Iceland; volcanic vents opened up underneath glaciers and melted them suddenly.

Contributed to the Salvation Army drive by Daily Press, NEA Service, Inc., and the Hoople boarding house.

NIGHT THRILLER TAKEN BY CUBS

White Sox Defeated 10-9 In 10 Innings; Crowd Over 42,000

BY TOM SILER

Chicago, Oct. 4 (AP) — The Chicago Cubs took a thrilling, seesaw battle from their American league neighbors, the White Sox, tonight, 10 to 9, in 10 innings before a yelling crowd of 42,767, in the first game of their city championship series.

The National Leaguers, playing with a zest they seldom showed in their own pennant race, took an early lead, then fell behind twice before finally coming up even in the first half of the ninth inning.

The Sox were leading, 9 to 7, when Hank Leiber lashed a sharp single to left and Rookie Bill Nicholson smashed a home run into the right field stands, setting the stage for an extra inning game.

The American leaguers, favorites to beat the Cubs in this best four out of seven series, could do little with relief pitcher Earl Whitehill's slants late in the game after four other Cub hurlers failed to fool them.

The Cubs' decisive run was in the 10th on singles to left by Stan Hack and Billy Herman followed by Augie Galan's single to right, Hack scoring standing up.

In the seventh, the Cubs scored three runs to establish a 7 to 3 lead. But in the last half of that inning the Sox unlatched their power and clubbed home five runs, climaxed by Gerald Walker's three-run homer which sailed into the upper deck of the left field stands. This gave them an 8-7 edge.

The White Sox added another in the last of the eighth when Clint Brown, relief pitcher, doubled, went to third on an infield out and scored on Hack's error on Mike Kreevich's grounder.

The two clubs resume the series tomorrow in Comiskey Park, then move to the Cubs' Wrigley Field for the third, fourth and if necessary, fifth games of the series.

Cubs	AB	R	H	O	A
Hack 3b	6	1	1	1	2
Herman 2b	6	1	2	2	7
Galan lf	6	1	3	0	0
Leiber cf	5	3	3	0	0
Nicholson rf	4	3	3	2	0
G. Russell 1b	4	1	2	15	1
Bartell ss	3	0	1	3	4
Mancuso c	4	0	1	7	0
French p	2	0	0	0	0
Page p	0	0	0	0	0
Gleeson x	1	0	0	0	0
Passeau p	0	0	0	0	0
J. Russell p	0	0	0	0	0
Cavarretta xx	1	0	1	0	0
Bryant xxx	0	0	0	0	0
Whitehill p	1	0	0	0	3
Totals	43	10	17	30	17

x batted for Page in 6th.
xx batted for J. Russell in 8th.
xxx ran for Cavarretta in 8th.

White Sox	AB	R	H	O	A
Bejma 2b	5	1	1	3	5
Kuhel 1b	5	1	2	16	0
Kreevich cf	4	1	1	2	0
Appling ss	3	0	0	2	4
McNair 3b	5	1	1	1	2
Walker lf	5	2	2	3	0
Rosenthal rf	4	1	2	1	1
Tresh c	2	0	0	1	1
Radcliff z	1	0	0	0	0
Schlueter c	2	0	0	1	0
Rigney p	2	0	1	0	2
Brown p	1	2	1	0	1
Rensa zz	1	0	0	0	0
Totals	40	9	11	30	16

z batted for Tresh in 6th.
zz batted for Brown in 10th.

Cubs	010 102 302 1	—10
Sox	000 030 510 0	— 9

Errors — Walker 2, Bejma, Hack, G. Russell. Runs batted in —Bartell, Mancuso 2, Gleeson, Galan 2, Nicholson 3, G. Russel, Rosenthal, Rigney, Kuhel 3, Walker 3. Two base hits—G. Russell 2, Rigney, Herman, Kuhel, Cavarretta, Brown. Three base hit—Nicholson. Home runs — Walker, Nicholson. Stolen base—Appling. Sacrifices—G. Russell, Leiber Appling. Double plays — Bejma, Appling and Kuhel; Herman, Bartell and G. Russell. Left on bases—Cubs 9, White Sox 7. Base on balls—off French 1, off Passeau 4, off Rigney 3. Struck out—by French 2, by Whitehill 2, by Rigney 1. Hits—off French 6 in 4 1-3 innings; off Page 0 in 2-3 innings; off Passeau 2 in 1 inning; off J. Russell 2 in 1 inning; off Whitehill 1 in 3 innings; off Rigney 11 in 6 1-3; off Brown 6 in 3 2-3. Hit by pitcher — by Rigney (Bartell). Winning pitcher—Whitehill. Losing pitcher — Brown. Umpires—Basil, Ballanfant, Rue and Goetz. Time—2:52. Attendance—official 42,767.

Dance With

OLLE I. SKRATT-HULT

And His Orchestra At

Eagles Hall

Escanaba, Tonight

HERB'S PLACE

Trenary, Oct. 7th

COMMUNITY HALL

Bark River, Oct. 8th

ARGONNE GARDENS

Escanaba, Oct. 11th

Escanabans Join U. Varsity Band

Frank Bender, and Charles Thatcher, both freshmen at the University of Michigan, have been accorded the distinction of places on the Varsity Band, an unusual honor for first year students. Frank, the son of Mr. and Mrs. Frank A. Bender, and Charles, who is a son of Mr. and Mrs. Oliver V. Thatcher, are both graduates of Escanaba high school, completing their courses in the honor division.

CHANGES SEEN IN MARQUETTE PRISON SETUP

(Continued on Page Two)

the future in the penal institutions of this country."

Kefgen said he looked for no immediate disciplinary action against Coon on the commission's part, and felt that "thorough and careful consideration" should be given to the charges against the warden before any decisive action is taken.

Coon was quoted at Marquette of having reiterated a refusal to resign. "If in their opinion I have been derelict in my duties and have not carried on as well as former wardens, then it will be up to these five men (the corrections commission) to remove me, but I refuse to resign," he declared.

HECKEL REPORT READY

Marquette, Mich., Oct. 4 (AP)—The state prison commission tomorrow will receive the report of Director Edward G. Heckel on his investigation into the recent break of four convicts from the Marquette branch prison, John W. Miner, chairman of the commission, said tonight.

Miner, and George W. Burke and Paul Chase, members of the commission; Wardens Harry Jackson, of the state prison of Southern Michigan, and Warren H. Dodge, of the Ionia reformatory, and William H. Burke, manager of prison industries, arrived here tonight, but it was not expected that Leslie Kefgen or Fred Johnson, other members of the commission, would be able to attend the meeting to be held in the office of Warden Marvin L. Coon.

Chairman Miner said that the commission would receive the report of the director and discuss it, along with other matters pertaining to the administration of Michigan's three penal institutions.

Apes and men are the only creatures whose eyes can be focused for different distances.

HITLER CALLS REICHSTAG TO MEET FRIDAY

(Continued from Page One)

seized for German use.

The war in the air:

Autumnal rains on the Western Front made aerial combat impossible.

Adolf Hitler called his Reichstag to meet Friday noon to hear a "government declaration" in which the Fuehrer was expected to put the war or peace issue up to Great Britain and add that Germany is ready for either.

Premier Daladier declared that France will fight to victory in the war against "the state of insecurity of these last years." He said France "refuses to bow to violence and accomplished facts," and will fight for "a durable peace" with "security for all nations."

Italy, which a few days ago had been expected to advance a peace appeal in behalf of Germany, announced officially that she would refrain "under present circumstances" from taking any such initiative.

Russia was reliably reported to have concluded an agreement with Latvia giving her air and naval bases in the Baltic, complementing a similar pact made with Estonia last Friday.

Russia also was reported seeking to strengthen relations in the Middle East, with Afghanistan, and in the near East, with Turkey.

BY ROBERT BUNNELLE

London, Oct. 4. (AP) — Britain watched with a wary eye tonight the diplomatic maneuvering in European capitals which she believes may foreshadow a "call off the war move" by Adolf Hitler.

For the second successive day the possibility that Germany, through some neutral power, may in some way suggest a peace settlement occupied a big share of parliament's attention.

For the second day came a suggestion from a parliamentary leader that Britain should not be too hasty in casting aside such proposals if they are made.

"Nation Of Pathfinders"

Lord Snell, leader of the labor opposition, told the house of lords that he hoped that "the government would never refuse to listen to a real proposal for peace" and that it should show that "in addition to being a nation of shopkeepers, we are also a nation of pathfinders of a way to a durable peace."

A similar suggestion as made in commons yesterday by former Prime Minister David Lloyd George.

BY WILLIAM McGAFFIN

Paris, Oct. 4. (AP)—France will fight on until victorious in the "war that has been imposed on us," Premier Daladier declared today in a reply to peace overtures from Germany and Russia.

"France does not wish to live longer in the state of insecurity of these last years," the premier told the foreign affairs committee of the chamber of deputies in a three-hour session.

Thus the French government was aligned with the stand taken by British leaders concerning peace moves from the opposing camp. Daladier said his government would stand loyally with Britain against any German-dictated peace.

Wants "Durable Peace"

Daladier declared that France "refuses to bow to violence and accomplished facts. She wishes not a truce between two aggressions but a durable peace guaranteeing absolutely her national security within a system of security for all nations."

German talk of peace, the premier told the committee, was a "trap" designed for internal propaganda purposes in the Reich.

No concrete proposal has been made to France, he asserted, but should one be made, the French government remained in entire accord with Britain's Prime Minister Chamberlain, who yesterday made a declaration against a dictated peace.

Answering questions in the long session, Daladier paid particular credit to Premier Mussolini for the Italian's "efforts up to the last minute" to prevent the outbreak of war.

He said France and Great Britain had tried in every way to solve their differences with Germany short of war, adding that Hitler "provoked the war and must shoulder the entire responsibility."

BY MELVIN WHITELEATHER

Berlin, Oct. 6. (AP)—Adolf Hitler tonight summoned his Reichsstag for a meeting Friday noon to hear a new German declaration of policy in the European war.

Speculation centered on the possibility whether Hitler in one of his stirring addresses would disclose any new chance to end the conflict.

The German point of view remained that the action in Poland is ended and that action in the west has never started.

Indications late tonight were that Hitler would decide not to go to Warsaw tomorrow for a triumphant parade of German troops into the Polish capital.

Up To Britain

The need for giving the closest attention to the latest international developments which might have a bearing on his Reichstag declaration was said to be the impelling reason for a decision to stay in Berlin.

While Hitler will talk to the Reichstag, his remarks will be intended for the whole world. In official circles it was emphasized that guessing what he may say was "hazardous and a disservice to everyone."

Neutral observers, however, looked for no great departure from the frequently asserted German statement that "Germany is ready either for peace or war" and that responsibility for the decision is up to Great Britain.

Raymond Sentences Trio At Marquette

Marquette, Mich., Oct. 4 (AP)—Federal Judge Fred M. Raymond today sentenced three Upper Peninsula probation violators to prison terms.

Peter Forget, of Sault Ste. Marie, was sentenced to two years at the federal reformatory at Chillicothe, O., Fred Fryklund, of Wallace, was sent to the federal detention farm at Milan, Mich., for eight months, and James Lucas, of Iron Mountain, to Chillicothe for 15 months.

PRUNLAX

A CALIFORNIA PRUNE JUICE LAXATIVE FOR

QUICK RELIEF FROM CONSTIPATION

ACTS FAST, SMOOTHLY, SAFELY. CHILDREN LIKE IT. 56 DOSES ONLY 60c.

For Sale at

City Drug Store

Ambers Will Marry Childhood Sweetie

Herkimer, N. Y., Oct. 4 (AP) — Lou Ambers, lightweight king of another kind of ring business, will slip a wedding band on the finger of his childhood sweetheart tomorrow.

Jack Dempsey, former heavyweight champion, and Benny Leonard, once holder of Ambers' boxing crown, are among hundreds of guests expected to attend Lou marriage to Miss Margaret Mary Celio, daughter of Mr. and Mrs. Pio Celio, of Herkimer.

After a wedding trip through the west, Ambers will go into training for his attempt, December 1, to lift Henry Armstrong's welterweight crown.

The nuptials caused postponement of the bout from November 1.

Alumni Luncheon Precedes Big Game

Detroit, Oct. 4 (AP)—Michigan State college and University of Michigan alumni will hold their annual luncheon get-together Friday preceding the football game between the two schools.

Fielding H. Yost, Charles Bachman, Ralph H. Young and H. O. (Fritz) Crisler are among the athletic executives of the two schools scheduled to speak. Malcolm M. Bingay, Detroit Free Press editorial director, will preside.

The luncheon will be at the Detroit-Leland hotel.

Author Halliburton Called Legally Dead

Memphis, Tenn., Oct., 4 (AP) — Richard Halliburton, author-adventurer last heard from in March after a typhoon hit the Chinese junk "Sea Dragon" which he hoped to sail from Hongkong to San Francisco, was declared legally dead today.

A jury verdict said he died either March 23 or 24—the uncertainty resulting because at the time he was near the international date line where ships lose or gain a day depending on whether they are going east or west.

The bill asking a court adjudication on Halliburton's death was filed by trustees of his estate.

PISTOL MISHAP FATAL

Pontiac, Mich., Oct. 4 (AP) — Coyle Ryan, 17, of Romeo, died in General hospital tonight after he had accidentally shot himself in the head with a pistol.

DELFT

Today Last Times

2:30 - 7:00 - 9:00
25c - 15c - 10c

"These Glamour Girls"

with

LEW AYRES
LANA TURNER
ANITA LOUISE
Richard Carlson
Jane Bryan

Also—NEWS and "Crime Does Not Pay"

Jeffra-Archibald Repeater Favored By NBA Committee

Washington, Oct. 4 (AP)—The executive committee of the National Boxing association unanimously recommended today that last week's disputed featherweight title fight between Joey Archibald, of Pawtuckett, R. I., and Harry Jeffra, Baltimore, be refought within 30 days.

Archibald, the champion, was awarded a decision over Jeffra at the conclusion of their 15-round match. One judge gave the fight to Jeffra. The other judge and Referee Benny Leonard voted for Archibald.

The District of Columbia Boxing commission earlier this week recommended a rematch. In making its recommendation, the N. B. A. inserted a provisio that the winner of the Archibald-Jeffra fight meet Petey Scalzo, or the winner of the Scalzo-Simon Chavez contest.

DANCE

Tonight

EAGLES HALL

Music by

Ole Skratthult

AND HIS SCANDINAVIANS

Lunch and Refreshments Served

Admission 25c & 35c

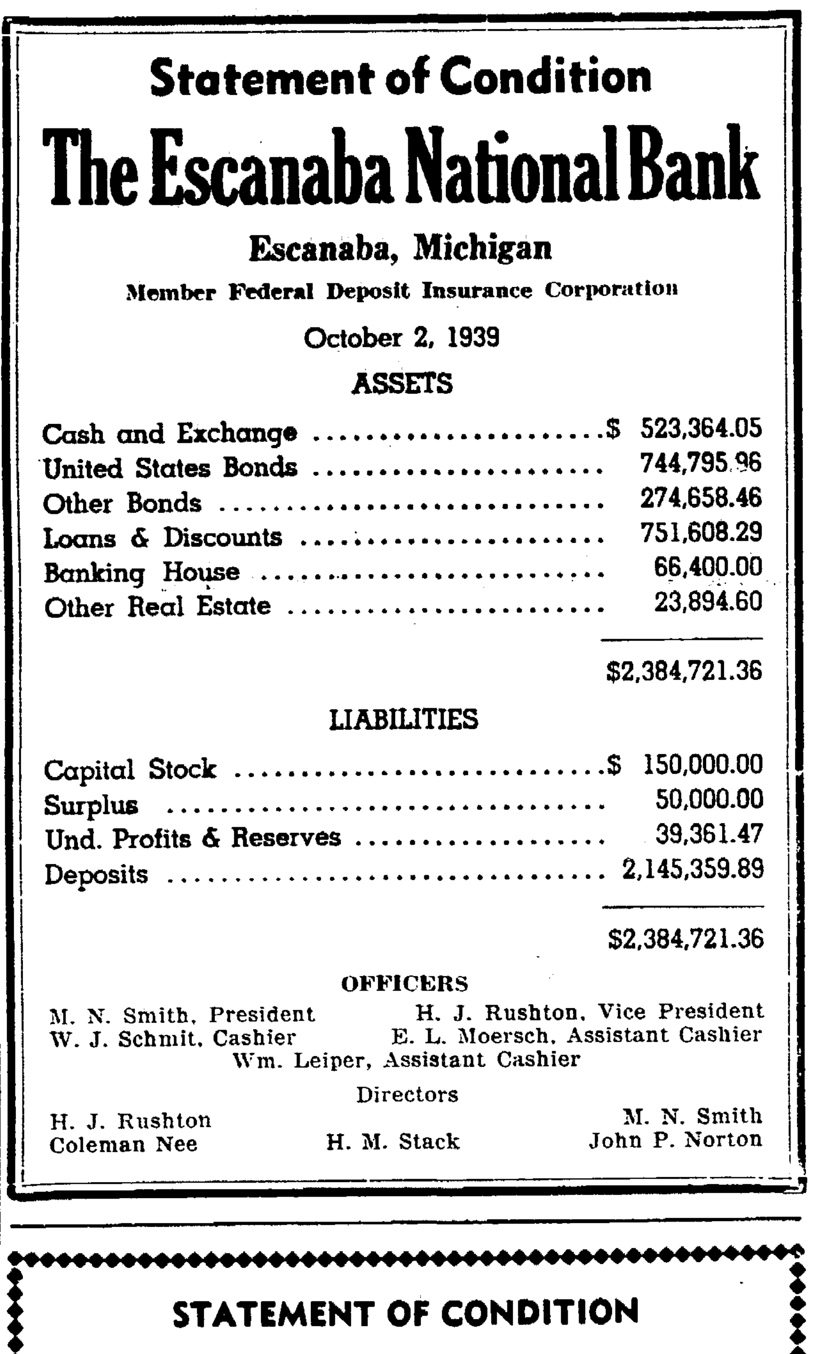

Copyright 1939, National Distillers Products Corporation, New York, N. Y. 90 PROOF

Why do so many folks say

"GIVE ME VICTOR HUGO STRAIGHT CALIFORNIA BRANDY"

Victor Hugo's great QUALITY–TASTE and BOUQUET makes this the top flight brandy bottled in America. So why be satisfied with anything less than this real champion?

PINTS Code #133 $1.10

4/5 QUARTS Code #132 $1.70

FRUIT INDUSTRIES, LTD.

San Francisco, Calif.

Statement of Condition

The Escanaba National Bank

Escanaba, Michigan

Member Federal Deposit Insurance Corporation

October 2, 1939

ASSETS

Cash and Exchange	$ 523,364.05
United States Bonds	744,795.96
Other Bonds	274,658.46
Loans & Discounts	751,608.29
Banking House	66,400.00
Other Real Estate	23,894.60
	$2,384,721.36

LIABILITIES

Capital Stock	$ 150,000.00
Surplus	50,000.00
Und. Profits & Reserves	39,361.47
Deposits	2,145,359.89
	$2,384,721.36

OFFICERS

M. N. Smith, President — H. J. Rushton, Vice President
W. J. Schmit, Cashier — E. L. Moersch, Assistant Cashier
Wm. Leiper, Assistant Cashier

Directors

H. J. Rushton, Coleman Nee, H. M. Stack, M. N. Smith, John P. Norton

STATEMENT OF CONDITION

The State Savings Bank

ESCANABA, MICHIGAN

Member Federal Deposit Insurance Corporation

October 2, 1939

RESOURCES

Cash and Due from Banks	$307,373.34	
U. S. Bonds and Bonds guaranteed by U. S.	448,600.00	
Municipal Bonds	268,432.86	$1,024,406.20
Other Bonds		546,341.05
Loans and Discounts		289,317.55
Mortgages insured by Federal Housing Administration		76,095.98
Other Mortgages		154,790.48
Stock in Federal Reserve Bank		4,500.00
Overdrafts		107.30
Other Real Estate		21,013.20
Banking House		33,000.00
Furniture and Fixtures		6,500.00
		$2,156,071.76

LIABILITIES

Capital	$ 130,000.00
Surplus	22,500.00
Undivided Profits	29,247.96
Special Reserves	38,151.26
Deposits	1,936,172.54
	$2,156,071.76

OFFICERS

W. R. SMITH, President
O. N. HUGHITT, Vice President
A. J. YOUNG, Vice President
WM. WARMINGTON, Cashier
E. O. PERRON, Assistant Cashier
C. R. WICKMAN, Assistant Cashier
N. P. JENSEN, Assistant Cashier

DIRECTORS

W. R. Smith, O. N. Hughitt, A. J. Young, Wm. Warmington, C. E. Lewis, H. Q. Groos, J. R. Charlebois

STATEMENT OF CONDITION

The First National Bank

OF ESCANABA, MICHIGAN

October 2, 1939

RESOURCES

Demand Loans		$ 172,915.43
Time Loans		886,667.49
United States Bonds		580,243.57
Municipal Bonds		417,609.07
Other Bonds		768,712.35
Stock in Federal Reserve Bank		6,000.00
Real Estate		14,025.00
Furniture & Fixtures		1,966.83
Banking House		25,000.00
Accrued Interest on Bonds Purchased		145.92
Overdrafts		18.96
CASH MEANS		
Exchange	$818,062.03	
Cash	114,336.42	932,398.45
		$3,805,703.07

LIABILITIES

Capital	$ 100,000.00
Earned Surplus	100,000.00
Undivided Profits	157,256.70
Reserve for Contingencies	10,150.00
Reserve for Taxes	15,939.04
Reserve for Interest on Deposits	13,200.00
Provident Reserve Fund	457.12
Other Liabilities	250.00
Deposits	3,408,450.21
	$3,805,703.07

SCHLESINGER IS RECALLED

Capitalist Went Bankrupt As Ore Docks Rose in Escanaba

The Menominee iron range, on which the Iron River district is situated, is the second oldest iron range in Michigan, Skillings Mining Review recalls.

The range was opened in 1877, following the Marquette iron range which was the keystone of the Lake Superior region iron districts.

Once the economic importance of the iron mining areas were known, the Menominee range chose Escanaba on Lake Michigan as its shipping port because of its natural advantages for docks and boats. The docks are 50 miles from the nearest mine.

The North Western and the Milwaukee railroads which were competitors for years in serving the iron ore haul from the Menominee range, are now partners through a pool arrangement of the Menominee range iron ore.

The ore docks of the Milwaukee road, which were obsolete, are being dismantled by a wrecking company.

The docks are of the conventional pier type, timber construction, with hand-operated spout hoists. Dock No. 1 is about 40 per cent dismantled, not including approaches. This dock was built in 1901 and 1902. The No. 2 dock was built in 1906. They have storage capacities of 42,000 and 48,000 gross tons.

All iron ore from the range properties is now handled over the North Western docks under the pooled arrangements between the two railroads. The North Western line has two docks at Escanaba, one built in 1910 which functions with hand-operated spout hoists, and another dock built in 1925, with electrically-operated spout hoists.

From current estimates the Escanaba ore docks will handle about 2,250,000 tons during the 1939 season which is now well advanced, the magazine reports. All operators on the range have increased their operations in some respect. Shaft hoisting remains steady to fill a rush of late season orders. Stockpile loading of ore is continuing brisk and the shipments from piles are reducing the surplus at properties.

F. M. Fernstrom is agent of the North Western ore docks at Escanaba, following Hugh Robertson, the former agent. G. M. Stoik was agent of the Milwaukee road docks when his line operated them.

Schlesinger Built Road

The line haul of iron ore from the mines to the Escanaba ore docks varies from 45 miles at Vulcan to 97 miles from the mines located in Iron River, Stambaugh and Caspian.

Ore was found in the Iron River district in 1880 and the first shipment by rail was in 1882.

Under the pool agreement Menominee range ore moves in long ore trains over the tracks which once were the Escanaba, Iron Mountain and Western railway, built originally by Ferdinand Schlesinger of Milwaukee, who was creating an iron company. He believed in having a fully integrated company with its own mines, railroads, docks, furnaces and marketing outlets.

Schlesinger went bankrupt in the panic before the ore docks were completed. The North Western railroad purchased the rail line and dock. Schlesinger's period in the iron business is an industrial legend in itself, the Review comments, since it involved at one time the Chapin mine at Iron Mountain, the Newport mine in Ironwood and the Mayville blast furnaces at Mayville, Wis.

Winter Sports Promotors

MRS. G. C. MEYLAND   WILBUR TRELOAR

Mrs. Meyland and Mr. Treloar spoke at a Lions club meeting Monday night, outlining how winter programs in Marquette and Ishpeming were made successful.

U. P. Briefs

STRIKE ACTION DEFERRED

Marquette—As a result of conciliatory meetings of company officials and employes, strike action at the Cliffs Dow chemical plant in Marquette has been deferred, it was announced last night.

Employes, who threatened to strike following a union meeting Wednesday, September 27, are drawing up a revised contract to be presented to the company, and it is expected a final agrement will be reached early next week.

It was understood that the five-day waiting period, required by state law, would be concluded yesterday, but it was learned that the official notification to the state department of labor was not received from the Chemical Workers Federal Union as soon as expected, thus delaying the deadline.

ON FIVE-DAY WEEK

Ishpeming—Announcement was made today by George H. Dormer, superintendent, that the Holmes mine of the Oliver Mining company is now on a five-day-a-week schedule. Approximately 200 men are affected by this move.

It is not expected there will be any ore shipping from the Holmes the remainder of the season. The company stopped moving tonnage in August. Increased production now will serve to replenish stock piles.

No reason was given for the increase to the five-day schedule, but it is regarded in line with the policy of other companies because of the upturn in industrial activity and increased manufacture of steel.

WORK PROGRESSING

Marquette—Work is progressing rapidly on reconstruction of penstocks and intakes for the city's hydro-electric system, Charles Retallic, superintendent of the light and power department, said yesterday.

Approximately 80 per cent of the 4,190-foot redwood stave penstock has been completed and foundations and saddles for another 10 per cent are in place.

Chief Ettenhofer To Attend Session Of U. P. Enforcers

Police Chief Michael F. Ettenhofer and Mrs. Ettenhofer will attend a meeting of the Upper Peninsula Association of Law Enforcement Officers Thursday, October 12, at Crystal Falls.

This will be a regular meeting of the association with ladies invited. Luncheon will be served at noon at the Crystal Inn hotel and music and other entertainment will be provided. There will be a sight seeing tour.

Speakers will be Ralph Hall Ferriss, assistant director of the department of corrections, Lansing, and Howard McDonough of Iron River. George A. Hager is secretary of the association and Frank Carlson, Crystal Falls chief of police, is in charge of arrangements.

Earliest records of permanent waving go as far back as 3000 B. C., when Babylonian ladies had their hair braided and treated with bitumen to preserve the curls.

HAPPY RELIEF FROM PAINFUL BACKACHE

Many of those gnawing, nagging, painful backaches people blame on colds or strains are often caused by tired kidneys—and may be relieved when treated in the right way.

The kidneys are Nature's chief way of taking excess acids and poisonous waste out of the blood. They help most people pass about 3 pints a day.

If the 15 miles of kidney tubes and filters don't work well, poisonous waste matter stays in the blood. These poisons may start nagging backaches, rheumatic pains, loss of pep and energy, getting up nights, swelling, puffiness under the eyes, headaches and dizziness. Frequent or scanty passages with smarting and burning sometimes shows there is something wrong with your kidneys or bladder.

Don't wait! Ask your druggist for Doan's Pills, used successfully by millions for over 40 years. They give happy relief and will help the 15 miles of kidney tubes flush out poisonous waste from your blood. Get Doan's Pills today and ask for new money-saving Family Size.

Nahma News

Surprise Party

Nahma, Mich.—On the occasion of his seventy-second birthday anniversary, children of Mr. Jack Schwartz planned a delightful surprise party in honor of the day. The party being held on Saturday evening at his home.

A social evening was enjoyed and a delicious lunch was served. Mr. Schwartz was presented with a gift.

Guests included Mr. and Mrs. Ray Warner, Mr. and Mrs. Willard Schwartz and son Billy, Escanaba, Mr. and Mrs. Bert Heric, Ogontz, Miss Marie Schwartz, Manistique, Mr. and Mrs. Alfred Schwartz, Mr. and Mrs. Robert Schwartz, Mr. and Mrs. George Schwartz, Mr. and Mrs. Emil LaBrasseur, Mr. Francis Douville, Mr. and Mrs. Gerald Bennette, and Mr. and Mrs. John Schwartz.

Birthday Party

Mrs. Priscilla Lambert was an honor guest at a pleasant afternoon party held Monday at the home of Mrs. Ed Douville in observance of her seventy-fourth birthday anniversary.

The guests played five hundred in which Mrs. Jack Schwartz Sr., was awarded the prize for high score.

A dainty luncheon was served. A large birthday cake decorated in pink, green and white with lighted candles formed the table center piece. Large bouquets of astors also adorned the table.

At the party were Mrs. Lewis Maynard, Mrs. Thomas Tobin, Mrs. Eli Bedard, Mrs. Fred Olmsted and Mrs. Jack Schwartz Sr.

High School Party

The F. W. Good freshman class sponsored the first high school party Saturday evening, in the main assembly room. The music was furnished by the Rhythm Ramblers. Following a program of games and dancing, refreshments were served.

Agriculture Project

The high school agriculture class under leadership of Superintendent Bernard Tobin, are working on a landscaping project. So far they have built a rail fence in front of the school. The fence has been stained. This week the class is laying a cement walk from the front entrance to the side walk. They are to improve the front lawn and plant shrubbery along the fence. The time spent on the project includes three single periods and two double periods a week. The project to be finished in six weeks.

N. Y. A. Youths Certified

Ten high school students have been certified in the National Youth Administration. The group consists of six boys and four girls.

The project for the boys include shop renovation, painting lunch room, redecorating hall and basem[illegible]

The [illegible] have charge of office work [illegible] assisting teachers in preparing seat work for the lower grades.

Each youth must work 64 hours in each month. James Sanderson, principal, is time keeper and Bernard Tobin, the general supervisor of the project.

Personals

Miss Marjorie Schwartz, daughter of Mr. and Mrs. George Schwartz, enrolled October 3 at Cloverland Business College in Escanaba. Miss Schwartz graduated from the F. W. Good high school this last June.

Miss Grace Olmsted R. N., left Sunday for Elgin, Ill., after spending three weeks' visiting at the home of her parents, Mr. and Mrs. Fred Olmsted.

Melvin Druding, son of Mr. and Mrs. Melvin Druding left Sunday for Philadelphia, Pennsylvania, to enroll in the City Hospital School of Nursing for men. Mr. Druding graduated from F. W. Good high school with the class of 1933. Mrs. Melvin Druding and Miss Mildred Mathison of Gladstone accompanied Mr. Druding as far as St. Ignace.

Mr. and Mrs. Lloyd Camps, Mr. Charles Ward, Mr. and Mrs. Vern Ward of Gladstone, spent the week-end in St. Ignace. Mrs. Charles Ward returned to her home having work in St. Ignace during the tourist season.

Mrs. Patrick Ryan and daughter Mary of Sault Ste. Marie, Mich., called on friends here Saturday.

Delicious Flavor
'SALADA'
TEA
H-5

AT PENNEY'S A WORLD OF Winter Coats

Save time and energy right from the start! Buy coats for the whole family at Penney's! All the newest styles are here! Every coat is selected for style, warmth, durability! Stocks are fresh . . . complete ready for you to see. Come right in and have first choice! Select them now — pay for them later! Simply make a small deposit and we'll hold your coats until you're ready for them. That way everybody from Dad and Mother to the Baby can have a new warm, winter coat — you'll scarcely miss the money if you use Penney's Lay-Away Plan!

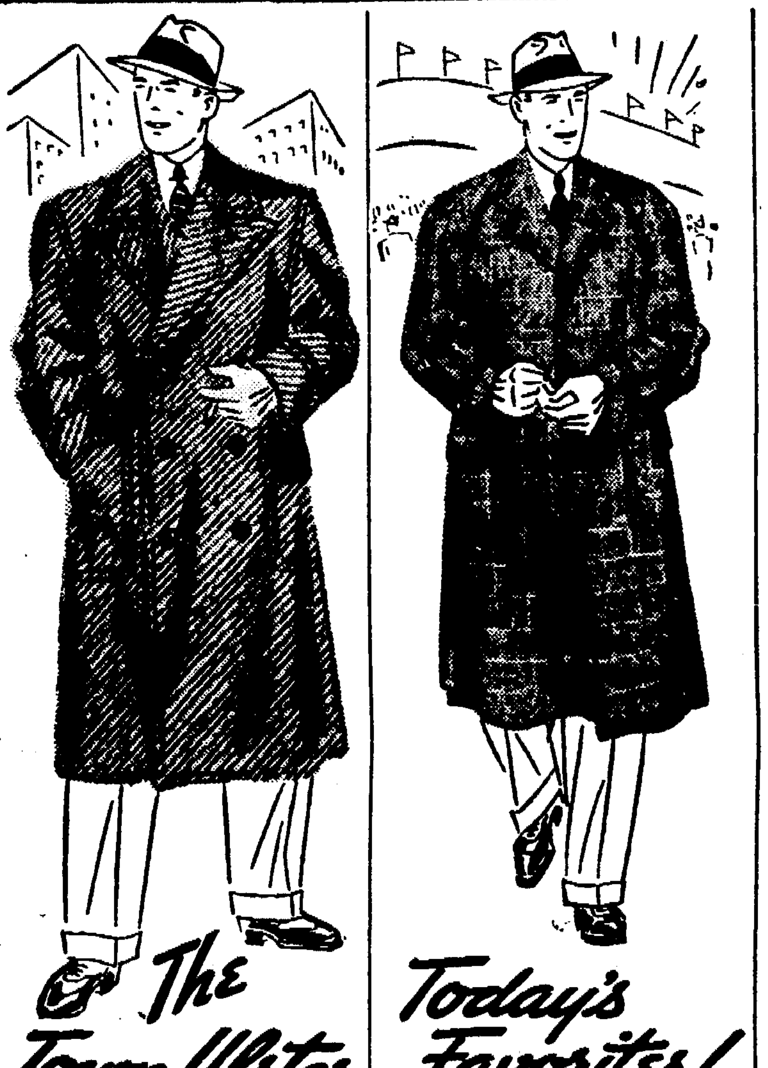

The Town Ulster
CORRECT ALL-AROUND!
TOWN-CLAD
HEAVYWEIGHT
OVERCOATS
19.75

Double breasted, set-in split sleeves, wide collar, two-piece half belt—from every angle a conservative, but smart model for any occasion! The price tag tell you a thrifty story ,too—at Penney's!
* Reg. U. S. Pat. Off.

Today's Favorites!
RAGLAN!
LIGHTWEIGHT
OVERCOATS
14.75

Picked for high-scoring honors because it has everything a man wants in COMFORTABLE style! Deeper armholes for arm freedom, a full, loose drape that eliminates snugness at the waist!

Smartest and Newest
Select Today—Months to Pay!
FUR TRIMMED
COATS
14.75

Flattering collar and smart pockets of lustrous mink-dyed marmot! In the fitted dress-type coat so smart for fall! Lovely colors. Sizes 12 to 20.

Smartness for Street and Sports Wear!
Fall Coats
9.90

Flattering new KINKEL-RUFF boucle in coat-like-a-dress style! Note the new front fullness, the swinging flared skirt! Use our Lay-Away Plan and be prepared! In sizes 12 to 20.

GENUINE H&H COATS
19.75
Hudson plush fabric of supreme quality, most beautiful coat in the line at the price. Come in and see for yourself.

SELECT TODAY — MONTHS TO PAY

at Penney's WINTER NEEDS Score High in Value & Quality!

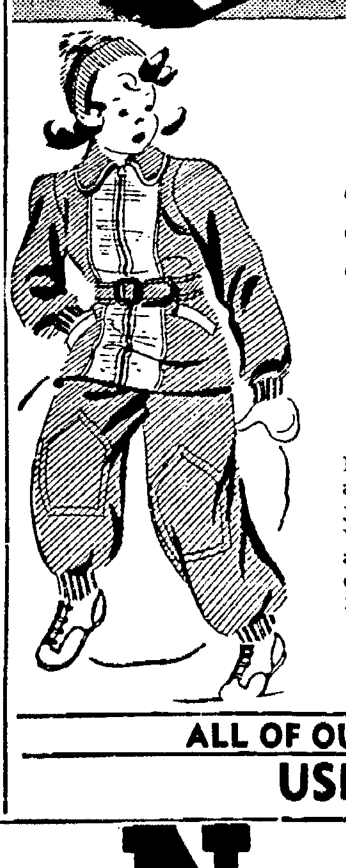

Tricky Styles! Warm
SNOW SUITS
• ALL WOOL
• Fully Kasha Lined!
• Marvelous Buys!
4.98

Peasant embroidery, colorful piping and contrasting fabric trim the jackets! They'll keep girls snug and warm, with slide fastener fronts and ankles! Bib suspender pants have double knees. Water repellent! 2 to 6.

Sizes 7 to 12 5.98

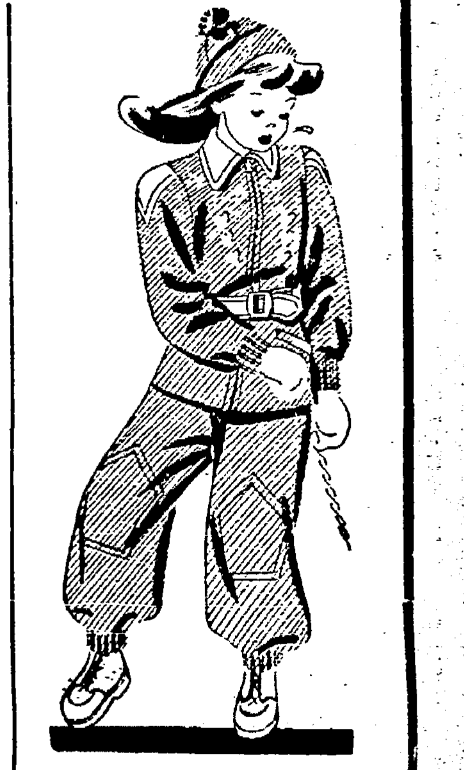

Girls' Warm 2-Piece
Snow Suits
Water Repellent!
2.98

Cute styles with slide fastener or double-breasted jackets! Snug and warm of part wool snow cloth. Fully kasha lined! 2-6.

Sizes 7 to 12 .... 3.49

Girls' Warm ALL WOOL
SNOW SUITS
Water Repellent!
3.98

Smart styles, kasha lined! Grand color combinations. Slide fastener or button front. 2-6.

Sizes 7 to 12 .... 4.98

All Wool
SNOW SUITS
6.90

Jacket and pant, full kasha lined. Detachable hood to match. Bib pant. Size 7 to 12.

Sheep Lined
SNOW SUITS
7.90

24 oz. all wool cloth. Fully kasha lined pant. Suspender model. Sizes 7 to 12.

ALL OF OUR SNOW SUITS HAVE LINED PANTS
USE OUR LAY-AWAY PLAN

PENNEY'S
J. C. PENNEY COMPANY, Incorporated
THE BUSY STORE ON THE CORNER   ESCANABA, MICH.

BIG PRICE REDUCTION on the Famous Dry Whiskey

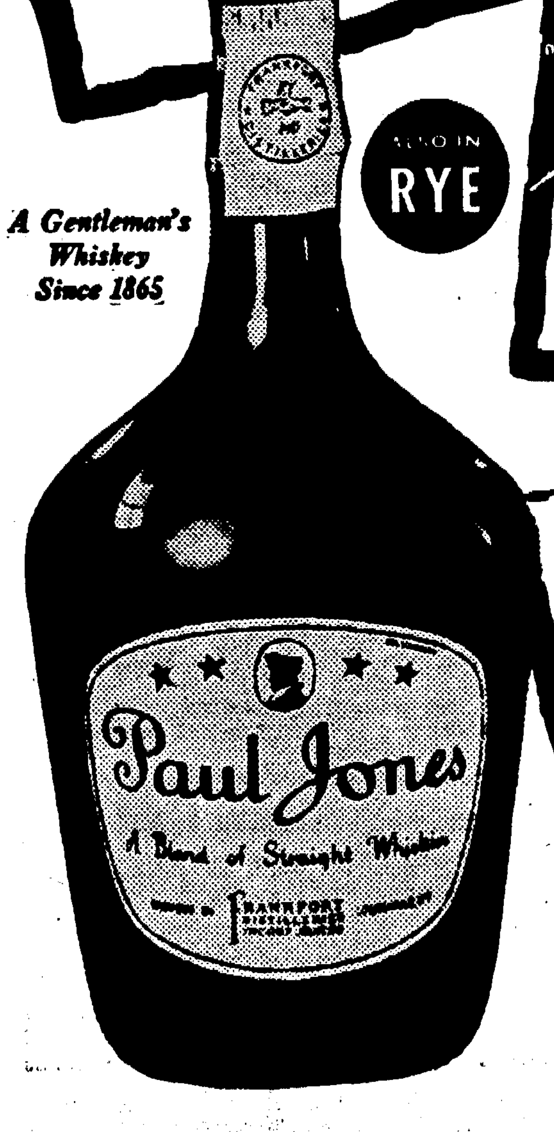

A Gentleman's Whiskey Since 1865

Paul Jones was $1.29 a pint
NOW ONLY $1.00 A PINT
RYE
WAS $2.51 A QUART
NOW ONLY $1.94 A QUART

NOW—YOU CAN BUY ONE OF AMERICA'S FINEST WHISKIES AT A "POPULAR PRICE."

Now you can enjoy one of America's best-known "expensive" whiskies . . . at the same "popular price" you've probably been paying for other whiskey.

Remember: It's exactly the same Paul Jones as before. Only the price has been changed—to give you a lot more for your money.

So—start right now to enjoy this whiskey that's DRY (not sweet) . . . that's ALL whiskey, whiskey every drop. Get a bottle of Paul Jones today—and get a new idea of whiskey value!

A blend of straight whiskies—90 proof
Frankfort Distilleries, Inc., Louisville and Baltimore

The Escanaba Daily Press

A Morning Newspaper Published Daily Except Monday by The Escanaba Daily Press Company, Inc.
JOHN P. NORTON, President and General Manager
Office 600-602 Ludington St.

Entered as Second Class matter April 4, 1909, at the postoffice at Escanaba, Michigan, under the Act of March 2, 1879.

Member of Associated Press Leased Wire News Service.

The Associated Press is exclusively entitled to the use for publication of all news dispatches credited to it or not otherwise credited in this paper, and also the local news published therein.

The Daily Press is the only daily paper printed in an exclusive field of 50,000 population, covering Delta, Schoolcraft and Alger counties thoroughly, with branch offices and carrier systems in Manistique, Gladstone, Munising and Newberry.

Advertising rate cards on application.

Member Michigan League of Home Dailies
National Advertising Representative
SCHEERER, INC.
118 Lexington Ave., New York 85 E. Wacker Dr., Chicago

SUBSCRIPTION RATES

Daily by carrier, per week	15c
Daily by carrier, per year (in advance)	$7.00
Daily by mail, per year (in advance)	$5.00

The "Peace Zone"

IT IS probably mere chance that not one of the many neutral ships torpedoed without warning in the North Sea happened to be an American ship. Unless the United States has better luck than it has any right to expect, this will happen sooner or later.

The Swedish steamers Gertrud Bratt and Silesia, the Danish freighter Vendia, lie on the bottom of the sea. The first two were carrying wood products to England, the third was empty, bound for the Firth of Forth. The Germans take the position that they would not be bound for Britain unless on business necessary to carrying on the war, and that therefore they are subject to sinking; search is unnecessary; all business of nations at war today is war business.

What happened to Sweden and Denmark yesterday may happen to the United States tomorrow. On Sept. 14 Secretary Hull gave notice that the United States "has not abandoned any of its rights as a neutral under international law." That, we take it, is for the record, for reference in some future day when international law shall again become active. Nobody knows at the moment what international law is, if indeed there is any. Professor Beard has called it "a veritable jumble of claims, assertions, treaties, pledges, and hot contentions." As a practical matter, "international law" today is what you make it, and what you are prepared to keep it.

It might be international law that American salesmen can sell lollypops to the soldiers up and down the Maginot Line. But almost anyone will agree that it would be pretty silly now to insist on any such right. Just so, there will be many who think it quixotic to insist that American freighters can deliver wheat to Liverpool, and who will wonder just how safe Americans should expect to be who sail for England on the Aquitania with her grim-looking 12-pound guns. International law, or no international law, does any sane person expect that a German submarine commander is going to come to the surface, hail the Aquitania, and carry on a pleasant conversation under the shadow of those guns?

The United States will have such neutral rights during this European war as it is determined to defend with force, and no others. It is just as wellto determine now, during the neutrality debate, what rights we propose to enforce, and to insist on no others. That is the kind of a world it is, and it is unrealistic to act as though it were some other kind.

That is why Secretary Hull urges Americans in Europe to come home only on American ships. They have the "right" to come in the Athenias, but it is not now wise to exercise that right. That is why the American nations plan a "peace zone" around their continents equivalent to the "war zone" around Europe. The "peace zone" is reasonable, and there is some chance that we may be able to enforce it.

Now, if ever, is the time for America to be realistic in action, and to provide a nice, quiet room in which the international lawyers can sit and split hairs undisturbed until sanity returns again to earth.

Great But Dangerous

THOSE who had the good fortune to hear Winston Churchill's radio address from London last Sunday afternoon are agreed that it was an outstanding platform effort in an era when great and thrilling speeches by public characters are more common than ever before.

This is an age of surpassing oratory, and Churchill has just about everything—voice, phrasing, modulation and the rest of the attributes which make oratory, in the opinion of many, the finest of the arts. He always presents his case with the acme of plausibility, and on Sunday he built a splendid case for the Allies. His statements were moderate and logical, as becomes a great leader. He made no attempt to minimize the dangers confronting Great Britain, but expressed the conviction that the Empire will come out on top, as it has done in practically all of its many wars, those with the United States excepted.

He was guilty, however, of a serious omission, which doubtless has been noted by many hearers. Speaking of the war of 1914-1918, he repeatedly stated that "we," meaning Great Britain and France, won the World War, and entirely forgot to mention the decisive help of the United States in that tremendous conflict. One would think that Churchill, of all men, would have been generous enough to acknowledge our aid to the Allies when their backs were against the wall. Earl Haig cabled President Wilson: "Unless you come to our help, we are done." And Churchill himself writes in his History of the World War that Great Britain and France had lost the war when the United States intervened and saved them from sure defeat.

Why isn't he giving credit now where credit is due? Maybe the councils of the Empire feel that under the circumstances, with billions in war debts still unpaid, there really isn't any use of asking America to take a hand with men and munitions again. Today that opinion is absolutely true, and unless there is an unheard-of change in American sentiment, it will remain true. Nevertheless the First Lord of the Admiralty might have been considerate enough, when playing up that pompous "we" of his, to have given a little credit to the nation which rescued his nation in a black hour, and made it possible fro him to take the lead of Britain's naval forces in what seems likely to be World War Number Two.

Fewer New Laws

WHILE on a visit in Escanaba, State Senator George P. McCallum commented that the 1939 legislature deserved praise not for the laws that were enacted but for the large volume of foolish legislation that was kept off the statute books.

While Michigan's solons placed about 300 new acts on the books the average state enacted 402 new laws, a figure 33 per cent above the Michigan total. California, with 1,124 new laws and New York with 927 top the list while Arizona's 90 is at the other extreme.

In the matter of bills introduced Michigan was below the average, too. About 1,100 bills were introduced in this state compared with an average of 1,379. The total number of bills introduced in the 42 states surveyed was 57,925 of which 16,921 or neraly 30 per cent became law. into Michigan's legislature were enacted. Only 27 per cent of the bills introduced In California 4,638 bills were introduced and in New York 4,175. Eight legislatures passed the 2,000 mark.

Probably the figures are much too high in most states. Even in Michigan there is little excuse for a grist of 1,100 bills, even though most of the 300 laws enacted could be justified. The condition in other states, even more than in Michigan, indicates the need for sifting agencies which will reduce the number of proposals that come before the legislators. It is too much to ask of any solon that he attempt to read and understand so many measures.

Michigan's legislators may consider themselves lucky nevertheless that they served in this state and had to study only a little more than 1,000 proposals instead of the 4,000 that faced the solons of some other commonwealths.

Keep Up Record

ALTHOUGH many hunters have already gone afield since the opening of the bird season, Delta and other counties been fortunate in not having had a hunting accident of serious consequence.

It is hoped that this safety record may be maintained throughout the season. And it can be if all hunters will observe the common rules of safety.

The best way to avoid an accident is to handle a gun in such a manner that it is at no time pointed toward a human being. A gun should not be cocked until the hunter is ready to shoot. It should not be loaded except in actual hunting, and at no time should it be loaded while being carried in an automobile. It is the gun that is thought to be unloaded that kills and maims.

Conservation officers who will be on patrol during the season and who will inspect cars at highway blockades have instructions to keep a lookout for and to warn hunters against unsafe gun handling practices as much as to watch for violations. The conservation department is trying to do its part in reducing hunting accidents. For many months it has been carrying on an educational campaign to teach hunters, especially young beginners, safe methods of handling firearms.

Safety campaigns are important in calling attention to the dangers inherent in firearms, but actual responsibility for preventing accidents rests with the individual hunter.

Other Editors' Comments

DEBT AND DICTATORSHIP
(Roy Helton in Harper's Magazine)

What is it that gave Italy back to an absolute ruler? Twenty-seven billion dollars of war borrowings on top of an already heavy debt structure were more than her government could handle as a democracy. What made Hitler the absolute ruler of Germany? What but national despair under the immense load of debt that had been saddled upon Germany by the Allies and by our own super-salesmanship, creating a burden which the republic could not carry? A master had to appear in Russia, too, because of debt. . . .

More than anything that can ever face us as a nation, this problem deserves the united intelligence of all parties and all men.

MORE LAWS
(Iron Mountain News)

Through the untiring energy and Herculean efforts of the 1939 Michigan legislature 230 new laws have now become operative which, added to those given immediate effect, bring the total for the session to well above the 300 mark.

The common complaint that there are too many laws appears to have some foundation. Every biennium the legislature, instead of tackling the problem of repealing useless measures, dives into the merry whirlpool of adding as many to the statute books as possible. Even a lawyer cannot keep up with the procession, yet the ordinary layman is advised that "ignorance of the law is no defense."

True, many of these laws have application to particular communities or counties only, but there are enough that cover the state as a whole to keep an individual dizzy.

"The adage that he who governs least governs best may have been valid in ancient times. It is valid also today, but only in a relative sense," says the Grand Rapids Press. "The automobile alone, for example, is responsible for an enormous volume of legislation which was not needed even 30 years ago."

It may be of some solace to average citizens to know that most of the laws are technical in nature and will have little effect on their daily habits. Perhaps the one of most importance to them is the new traffic code, with which they will become acquainted quickly enough.

There will be some revulsion, of course, that so many additional rules are being constantly imposed upon the public and that the average legislator's idea of establishing a record is to have some proposal of his adopted as law. The latter is apparently something that cannot be avoided. Perhaps the greatest objection should be not to the new laws, but the failure to repeal those that are obsolete and no longer necessary. As it is, the statute books are cluttered up with so many laws, many of them of time worn vintage, that the citizen cannot pass through a day of his life without violating one of them.

Goebbels continues to affirm the right of neutral nations. Then, too, U. S. pedestrians are always guaranteed the right of way.

World Affairs Reviewed

BY FREDERIC J. HASKIN

Washington, D. C.—A few weeks after the two national conventions will have selected the Republican and Democratic nominees for the Presidency of the United States, the people of Mexico will know who their next chief executive is to be, for the election in the Republic south of the Rio Grande takes place next July. The people of the United States are sufficiently politically-minded to make a Presidential election a subject of speculation for a long period in advance but the people of Mexico, or at least a large group of them, are even more interested and for many months the campaign has been in full swing.

Of special interest is the fact that in Mexico, as well as in the United States, the chief issue will be the continuation of the policies of a New Deal. Lazaro Cardenas, who has been President during the term to end next July, has been even more radical in the administration of New Deal policies than President Roosevelt here and one of the big issues is whether his political philosophy shall be extended.

An aspect of the campaign which is vital to Mexican politicians is the outcome of the Presidential campaign in the United States. Although the Mexican election will come nearly four months before the American, all parties are studying developments here with the keenest attention. Should President Roosevelt be elected for a third term or should a man pledged to carry out his policies be chosen, no difficulties would arise in Mexico, it is felt by those in office. But should there be an overturn and a Republican come into office or even should a conservative Democratic be elected, Mexicans would look for a change of the first importance in their affairs.

President Cardenas has carried out a policy of extensive expropriation of private property. Hundreds of thousands of acres of lands to which American individuals or corporations claimed title have been seized on the theory that these lands belong to the peasants. As the lands contain valuable mineral deposits, including oil, serious difficulties have arisen although their ultimate seriousness has been kept latent.

The fact that the United States has taken no very strong measures to assert the rights of American nationals and enforce speedy payment for expropriated lands is due, in the belief of Mexicans, to the attitude of President Roosevelt. A Republican Administration, it is feared, would change all this and, possibly, bring on the most serious break between the two Republics. Further, it is feared, a Republican victory would mean an end of the Good Neighbor Policy which was inaugurated by President Roosevelt, a policy which calls for non-interference in any foreign affairs, especially in the affairs of other American republics. Republicans have asserted that the Good Neighbor Policy of the President has amounted in effect to an abrogation of the Monroe Doctrine and a renunciation of the traditional right claimed by the United States to keep the peace in the Americas even if it be at the expense of armed interference.

ELECTORAL SYSTEM

So it becomes obvious that the Mexican election next summer will be one of the most important in Mexico's history and it is not surprising that unusually keen interest should attend the outcome.

The Mexican electoral system, in actuality, is somewhat different from ours. Theoretically, the systems are not unlike but, actually, the Mexican system more nearly resembles that now employed in the European totalitarian countries. There is one Official Party just as there is a Nazi Party in Germany, a Fascist Party in Italy, and a Communist Party in Russia. Americans will remember, for instance, how in the great German election the ballots bore only one name and only one expression. That was "Ja," meaning yes—for Hitler.

So it is in Mexico but to not so drastic an extent. For in Mexico there is a preliminary contest as to who shall be the official nominee. Perhaps the situation might be compared to a candidature in Mississippi or South Carolina where the only real contest is for the position of nominee of the Democratic Party. In neither State does a Republican have even a Chinaman's chance for, conceivably a good Democratic Chinaman might win an election.

Here is a matter of striking political interest in relation to Mexican politics. President Cardenas has made it clear that active candidates for the succession must relinquish any public offices they hold in order that they may not be able to bring anything like official pressure to bear on their candidacies. This is rather a new wrinkle in Mexican affairs. It is rather more drastic in effect than the Hatch bill measures in the United States governing political activities of office-holders.

Peace---It's Wonderful

Answers To Questions

BY FREDERIC J. HASKIN

A reader can get the answer to any question of fact by writing The Escanaba Daily Press Information Bureau, Frederic J. Haskin, Director, Washington, D. C. Please enclose three (3) cents for reply.

Q. Is there a war medal made from guns captured in the Crimean War? W. J. H.

A. The Victoria Cross, the most coveted and highly prized decoration of the British military and naval service, is made of the metal from guns captured in the Crimean War. In shape it is a Maltese cross, with the words "For Valour" inscribed beneath the royal crest.

Q. What is the standard gauge of a railroad track? G. S.

A. The standard gauge of railroad tracks in the United States is 4 feet and 8½ inches.

Q. How early was the first temperance society organized in the United States? E. C. M.

A. The first temperance society in this country was formed at Litchfield, Connecticut, in 1789, by 200 farmers who pledged themselves not to give strong liquors to workmen engaged in carrying on their farm work.

Q. Is there any animal without a voice? T. J. H.

A. The giraffe is entirely without a voice and has never been heard to utter a sound, even when wounded.

Q. Do postal employees receive 26 days annual leave and 15 days sick leave? H. P. G.

A. Postal employees are entitled to fifteen days annual vacation and ten days annual sick leave.

Q. Who said that if there were no God, it would be necessary to invent one? M. B. M.

A. Voltaire said: "If God did not exist, it would be necessary to invent Him."

Q. Is there a directory of boys and girls in foreign countries who wish to write to students in this country? J. H. S.

A. My Friend Abroad, publish- at 248 Boylston Street, Boston, Massachusetts, is a directory of boys and girls of all nations interested in correspondence with individuals in other countries. It is available to schools, organizations, and individuals.

Q. What was the real name of Villa, the Mexican bandit and revolutionist? H. T. J.

A. His real name was Doroteo Arango, the name Villa being assumed after he became involved in the Madero revolution.

Q. How much did the Squalus cost? A. T. F.

A. The submarine Squalus cost $5,000,000.

Q. Are there any other schools for training dogs to lead the blind besides the Seeing Eye? L. M. H.

A. The Tailwagger Guide Dog Institute at Van Nuys, California, and His Master's Eyes at St. Paul, Minnesota, are training schools of this type.

Q. Who discovered Uranus? L. S. M.

A. Uranus was discovered in 1781 by Sir William Herschel. This was the first discovery of a planet in historical times.

Q. How many turkeys are raised annually? R. W. H.

A. In 1938 there were 26,279,000 turkeys raised. Production this year is estimated at 31,957,000.

Q. Did Eva Le Gallienne make her first stage appearance in this country or abroad? R. S. H.

A. Miss Le Gallienne made her debut at the Prince of Wales Theatre in London in 1915, and the next year appeared in New York in "The Melody of Youth."

Q. Who was the famous singer whose voice changed from baritone to tenor? R. T. H.

A. Jean de Reszke was the Polish singer, whose voice, at first a baritone, developed into one of the greatest tenors of the 19th century.

Q. What horse won the St. Leger in 1900? M. B.

A. In 1900 Diamond Jubilee, owned by the Prince of Wales and ridden by H. Jones, won the St. Leger Stakes. The race was run at Doncaster, England. Elopement ran second and Courlan ran third. The time was three minutes, nine and one-fifth seconds. The value of the race was $25,625. Diamond Jubilee also won the Epsom Derby, which was run at Epsom Downs, England, in 1900.

20 Years Ago

Chicago, Oct. 4—Oscar "Happy" Felsch, who plays center field for the White Sox against the Cincinnati Reds is the holder of a new record for major league center fielders. On June 20, 1919, while the White Sox were playing Cleveland, "Happy" accepted twelve chances without a slip. Jimmy Slagle, while playing right field for the Chicago Nationals in 1897, made twelve putouts and this is the record for all outfielders as far as put-outs are concerned.

With Escanaba high school displaying a brand of football which carried the fans back to other years when Escanaba was a name to be reckoned with in championship circles, Negaunee was smothered yesterday afternoon at south park by a score of 59-0.

It wasn't that Negaunee had a poor team. That was proven last week when the same aggregation trimmed Ishpeming 27-7. The whole story was in the strength of Coach Schultes' machine which absolutely refused to be stopped.

Rev. C. M. Merrill, of Yale, Mich., new pastor of the First Methodist Episcopal church, arrived in the city last night on the Soo line train and will conduct the services in the local church today, both morning and evening.

By a deal consummated last week, Fred Carney of Faithorn, well known in this city, has sold his dairy farm of 520 acres at Faithorn to H. E. Depue of Bloomington, Ill. In addition, Mr. Depue purchased 700 acres of cutover land adjoining the Carney farm and plans on converting the entire establishment into a sheep ranch.

The consideration in the sale of the Carney farm was $42,000. For the past four years M. Carney has been personally in charge of the Cloverdale stock farm and won recognition for it as one of the best farms in Cloverland.

The best grades of dresses you will find at Silverman's.

Mr. and Mrs. Oliver Borden and Mr. and Mrs. A. Lundeville of Wilson motored here Sunday to visit with friends.

Mr. and Mrs. O. W. Gustafson motored to Menominee Sunday to visit friends.

New York Column

BY GEORGE ROSS

New York—If the author had not been sitting directly ahead of me, I could have forced fewer chuckles for the Broadway season's first farce, "See My Lawyer." But authors are unpredictable on First Nights and their severest critics are not their best friends.

Anyway, "See My Lawyer" is evoking a few laughs, with its rowdydow plot of a playboy who engages three impecunious attorneys, but the main utterance about it is "Tch! Tch!" and "What a pity!" For "See My Lawyer" is the first screwball to be batted out by George Abbott this theatrical season and Mr. A. generally hits them over the fence. But this one is merely a bunt.

It lacks the hilarious, firecracker lunacy of "Room Service," or the delirious pace of "Boy Meets Girl," or many another of the Abbott farces. And that's the pity. But the Abbott spirit is indomitable and he has another show coming up right away.

It is Rodgers' and Hart's musical show, "Too Many Girls," which those who have eavesdropped upon it tell me, will be one of the brightest items of the show season.

* * *

SOCIETY SINGER DEFIES CRITICS

Here is a "society songstress" who hurls the defy at columnistic reptiles who hiss that she is "taking the bread out of the mouths of breadwinners." Anne Francine doesn't think so. A blue-blooded Philadelphian (her family is in the Social Register), she is warbling successfully at a Manhattan oasis, the Coq Rouge.

Her friends still talk to her even if she is singing for money, but she doesn't talk to them if they hand her that "You were charming, my dear!" She can sing. She believes in her ability, and she doesn't understand why social ranking should handicap her career. She is thankful that she does not stem from the Almanac de Gotha, for them she would forever be silenced.

She never set out to be a professional songstress, anyway. But it seems that the Coq Rouge advertised a "debutante singing contest" last year and a practical joking friend sent in her name. So forced into the situation, Anne sang and won—hands down.

That settled it. And the other unusual phase of her story is that her parents don't mind at all. In fact, they are solicitous of how she is getting along and even read the "Show Biz" section of Variety with her to cope with their daughter's competition. Nor did they retreat to their underground shelters the night Anne came home from her debut, produced a card from her purse and announced, "I belong to the union—for night club entertainers."

**The political activities of these organizations (Bund, Communist party) are merely a masquerade for a spy system and possible sabotage.
—Representative Martin Dies (Dem., Texas).**

**It looks much more likely now than it did when war started in 1914 that we will ultimately be involved,
—Raymond Moley, former brain truster.**

**The only real safeguard for the preservation of peace is in the sober-headed will of the people that there must be no catastrophe of war for this country.
—Tom Girdler, steel industrialist.**

The Washington Merry-Go-Round

BY PEARSON AND ALLEN

Washington—Officials don't want anything said about it, but the British black list is casting an ominous shadow over American shipping. One American shipping firm even went to the extent of at first refusing a shipment for a Brazilian company because the goods were on the British black list and therefore dangerous.

It will be recalled that it was the British black list which caused so many complications with the United States during the last war. Companies suspected of trading with the enemy were listed by the British, and any goods consigned to them were promptly seized on the high seas or anywhere else that the British Navy could lay hands on them.

The new British black list was published last week. Shortly thereafter, Moore and McCormick, chief steamship operators between the United States and the east coast of Latin America, refused to accept a shipment from the Brazilian firm of Wille and Company because it was on the British black list. The latter company is run by a Brazilian of German origin, but the goods were consigned to New York, not to Germany.

U. S. Commerce Department officials were outraged that an American steamship company should bar a Brazilian shipment merely because of British frowns. What pressure they exerted is not known, but Moore and McCormack later changed its mind and accepted the shipment.

GENERAL JOHNSON'S RELATIVE

When John Carmody was appointed boss of the new Public Works set-up (now including Public Roads, U. S. Housing, etc., as well as the old PWA), one of his first journalistic pannings came from General Hugh Johnson. As usual, the General was violent and aciduous.

A month or so later, after Carmody took the oath of office, the brother-in-law of General Johnson, Major Covington G. Kilbourne, was eased out of his job. He was given an indefinite furlough despite the pleas of Secretary Ickes' friends that Kilbourne was an efficient engineer and that there was absolutely no politics mixed up in his appointment.

NOTE—Ickes, who appointed Kilbourne under the old PWA, has been called "Howling Harold" by General Johnson, plus various other choice epithets, but never dropped Johnson's brother-in-law.

CAPITAL CHAFF

Senator Nye is talking about a three billion dollar public works appropriation to replace war business this country would lose by barring all shipments, munitions and otherwise, to the belligerents . . . Keep an eye on Frank Murphy if and when Justice Butler steps down from the Supreme Court. Both are Catholics and both come from the same section of the country, Butler from Minnesota and Murphy from Michigan. Only difficulty is that Murphy is so engrossed with his Justice Department job that he might not take a Court appointment . . . Congressman Tom Hennings of Missouri came back from a trip to the West Coast recently reporting sentiment increasingly strong for a third term. Young William Jennings Bryan told Hemmings in California that the State was 3 to 2 for Roosevelt . . . High officials will tell you privately that the British Empire is on the toughest spot in its long and sometimes precarious history.

NO PROPAGANDIST

Colonel Charles A. Lindbergh was extremely indignant when he learned that isolationist elements were using his neutrality broadcast to put pressure on Congress against repeal of of the arms embargo.

"I don't want to get mixed up in any political controversy," the flyer protested to intimates. "I don't take any stand on the embargo in my speech. Why are these people trying to use me for their own ends? I am interested only in keeping our country out of war. It is extremely unfortunate that my remarks are being interpreted otherwise."

This isn't the first time Lindbergh has been exploited for propaganda purposes by individuals with an axe to grind. In 1927, shortly after his historic flight to Paris, a women's organization tried to use him to boost an anti-tobacco campaign. They sent out circulars exhorting American youth to "follow Lindy's example and abstain from smoking cigarettes."

Lindbergh hit the ceiling when he heard about it. "I won't be played for either a sucker or a saint," he told friends. "I'm going to smoke a cigarette tonight and I don't care what they say about it."

Sure enough, that night, at a banquet in his honor in Cincinnati, he ostentatiously pulled out a package of cigarettes and lit up. That was the end of the scheme to use him as an anti-tobacco propagandist.

Lines for Living

By Barton Rees Pogue

VISITIN'

**You've worked in the fields and the factories
You've worked in mines and stores,
You've labored your way through many a day
When the old sun pours and bores,
But you never did work as hard in your life,
Or wallow in expletives,
Like you do when you trek to the old home scenes
And visit your relatives.**

**Every night you'll sit up and talk until two,
Every meal you'll eat chicken and pie,
Every day you'll go drivin' around to their homes.
And talk till your talker runs dry,
But Lord ain't it fun! Your joy is supreme!
You live in superlatives,
And forget, somehow, there's no harder work
Than visitin' your relatives.**

LAND PURCHASE BEFORE COUNCIL

Sheridan Road Right of Way, Other Matters on Agenda

Purchase of a strip of land 50 feet wide and extending for about three blocks parallel with Sheridan road will be considered at a meeting of the city council at the council chambers tonight.

The property is owned by the I. Stephenson Lumber company and has been offered to the city at a low price, George E. Bean, city manager, said. The strip formerly was street car line right of way. By its purchase the city would be assured of plentiful land for right of way or park purposes in case of development of Sheridan road.

The land involved begins just south of the ore docks and extends to the city limits, totaling about three acres.

The question of provision of electrical inspection for city homes and business buildings also will be considered by the council. Formerly the state has provided an electrical inspector, but with the abolition recently of the state electrical board, some local inspection plan must be devised.

The council also will consider the city policy with regard to providing coal for relief clients and discuss the purchase of sewer cleaning equipment.

A report on the American Legion convention and a letter of appreciation for the city's co-operation in the convention also will be heard.

Newberry Legion To Raise Funds

Newberry, Mich.—In order to raise enough money to attend the American Legion band convention at Bay City next year, the Newberry Legion will play the first of a series of dances October 5. The Dollarville pavillion has been procured for these dances which will be held twice a month for several months.

In addition to playing for dances, the Legion will sponsor several floor shows and concerts. Musicians will be paid in proportion to the number of dances and rehearsals they attend.

Harry McMullen Recovering

Harry McMullen of Newberry is now recovering at the Newberry Clinic from head injuries received, when the car in which he was riding, crashed into the side of a freight engine at the Newberry railroad crossing early last Saturday.

The driver of the auto, Charles E. Ott of McMillan, was not seriously injured and damage to the car was estimated at about three hundred dollars.

Motorist Fined

Henry J. Harrington, of Sault Ste. Marie was charged with reckless driving last Saturday, after smashing into three cars in the Newberry business district.

Cars that Harrington struck were owned by Mrs. L. King, of Sault Ste. Marie; Mr. E. H. Hannah, of Sault Ste. Marie; and a Luce County Road Commission truck driven by Lyle Stephens of Newberry.

Harrington was arraigned in Newberry Saturday night and paid a fine of twenty-five dollars and costs.

Free Methodist Church

West Washington Drive

10:00 a. m.—Sunday School.

11 a. m.—Gospel Service.

7:30 p. m.—Preaching.

7:30 p. m. Thursday—Prayer meeting.

Everyone welcome.

Rev. Miss Ella Lee Pastor,
209 W. Harrie St.

A Proclamation

AMERICAN EDUCATION WEEK

Whereas, public education in Michigan has always been recognized as a joint responsibility of the citizens and the government of the state, and

Whereas, not only in Michigan but throughout the whole nation, public education is recognized as the strongest bulwark for our American form of government, and

Whereas, for many years a week has been set aside in November for the purpose of directing nation-wide attention to the aims, objectives, and needs of public education,

Therefore, I, Luren D. Dickinson, by virtue of the authority vested in me as governor of the state of Michigan, do hereby designate November five to eleven, 1939, as American Education Week. I further recommend and urge that citizens, parents, educators, and civic organizations at this time shall give special consideration to pertinent phases of the question, "What is a satisfactory program of education for the American way of life?"

Given under my hand and the Great Seal of the State, this twenty-seventh day of September, in the year of our Lord, one thousand nine hundred and thirty-nine, and of the Commonwealth the one hundred third.

Luren D. Dickinson,
Governor.

By the Governor:
Harry F. Kelly,
Secretary of State.

Q. What was the real name of Villa, the Mexican bandit and revolutionist? H. T. J.

A. His real name was Doroteo Arango, the name Villa being assumed after he became involved in the Madero revolution.

Have Food Aplenty, Say Germans

This picture of porkers hanging in commissary supply depot is offered by Germany as evidence that their food supply is plentiful and that the current British naval blockade will be less effective than the World war one. Photo passed by Nazi censors.

Dog Chats

by HORACE LYTLE

THE RABIES RACKET

By C. E. Harbison

Although dog activities have shown a healthy increase so far this year in the show field there has been a slight falling off in registrations. Just what the answer to this may be is difficult to state but it is probably the unwarranted rabies scares.

Several states have had innoculation laws forced upon them and this has brought the subject of rabies to the fore so that many of the average individuals who would normally own dogs have been discouraged. There is no question, from letters we have received, that the talk of rabies, a definite amount of it inspired by those who want to see compulsory vaccination put into effect, is hurting the sale of dogs.

That situation brings us around to the meeting of the A.V.M.A. in Memphis. Dr. Leslie T. Webster of the Rockefeller Institute of Medical Research was induced to discuss his research work and it resulted in his recent paper in the Journal of Preventive Medicine, Which reported that the so-called one-shot vaccine is completely ineffective against rabies.

A number of the better laboratories, especially since the findings of Dr. Webster were published, have been less active in pushing vaccine and in agitating for compulsory vaccination laws. Since the scientific value of vaccine in this disease has never been demonstrated, the phrase "rabies racket" has come in to describe propaganda activity for compulsion.

There is no doubt, however, that some of the manufacturers of vaccine are still trying to push the product and even to ship up hysteria that will lead to compulsory vaccination, and it seems that here is where the veterinary profession could do itself a good turn.

It takes little reasoning to recognize that if fewer dogs are being sold there are fewer potential patients for the veterinarians. It seems that any continuation of an attempt for the sake of a few dollars to push a vaccine which has been held valueless by an eminent scientist after a thorough investigating is extremely foolish if, as seems probable, it is hurting the breeding of dogs.

Dr. Webster's paper should bring home to veterinarians the ineffectiveness of the present vaccines, and could form a proper basis on which to draft a resolution putting the profession on record against the use of any unproven vaccine.

Q. Are there any other schools for training dogs to lead the blind besides the Seeing Eye? L. M. H.

A. The Tailwagger Guide Dog Institute at Van Nuys, California, and His Master's Eyes at St. Paul, Minnesota, are training schools of this type.

Workers In County Treasurer's Office Busy Catching Up

Employes of the county treasurer's office are well loaded with work these days in the form of bringing records up to date on the approximately 2,000 payments of back taxes received in the last few weeks.

Last Saturday marked the deadline for the payment of taxes for 1935 and prior years at a flat six per cent, with penalties waived. Treasurer's office workers are still trying to see over the stack of work that piled up in the last rush, but are hopeful of getting to the bottom of things within a week.

Thus, it appears that property owners in Delta county saved a great deal of land that might otherwise have reverted to the state for tax deficiencies. How much was saved and how much reverted is a matter of books full of records.

Records of the payments, of course, will be turned over to the state for compilation.

U. P. Press Meeting Off Till Next Year

Houghton, Mich.—The annual meeting of Upper Peninsula members of the Michigan Press association, scheduled to be held in the Copper Country October 7 and 8, has been cancelled, owing to the lateness of the season and the inability of many members to attend at that time.

It is planned to hold the 1940 annual session in Houghton and vicinity, with the likelihood that an earlier date than October will be chosen.

Yes, it's true!...

It's Hiram Walker's Lowest-Priced Bourbon . . . It's smooth and full-flavored!

64c pint CODE No. 321

$1.20 qt. CODE No. 320

Imagine getting the whiskey flavor and quality that Hiram Walker is famous for—in a whiskey that sells for this astoundingly low price! Only the facilities of the world's largest distillery make possible such an offer. Start now to enjoy good whiskey at a price to meet your budget. Ask for Hiram Walker's Royal Oak at your favorite bar or store. 86 Proof.

HIRAM WALKER'S

ROYAL OAK

Bourbon Whiskey

Hiram Walker & Sons Inc., Peoria, Illinois. Distilleries at Peoria; Walkerville, Ontario; Glasgow, Scotland

DRUNK DRIVER, OTHERS FINED

City Police Arrest Four Who Pay Total of $130

Fines totaling $130 plus costs were paid in court of Justice of the Peace H. E. Ranguette yesterday by four persons arrested by city police, one on a drunken driving charge and three others on disorderly charges.

Henry Duchaine of Sagola paid a $50 fine and suffered loss of his driver's license on the driving charge. He was arrested by police late Tuesday after his car had struck two others on Twelfth street, just north of Ludington street, one belonging to an employe of the Montgomery-Ward store and another to Mrs. Axel Anderson, 1109 Second avenue north.

Ella Coon, 505 First avenue north, paid a fine of $50 and costs of $8.25 and Irene Nelson of the same address paid $25 and costs and Stanley Servin of Ironwood, $5 and costs on disorderly charges. They were arrested by city police after a rumpus at the First avenue address Tuesday night. Servin was ordered to leave the city.

Hospital

Betty Lou Garcia, Bark River, Route One, was admitted to St. Francis hospital for treatment.

Marilyn Monson, 214 South 18th street, submitted to an operation for relief from appendicitis.

Ruth Warner, Gladstone, Route One, is receiving treatment.

Patients dismissed include Helen McLeod, Mrs. George C. Frisbie and baby, Mrs. Harold Peterson, Mrs. King Laviolette and baby, Wilfred LaBresh, Peggy Dwyer, Mrs. Ralph Lindquist, Catherine McCarthy, Mrs. Dan Suomi, Leonard Espe.

Awaiting Cable For Ludington Fixtures

New lights for Ludington street are awaiting only the arrival of 800 feet of copper cable, it was reported last night. All other equipment for the installation is on hand.

The cable is overdue now and should be received within a few days. With new lights for Ludington street, the present Ludington fixtures will be transferred to Washington avenue.

Pageant Proposed At Sault Ste. Marie

In a recent letter to former Governor Chase S. Osborn at his summer home on Duck Island, St. Mary's river, A. E. MacKinnon of New York City suggests the adequate commemoration, in the summer of 1940, of the high tide of French occupation throughout the Northwest in 1671.

"You people of the north country should rescue from oblivion the memories of Sieur Daumont de Saint Lusson, Nicholas Perrot, Louis Joliet, and the clergy who helped them make history at St. Mary's river nearly 270 years ago," said Mr. MacKinnon. "This could best be done in the form of a colorful historical pageant, perhaps combined with a flowering in your section of the summer theater movement which is gaining ground throughout America.

"I should like to see you in the key part of historian or narrator," continued the writer. "Without making it your objective you have become the recognized historian and authority of that section, where you have made your home for years. A play or a great pageant could be made the vehicle to record not only the continental purpose of King Louis XIV and Saint Lusson in 1671 at Sault Ste. Marie, an event that was destined to play a part in world history, but the Indian and folk lore of that ancient time. It would be worth much to coming generations, who will some day populate what was once regarded as a wilderness.

"De Lusson's gathering beside St. Mary's rapids of 8,000 Indians of many tribes, French chevaliers and soldiers, clergy and helpers, was the most romantic thing imaginable. The leader's proclamation called for French possession of the whole North American continent—dream that was desined to fade, but one of the greatest visions ever vouchsafed to a king. The event could be reproduced in an absorbing series of tableaux and pageantry with the aid of modern devices — microphones, loud speakers, floodlights and films to give it permanence. I think, too, that the matter could be handled without a deficit, and that the whole affair would constitute pleasing and endless publicity for your people and the visiting public alike."

The cockatoo is the noisiest bird in the world. The din made by a single bird is enough to drown a dozen automobile horns.

Isabella News

Honored

Isabella, Mich.—Mrs. Karen Freytag was pleasantly honored by a group of friends and relatives Sunday afternoon, it being her birthday anniversary.

A sociable afternoon was spent after which a delicious birthday lunch was served with two birthday cakes, one trimmed in pink and one in white were the center table decorations.

The out-of-town guests were Mr. and Mrs. John Kalin, daughter Ida Belle of Escanaba, Mr. and Mrs. Frank Holmquist and family of Trenary.

Birthday Gathering

A group of relatives gathered at the Adam Budze home Sunday, the occasion being Mrs. Budze's birthday.

A one o'clock dinner was served after which a sociable afternoon was spent.

Mrs. Budze was the recipient of many lovely gifts in remembrance of the occasion.

The out-of-town relatives who attended were Mr. and Mrs. William Beveridge and family and Mr. and Mrs. Philip LaBell, all of Gladstone.

Birthday Party

Mrs. Johnnie McGee was the guest of honor at a birthday party held at her home Tuesday afternoon. A sociable afternoon was spent after which a lovely birthday lunch was served.

Mrs. MaGee received many lovely gifts in remembrance of her birthday.

Out-of-town relatives who attended were Mrs. Patrick McPheo and Mrs. Donald Philips of Land O' Lakes, Wis.

School Party

Lorraine Landis, Marigold Sundin, Bobbie Beveridge, Pat Bourgois, Richard and John Moberg attended their school party at Nahma Saturday.

Jobbers Start

The Bay de Noquet Lumber company are putting in several jobbers this week. Arthur Lake left Wednesday and will occupy his camps which he built three years ago.

Personals

Mr. and Mrs. Frank Holmquist, daughter Elda, son Howard of Trenary were dinner guests of Mrs. Ruth Peterson Sunday.

Mrs. Arthur and Fred Sundling and Mrs. Johnson of Escanaba were callers at the home of Mrs. Anna Johnson Monday evening.

YOUR STOMACH SHOULD BE ACID

Help Alkalize Where Nature Intended and You'll Feel Like Shouting With Joy

When you don't feel good, try Carter's Little Liver Pills. Nature makes a Vital Alkaline Fluid of which you need two pints every day. It takes that much of this Alkaline Juice to help alkalize, digest and eliminate the acid food after it leaves your stomach.

Carter's Little Liver Pills increase the flow of this powerful Alkaline Fluid so necessary to digestion, elimination and health. When this Vital Alkaline Juice flows at the rate of two pints a day, most folks feel so good they could shout with joy.

But insist upon the genuine Carter's Little Liver Pills—10¢ and 25¢.

WINDSHIELD-WIPER ACTION OF NEW TIRE GIVES QUICKEST NON-SKID STOPS YOU'VE EVER SEEN ON WET ROADS!

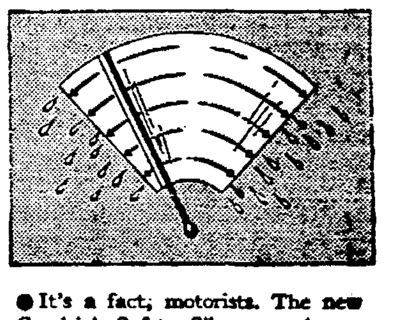

● It's a fact, motorists. The new Goodrich Safety Silvertown has a specially designed *windshield-wiper action* tread that sweeps wet roads dry—so dry that you can actually LIGHT A MATCH ON ITS TRACK! For safety tomorrow see us about Silvertowns today. No extra cost!

The new Goodrich SAFETY Silvertown

LIFE-SAVER TREAD..... GOLDEN PLY BLOW-OUT PROTECTION

T & T HARDWARE & AUTO SUPPLY CO.

Kibby Treiber

1113 Ludington Phone 1323

A NATION-WIDE SELLING EVENT!

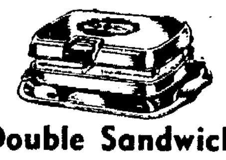

Double Sandwich Toaster

Beautiful style, nickel finish with air-cooled tray finished in black. Toast two sandwiches at one time. Grill for bacon, eggs, chops, etc. ---------- 98c

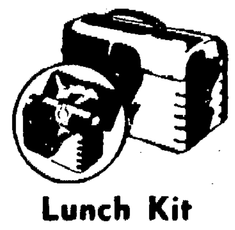

Lunch Kit

True Value Streamlined

Modernistic as it is practical. Rich, warm, deep maroon baked enamel finish. Push button catch can be padlocked ------ 99c

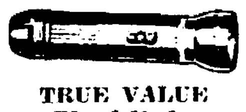

TRUE VALUE

Flashlight

Handsome, streamlined flashlight. Long focusing, durable nickel finish. Reg. 50c val. Complete with two cells, only ------ 39c

10-OUNCE

Work Gloves

High quality, standard grade, heavily napped canvas, knit wrists. Long wearing for all kinds of heavy work. Regular 15c value, special at only, Pr. ------------ 9c

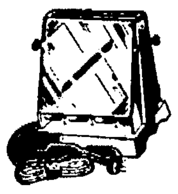

Electric Toaster

Doors, sides heavily nickel plated. Base, trim in black enamel. Heavy steel construction. Positive "turnover" doors --------- 89c

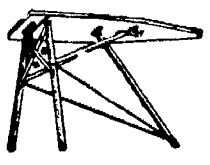

AUTOMATIC

Ironing Table

Completely automatic, strong, rigid and sturdy. Legs fold entirely under top. Made of wood and metal-braced construction for strength. Simple to operate ------$1.98

Weatherstrip

Quality Holdfash weatherstrip made of brown calves' hair of great strength ------ 7½c

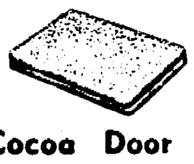

Cocoa Door Mat

Good quality, large size, extra thick brush mat. Double strength. Firmly woven, heavily bound on edges. An 89c value ------ 69c

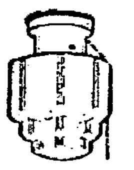

Kitchen Light

For kitchen or bathroom. Underwriters' approved. Chain-pull socket. Attractive opal glass bowl gives flood of soft, diffused light ---------- 98c

Bathroom Tissue

Soft, pure white, "Bonnie" embossed bathroom tissue. Amazingly absorbent 6 rolls for 17c

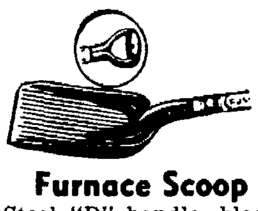

Furnace Scoop

Steel "D" handle, black steel scoop. For home use. Convenient for firing, removing ashes from furnace -------- 49c

Dairy Pail

Standard gauge, 12-qt. dairy pail. Always bright and clean. Soldered inside, including rivets. Large ears for easy carrying and to prevent spilling ------ 3 for 89c

New! Ceiling Light

One light, all glass, semi-indirect sun room, breakfast room unit. 12-in overall. Diam. glass shade 11 in., pink or crystal $1.19

Clothes Pins

Standard 4-in pin, natural finish, new Square shape. Greatest flexibility, double life—possibility of rips reduced—36 for only 5c

17-INCH GALVANIZED

Coal Hod

Standard corrugated coal hod. Strong, well constructed. Steel, half-oval painted bail ----------- 39c

GLASS

Window Ventilator

No draft . . no rain . . no dirt. Clear glass permits maximum light entry. Height 10 in., extends 18 in. to 35 in. ------- 49c

Unit Cells

For flashlights and toys. Give long life and dependability. Size 2¼x 1¼ in. ------- 2 for 5c

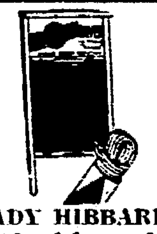

LADY HIBBARD

Washboard

Standard family size. Special washboard composition metal "silver." Washing surface 10⅞x11 in. ---- 39c

CLOTHES Line 50 ft. of No. 7 Line 19c

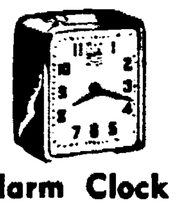

Alarm Clock

Popular new model modernistic square design with clear, easy to read dial ----------- 89c

Galv. Water Pail

Standard 10-qt., heavily galvanized, beaded water pail with wrought ears, wire Bail. Durable construction ----------- 15c

T & T HARDWARE

1113 LUDINGTON KIBBY TREIBER PHONE 1323

TRESPASS LAW IS TIGHTENED

Theft Cases Will Have More Effective Handling

Lansing—Tightening of the trespass law protecting state-owned and tax delinquent lands is expected to result in more prompt and effective disposition of cases involving theft from such public property.

A new law, effective Sept. 29, is a streamlined recodification of conflicting and overlapping statutes dating from 1846. It differs from the old by classing offenses involving damages of $50 or less as misdemeanors, permitting prosecution of petty offenders in justice courts.

Formerly even minor offenses were subject to heavy penalties, making prosecution and conviction difficult. Thefts or damage exceeding $50 remain felonies, with the offender liable to severer punishment.

State-owned lands, now totaling approximately two and a half million acres, will be increased Nov. 3 by an estimated two million acres as titles to tax delinquent land bid in by the state in May, 1938, are conveyed to the state.

The new act is designed to prevent not only the cutting and removal of such forest products as Christmas trees, logs, posts, ties and shrubs, but also to protect the deposits of gravel, sand and marl and even of oil on state-owned and tax delinquent lands. On tax delinquent lands there is also the problem of preventing the dismantling and removal of abandoned farm buildings. Receivers of such property unlawfully removed are subject to the same penalties as those who take it.

Tax delinquent lands protected under the act are those which have been offered at tax sale and bid in by the state for non-payment of taxes and on which there is a tax lien by virtue of such tax sale. Up to the time of the tax sale, protection of tax delinquent property is the concern of the county treasurer.

Cases in which trespass appears to have been casual and involuntary rather than wilful may be settled in civil court through payment of damages or of the taxes in arrears, with no criminal charges pressed.

Field administration officers of the department of conservation are charged with the responsibility of protecting state-owned and tax delinquent lands. Cooperating with them are inspectors of the lands division of the department, and the state police, if their assistance in enforcement is desired. Each conservation officer is familiar with state holdings and tax delinquent properties in his district and keeps close watch on them for trespass.

Penalties fixed by the new act are fines of not more than $100, costs and 90 days imprisonment in the case of misdemeanors, and fines of $100 to $500 and imprisonment up to two years in the case of felonies. Penalties in civil proceedings may be three times the value of the property damaged or removed.

Though respect for state-owned property generally is high, numerous small cases of trespass do occur in northern Michigan where the seate's vast forest holdings are concentrated. The new law is expected to clarify and protect the state's interest in

Radio Around The Clock

BY C. E. BUTTERFIELD
Associated Press Radio Editor
Time is Central Standard

New York, Oct. 4—America's town meeting returns to the air Thursday night with Secretary of the Interior Harold L. Ickes and General Hugh S. Johnson as the debatehrs. They are to discuss the neutrality question under this topic: "How can we defend democracy in America Now?" The program will have its usual 8:30 time on WJZ-NBC.

Also in connection with the neutrality debate there is the 9 o'clock talk on WABC-CBS by Col. Henry L. Stimson, secretary of state in the Hoover cabinet.

World's series broadcasting continues on the agenda of the WOR-MBS network, the description to start 15 minutes before game time at 12:15.

Europe's schedule on the networks is announced as: WEAF-NBC 7 a. m., 11:45 a. m., 10:15 p. m.; WABC-CBS 7 a. m., 7:55 and 10 p. m.; WJZ-NBC 7 a. m.; MBS 8.

The Rudy Vallee hour for ten years on WEAF-NBC at 7 becomes 60 minutes of drama. The first half hour will be devoted to One Man's Family, moved from Wednesday. The second half at 7:30 presents Those We Love, a story of a New England town.

Then there are these program changes: WABC-CBS—6:30 The Vox Poppers, Parks Johnson and Wally Butterworth, moved from WEAF-NBC . . . WJZ-NBC — 1 Ideas That Came True, education feature, returns; 7 Don't Forget quiz moved from Fridays; 7:30 Joe Penner, who was on CBS last year, starts a Blue network schedule, using Jacques Renard's ohrchestra; 8 New recital series by Vicki Chase, sophrano, and Thomas L. Thomas, baritone.

Sixty per cent of the surgical instruments manufactured in the United States are made in Philadelphia.

20,000 Copies of Field and Street Distributed to U. P. School Children

Publication of Field and Street, monthly magazine for children of the Upper Peninsula, has been resumed for the school year this month and copies of the magazine are now being distributed to schools in this district.

The magazine, edited by R. C. McLaughlin of the department of conservation, and R. M. Sheehan of the state police, is devoted to the promotion of safety on highways and city streets and to the fostering of conservation in the rural areas among the school children of the Upper Peninsula.

The current issue includes articles by Jimmy Crowley, head coach at Fordham, Ben East, outdoor writer for the Grand Rapids Press, Oscar G. Olander, commissioner of Michigan state police, and others.

Approximately 20,000 copies of the magazine are isued monthly and distributed free to children between the fourth and ninth grades.

A picture of the front page cover of the current issue is shown above.

Perkins News

Perkins, Mich.—Mr. and Mrs. Joseph Le Duc and Girard Depuydt of Manistique visited Mrs. Girard Depuydt Sunday.

A nine pound daughter was born to Mr. and Mrs. Oliver Gerou at the family home last Friday. This is the third child in the family and the first girl.

School News

Seniors and juniors held initiation for freshmen last Thursday.

A party was held in the gym that evening.

Baldwin township teachers to attend institute. All of the faculty members of Perkins Central school will attend the M. E. A. institute at Iron Mountain. Schools will be closed Thursday and Friday.

Miss Connelly's home-room entertained the freshmen at the first social of the year. The afternoon assembly consisted of an initiation ceremony conducted by the upper classmen.

Personals

Joyce, Betty and Bud Gibbs and Dorothy Scott of Lansing arrived Saturday to spent the week-end at the H. D. Gibbs home.

Marilyn Royer of Gladstone is spending the week at the home of her grandparents, Mr. and Mrs. Clifford Morand.

Mrs. V. Calvins and daughter, Mrs. Wm| Brughart and son Allan of Iron Mountain were guests of Mr. and Mrs. Gus Klein Sunday.

W. Douganito and J. D. Vandhey of Iron Mountain transacted business here Friday for the Wisconsin-Michigan Power Co.

E. Lager, service man for the power Co. was in town Saturday.

Mrs. Bernice Lancour and family of Gladstone called on friends here Saturday afternoon.

Wilfred LeBresh returned to his home Monday from St. Francis hospital, where he spent the past two weeks recovering from an appendix operation.

In 1907, 338,452 inhabitants of Austria-Hungary emigrated to the United States. This was the largest number of people to move from one country to another in a single year.

Englishmen consume 4,500,000 cwts. of home-grown mutton annually.

OSBORNS' BOOK HAS NEW DATA

Previously Inaccessible Facts Presented To Readers

Chase S. Osborn and his daughter, Miss Stella Brunt Osborn, collaborating in a new work, "The Conquest of a Continent," have brought their undoubted talents to bear on a theme that has been neglected up to now,—the friendly boundary between the United States, Alaska and the Dominion of Canada, a status sometimes disputed but worked out with unparalleled good will and mutual consideration.

There is nothing else like that obundary in all the world, say the authors ,and they call it a Jehovic achievement, which indeed it is. They add that in all its impressive length of 5,526 miles, including of course the Alaska line, the agreement is between peoples of the same source, race, traditions, language and religion, all belonging to Christian civilization.

Quoting further: "Comparatively few people know anything about the practical example of international conciliation which North America has employed during the last sixteen years. The unbroken record of success of the International Joint Commission, shince its appointment in 1912, merits wider public recognition. It has never once failed to find an answer satisfactory to both countries in the cases with which it has been called upon to deal. Conflict or deadlock would have received more publicity. The example of the United States and Canada in their successful solution of embarrassing and at times irritating problems may well be commended to other nations."

This truly remarkable and unfortified boundary of 5,526 miles consists of the 1,537.7 mile line between Alaska and Canada, and 3,988.3 miles of line between Canada and the United States. "At no point on it is there to be found a fortified post or any other threat or menace," say the authors. "Nowhere in its length are there triumphal arches, commemorating pitiful and transient victories, or barriers raised by mutual fear. Here, at least, we have peace on earth, good will to men."

"The Conquest of a Continent" is a beautiful job of typography and binding by the Science Press Printing company, Lancaster, Pa. The appended bibliography of twenty pages gives ample evidence of the careful research conducted by the authors in their arrangement and presentation of literally thousands of facts hitherto obscure or inaccessible to the average reader. The book is dedicated to Sault Ste. Marie, Michigan, home of the authors, and to the sister city of Sault Ste. Marie, Ontario, a friendly gesture typical of the urbane and neighborly story told on every page.

Q. Is there a war medal made from guns captured in the Crimean War? W. J. H.

A. The Victoria Cross, the most coveted and highly prized decoration of the British military and naval service, is made of the metal from guns captured in the Crimean War. In shape it is a Maltese cross, with the words "For Valour" inscribed beneath the royal crest.

Obituary

MRS. GEORGE V. JOHNSON

Final rites for Mrs. George V. Johnson, of Cornell, were held Wednesday afternoon, at 2 o'clock at the home of the young mother's parents, Mr. and Mrs. Grover Gosnell and at 2:30 o'clock at the Norwegian Danish Lutheran church. The church was crowded to the doors and beautiful flowers, tributes of relatives and friends of the young woman, banked the front of the church.

Rev. L. R. Lund, officiating pastor, chose his text from Prophet of Isaiah, 55th Chapter, Verses 8 and 9, "My thoughts are not your thoughts, neither are my ways your ways." The music of the service included two hymns, both requested, "Jesus, Saviour, Pilot Me," which Mrs. L. R. Lund sang, and "Old Rugged Cross," sung by C. Arthur Anderson. Mrs. Arne Arntzen played the accompaniments.

Burial was in Lakeview cemetery. Pallbearers were Donald Jensen, Kenneth Bucklund, Andrew Monnonan, Robert McDonald, Wilho Mattonen and Joseph Herson.

Those at the services included Mr. and Mrs. Victor Johnson and George and William Johnson, Arnold; Mrs. Hilma Thompson, Muskegon; Mr. and Mrs. Alex Mattonen and family, and Mr. and Mrs. Sheirno and family, Woodlawn; Mr. and Mrs. Chris Jensen, and Chris, Jr., Dorothy and Genevieve, of Mashek.

MRS. AGNES LaSALLE

Funeral services for Mrs. Agnes LaSalle, 41, of 220 Harrison avenue, Iron Mountain, a former resident of the Garden community, who died Sunday following an eight months' illness, were held Wednesday morning at 10:30 o'clock at St. Joseph's church, Iron Mountain, Rev. Fr. Albert Pelissier officiating at the requiem high mass.

Burial was in the family lot in Cemetery Park cemetery.

Mrs. LaSalle was born in Garden, February 20, 1896, the daughter of the late Mrs. Delima LaMotte. In addition to her husband, Amie LaSalle, she is survived by one daughter, Doris, of Iron Mountain, and a son, Orville, of Menasha, Wis.

Out - of - town relatives and friends attending the funeral on Wednesday morning were Mr. and Mrs. Orville LaSalle, Menasha; Mr. and Mrs. John LaSalle, Mrs. Harvey Humbert and Mrs. John St. Ours, Fayette; Mr. and Mrs. Edward LaMotte, Mrs. John LaCost, Mrs. Don Jacques and Howard LaCost of Garden; Cyrus LaMotte and Mrs. Nick Kaufman of Niagara, Wis.; Mrs. Christine Colliard of Nahma and Mr. and Mrs. Arthur DePas, of Niagara, Wis.

MRS. ANNA LaLANDE

Funeral services for Mrs. Anna LaLande of Cornell were held at 9 o'clock Wednesday morning at St. Anne's church, Rev. Fr. Matthias LaViolette, of Holy Family parish, officiating at the requiem high mass. Burial was made in Fernwood cemetery at Gladstone.

Clarence, Walter, George, Raymond and Roy Jensen, brothers of Mrs. LaLande, and Walter Mattson were pallbearers.

Out - of - town relatives and friends at the funeral were Mrs. Russell Melvron and Doris Melvron, Marquette; Mr. and Mrs. Walter Jensen, Mr. and Mrs. Charles Johnson and son Ward, and Mr. and Mrs. Robert Jetty, Negaunee; Mrs. Thomas Lee, Thomas Lee, Jr., Mrs. Clarence Olson and Angelo Bastinello, Iron River; Mr. and Mrs. Hans Jensen and Otto and Lillian, and Larry Felden, Chicago; Mr. and Mrs. Simon Peterson, Mrs. Amelia Larson and Nick Brodel, Racine, Wis.; Mr. and Mrs. Henry Jensen, Ishpeming; Mr. and Mrs. Richard LaLande, Trenary; Mr. and Mrs. Lawrence LaLande, Mr. and Mrs. William Lancour and Mr. and Mrs. Henry Drossart, Osier; Mrs. Vina Olive and daughters and Mr. and Mrs. Harold Meyers, Gladstone, and Mr. and Mrs. George Whitcomb and Mr. and Mrs. Thomas Willette, Green Bay.

JOHN KUSHAN

The body of John Kushan of Hermansville will lie in state in the chapel of the Boyce funeral home from noon today until 4 p. m. Friday when it will be removed to the Croation hall in Hermansville. Funeral services will be held at St. Mary's church in Hermansville 9 o'clock Saturday morning, with Rev. Fr. Joseph Hollinger officiating. Burial will be in the Hermansville cemetery.

Assembly Sponsored By A Capella Choir

A Cappella choir under the direction of Mr. Bowers sponsored an assembly yesterday at the senior high school.

The group sang "Finlandia," "Southern Memories," Volga Boat Song," an arrangement of "Fairest Lord Jesus" by Nobel Cain, the opening chorus of the operetta "Marriage of Nanette," "Man With the Mandolin," and a parody of "Let Me Call You Sweetheart." Annette Anderson, president of A Cappella, announced the numbers.

Mr. Edick introduced the presidents of the classes who in turn introduced the other officers of their class to the student body.

Robert Crebo discussed the Orange and Black's plans for the snake dance to be held Friday night before the Menominee game.

Q. How early was the first temperance society organized in the United States? E. C. M.

A. The first temperance society in this country was formed at Litchfield, Connecticut, in 1789, by 200 farmers who pledged themselves not to give strong liquors to workmen engaged in carrying on their farm work.

Just A Few Left
1938 New Corona
Portable Typewriters
Formerly $54.50
Closing out at ________ $39.50
"A real good buy"
Office Service Co.

Gould City News

Gould City, Mich. — Edward Cantin, superintendent of Gould City schools, drove to Newberry Friday with three pupils, John Cassidy, Freda Ehu and Violet Morrison, who were to get X-rays.

Mr. and Mrs. James Vallier returned to their home at the Green Schol Thursday after having visited Mr. and Mrs. Ernest Derwin fo rseveral days.

Mrs. Cora Stalker and Mrs. Leonard Bebee were Manistique shoppers Tuesday.

Amos McCallum is now employed at the state garage at Rexton.

Miss Edna Paige spent several days last week visiting Jean McCallum.

Mr. and Mrs. Leslie Sorenson, Mrs. Leonard Long and son Robehrt of Marquette spent Sunday with Mr. and Mrs. Leonard Bebee.

Mrs. Thomas Paige and children, Ann Frazier and Elmer Vincent visited with friends in town Wednesday.

Mr. and Mrs. Leslie Pamis and two children, Arlene Faye and Raymond, were callers in town Tuesday.

Mr. and Mrs. Harry English and Mrs. Gordon Press were visitors in Manistique Tuesday.

Mrs. Alex Creighton and daughter have returned to their home in Manistique after having visited at the home of Mrs. Creighton's brother-in-law and sister, Mr. and Mrs. Laurn McLean.

Sales Tax Revenue Exceeds Estimates

Lansing, Oct. 3 (AP)—The state's sale tax division said today that sales tax collections in the last quarter produced more than $400,000 above the budget estimates for that period.

Although collections for that period had been estimated at $13,400,000, the division said they actually were $13,815,000, including the use tax.

Off the Florida coast, between Miami and Key West, there are 600 known varieties of fish.

Presidential Timber for 1986?

That's something only the future will reveal. But here's something you can be sure of: this youngster is getting off to a good start in life. The Escanaba Dairy Milk he drinks supplies calcium and phosphorus to build bones and teeth—the protein aids body growth and repair—the lactose is helpful in preventing digestive disturbances — and vitamins guard his health. Serve it to YOUR youngsters!

Pasteurized for Purity
ESCANABA DAIRY
For Home Delivery — Phone 1860

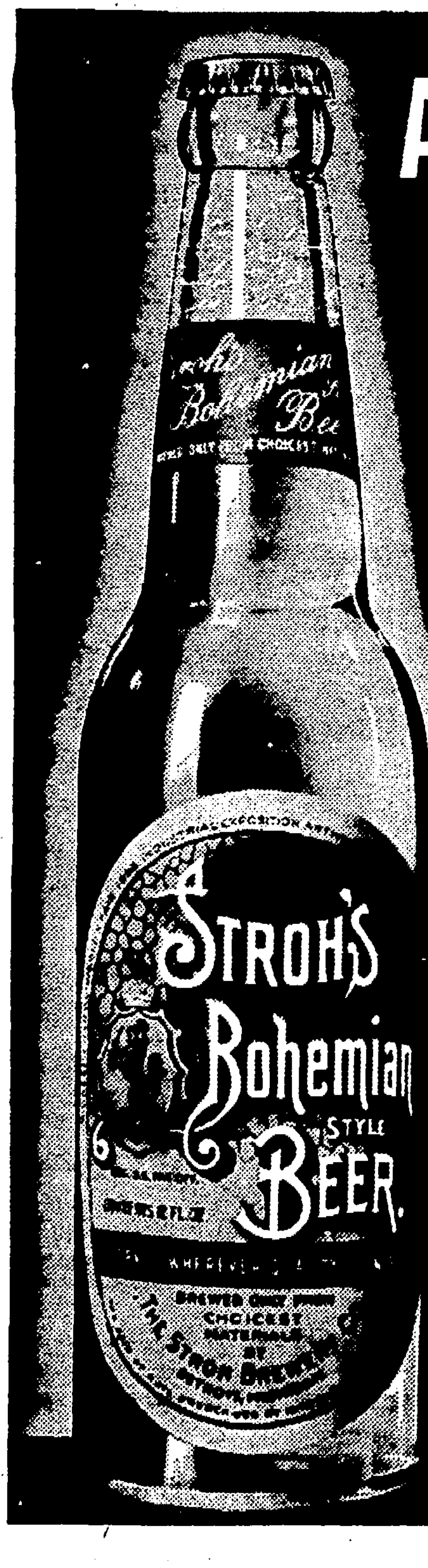

A Perfectly Grand Taste!

Stroh's Bohemian Beer is the ideal drink for every occasion. With or without meals it's refreshing, appetizing and most satisfying.

The finest materials are Fire Brewed at 2000 degrees. Fire Brewing is the process which, because of thorough cooking, brings out that grand taste.

Order Stroh's Bohemian Beer and judge for yourself.

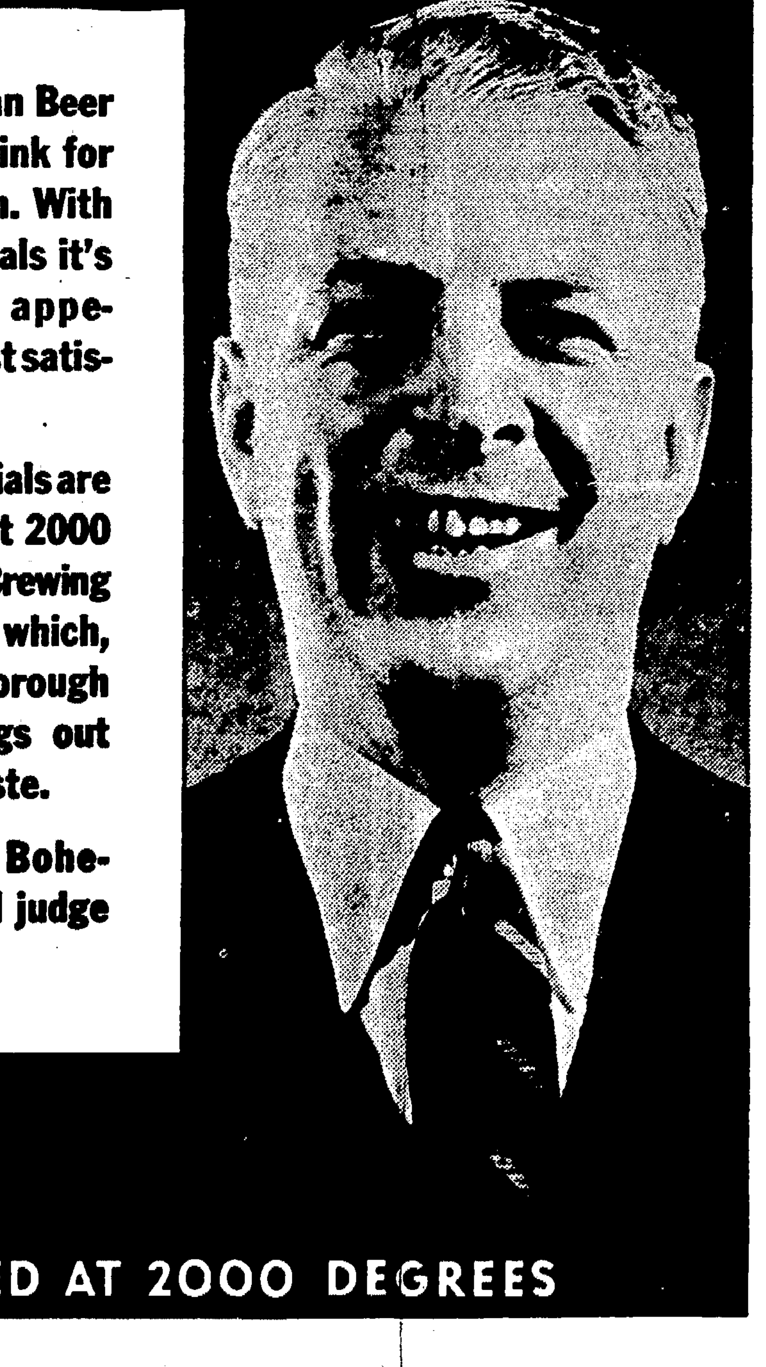

United Brewers Industrial Foundation

FIRE BREWED AT 2000 DEGREES

★★OUT IN FRONT FOR 1940★★

Announcing THE NEW 1940 STUDEBAKER CHAMPION

1940 Studebaker Champion Club Sedan, illustrated, $700 delivered at factory

Out in front in eye appeal, roomy comfort, solid safety and long-lived economy!

THIS luxurious, distinctive new 1940 Studebaker Champion costs you no more money than you would spend for one of the other leading lowest price cars.

And when you own this Champion, you have the satisfaction of driving a car that's a fully accredited team mate of Studebaker's impressive Commander and President.

It has the same economy engine as the Champion that set an A. A. A. record of 27¼ miles per gallon on a 6,144-mile round-trip run from San Francisco to New York and back at 40.8 miles per hour average speed.

It has the same long-lived, expense-defying construction that enabled two Champions to travel 15,000 continuous miles each in 14,511 consecutive minutes on the Indianapolis Speedway.

Come in and go for a revealing Champion trial drive. You don't need a lot of ready cash to become a proud Champion owner—your present car should cover part if not all this Studebaker Champion's down payment on easy C. I. T. terms.

Peterson & Jacobsen Auto Service
1924 Ludington St. Phone-2485

Britons Worry About Turkey's Role In War

BY OSWALD G. VILLARD

London—Now that the first shock of Stalin's striking hands with Hitler and invading Poland is over, there is more concern here in high quarters about Turkey, and the visit of its foreign minister to Moscow, than anything else. A few days ago, a colonel who has traveled a great deal in Turkey and other South-Eastern European countries told me that he had warned friends in the Foreign Office from the beginning of the crisis to keep their eyes on Angora.

VILLARD

He said: "I told them that they could afford to take down their maps of the rest of Europe, but that they must keep the map of Turkey and Bulgaria before them." The news from Italy today, that it is believed there that Bulgaria, Rumania, Jugoslavia and Greece will all associate themselves with any treaty negotiated at Moscow with Stalin by the Turkish foreign minister, adds to the anxiety. For it is obvious that Turkey is in a key position. If it stands by its agreement with England and France, the Eastern end of the Mediterranean and the Suez Conal are safe, and Germany will get no more in the way of supplies than it is entitled to under its just expiring commercial treaty with Angora.

If, on the other hand, Turkey, out of fear of Russia, or in order to get certain assurances and advantages in regard to the Black Sea from Russia, strikes hands with Stalin, it will be another serious blow to British prestige, an dcorrespondingly encourage the Germans, who might then get really considerable Turkish supplies, provided that there are no obstacles to their transportation through the Balkans. There will hardly be such. The small neutral countries are going to do everything possible to avoid giving offense to either Russia or Germany as long as this war lasts.

Rumania in Danger

An instance of this is Holland's arresting and interning a number of German communist refugees who up to this time have been allowed to live in Holland without hindrance. If Turkey should now lean to the Russian and German side, its example would have a powerful effect upon the other Balkan states. It is thought here that Rumania is risking something to give shelter to so many fleeing Poles, since Russia and Germany may easily make demands for their surrender, or begin one of their campaigns of attacking another country by calling it "incompetent, inefficient and corrupt," and using this internment of the Poles as another excuse for aggression. Rumania now is in the greatest danger.

In many respects this is the most extraordinary war ever waged, as it may well become the most bloody, the most costly, and the most disastrous for all concerned if it goes on for some time. Today everything is in a complete state of flux, and what will happen when Europe jells no man can foresee. I have encountered this feeling in various quarters when I have urged upon British friends and officials the necessity of stating in some detail Great Britain's war aims. They have replied "How can we do so when we haven't the faintest idea who will be neutral and who will be in the war three months from now? The best we can do is to make a few general statements, but whether that will satisfy neutral opinion, and be helpful propaganda in Germany it is hard to say."

Won't Repeat Versailles

Already, in reply to a question in the House of Commons, Prime Minister Chamberlain has stated that the aims of the British Government have always included the formation of a stable international system having as its object the prevention of war, and the just settlement of international disputes by peaceful means. That is quite satisfactory so far as it goes, but it will not do for long; there must be worked out something more concrete, just as the reiterated assertion of Mr. Chamberlain that Great Britain and France will not treat with a Germany that has not purged herself of Hitlerism will also need clarification. For the most important piece of propaganda that Great Britain could possibly circulate would be the definite assurance that Britain has learned its lesson, and will not repeat the horrible blunders of Versailles. How to give a convincing assurance on this point to the German people will make a tremendous demand upon Mr. Chamberlain's statesmanship, such as it is.

Meanwhile, however, the problem of Turkey is the all-important one at the moment. It must not be forgotten that while Great Britain and France have made preliminary agreements with Turkey in relation to aggression in the Balkans and in the Mediterranean, they have not yet concluded the drafting of the military and political clauses of the Treaty which will confirm these agreements. Moreover, Turkey is driving a bargain with the Allies as to certain financial and economic claims, and there can be no question that the terrifically fast and complete destruction of Poland by Germany has made Turkey shiver, like all the rest of the Balkans.

Mussolini Peeved

The London Times asserts bravely that there is no reason to believe that the Turks will fail to fulfill any engagements they have made; it thinks that the Western Allies may trust to "the plain requirements of a common interest, and the goodwill and determination of the statesmen and soldiers of the young Turkish Republic." I fear this is whistling to keep up courage; the Foreign Office will certainly have its eyes fixed on Moscow, especially as high German military officers have been there to discuss with Russian officers the details of the dismemberment of Poland—that simultaneously with the presence of the Turkish Foreign Minister in that city.

One encouraging feature of the situation is that there is trustworthy news here that Mussolini is personally deeply offended by Hitler's alliance with Stalin. As a result, well-informed newspapermen are more hopeful than before that Italy will definitely stay neutral. They find confirmation in the reports of Englishmen who have just returned from different parts of Italy, that there is intense hostility to the Germans among the Italian population, and the greatest relief that they are not fighting with them. These English travelers say that they were treated most courteously, and given every evidence of friendship.

Grand Marais

Bailey-Thomas Nuptials

Grand Marais, Mich. — Miss Laone Bailey became the bride of William Thomas at the Holy Rosary church Saturday morning at 8:00 o'clock. Rev. Father McCarthy officiated. Miss Alice Tornovish acted as bridesmaid and Jim Thomas, brother of the groom was best man. The bride wore a teal blue dress with matching plaid jacket and japonica accessories, and the bridesmaid wore a black suit with matching accessories, and both wore pink carnations.

Immediately following the ceremony, a wedding breakfast was served to invited guests at the home of the bride's parents, Mr. and Mrs. Harry Bailey, and in the evening a wedding dinner was served at the home of the groom's mother, Mrs. Matilda Thomas.

Mr. and Mrs. Thomas will reside in the Soldenski cottage in East Town. The groom has been the Recreational Leader in Grand Marais for some time.

Mrs. Bennett Dies

Word has been received here recently that Mrs. Joe Bennett passed away last Monday in Detroit, and burial was Friday in Cheboygan. Mrs. Bennett was a former resident of Grand Marais.

Briefs

Mrs. Mary McIver has been quite ill at her home here for the past few days.

The local school teachers will motor to Iron Mountain Thursday for the annual Michigan Education Association Regional meeting to be held there Thursday and Friday.

Mr. and Mrs. Paul J. Robertson of Germfask were Sunday guests of Mr. and Mrs. L. Keith Cheney.

Community Fair Held

The Community Fair sponsored by the local Future Farmers of America organization and their advisor, Supt. L. Keith Cheney, was held Saturday evening, September 30, in the High School gymnasium, and was attended by over 250 people.

The doors were opened at 7:30 and at 8:15 the pet parade was staged. First prize went to Edres Jacobson and her dog, second prize to Charles Lee and duck, and third prize to Joan Call and dog. This was followed by several band numbers, and later in the evening movies were shown of school events during 1939 and also a picture in colors of Coast Guard work provided by courtesy of Chief LeClair of the local Coast Guard.

In the Home Economics division Irene Masse won first prize in the canning display, and June Morrison took second. In the clothing display first prize went to Carolyn Roberts, second to Janice Williamson, and third to Patricia Thompson. Judges were Miss Isabelle McCall and Mrs. Wilma Vaudrieul.

Other prize winners were as follows:

Producers and Home Makers—first, Axel Abrahamson; second, Axel Abrahamson; third, George Nettleton.

Students—1st, Alice Matthews; 2nd, Bruce Erickson.

Vocational—1st, Esther Propst; 2nd, Norman Soldenski; 3rd, Lester Radcliff.

Potatoes—1st, William Abrahamson; 2nd, Donald Carpenter; 3rd, James Martin.

Poultry—1st, Charles Propst; 2nd, Charles Propst.

Educational Exhibits — Excellent—Abrahamson and Martin, Propst and LeClair, Soldenski and Pugh. Very Good—Grades 2, 3, and 4, Jack Finucan group, Nettleton, Masse, Mattson, and Niemi. Good—Bleckiner and Williamson, Ether Propst, Irene Masse and Gloria Masse, Pugh and Manila.

The judge was Mervin Monroe of McMillan and the Student Superintendent of the Educational Exhibits was James Martin and of the Food Exhibits was Esther Propst.

Though provided with fangs and poison glands, Orsini vipers are so gentle that they make popular children's pets in various parts of the Balkan states.

Bargains for Every Member of Your Family!
IT'S UNDERWEAR WEEK AT WARDS

FULLER CUT! MORE STYLE! AT WARDS LOWER PRICES!

Flannelettes

To Keep You Warm and Snug!

SALE! Regularly 98c

Flannelette Nighties

Pink ones, blue ones, rose ones! Such fleecy cotton flannelette with old fashioned Swiss embroidery! With lace and ribbons and ruffles . . . and long, warm sleeves! Carefully cut to *fit.* Sizes 15, 16, 17. **88c**

SALE! "Feather-Fleece"

Gowns . . . Pajamas

Regularly 1.98! Worth much more! Kitten-soft feather fleece rayon in dainty or tailored styles. Dainty lace trims. Pastels. 15-16-17. **1.77**

The Greatest Assortment of Fine Underwear in Town . . . at Wards Money-Saving Prices!

SALE! 79c Values!

Unionsuits

Famous Heavyweight Healthgards **64c**

Slip into a Healthgard unionsuit and get set for a brand-new idea of comfort! No more squirming—every size is cut *full* . . . with an extra-roomy seat and skid-proof shoulders. Shivers and chills are out, too—every garment is woven of *heavyweight* cotton!

Men's 10% Wool Unionsuits

Save extra on this warm blend of wool and cotton! Wards *full* comfort sizes! **79c**

Sensationally NEW! Better-Fitting!

Healthgard "Athletics"

Trim and modern as a streamlined plane! Not a wasted inch of fabric to hitch up and bind you! Not a button to bother with! The new taped front gives you gentle support. **25c ea.**

Rayon-Striped Ankle-Length "Athletics" 49c

2 Styles! Heavier! Warmer!

Sleepers

Closed or Open Feet! **59c**

20% heavier; 52% stronger than ordinary cotton Flannelette. color-fast prints. Sizes 2-4-6-8.

Closed or Open Feet!

Flannelette Sleepers

3 for $1 **35c**

Heavier! Warmer! And the 1-piece styles keep them snug *all night!* Wear features include: rip-proof seams, double-soled feet, and unbreakable buttons. 2-4-6.

Outstanding Styles! 8-16 Sizes!

Girls' Pajamas

Sensational at **69c**

Softer, fleecier cotton flannelette so cleverly styled girls can use them for "loungies." *8-16.*

Outstanding Values!

Sale! 49c Sleepers

Pay less at Wards! **44c**

Warm, rib-knit cotton roomily cut to give real sleeping comfort! Elastic drop seat. Double-soled feet that will stand lots of padding around. Save now! Sizes 2-4-6.

With Elastic Drop Seat!

"Easy Helps"

Suits for 2-10'ers **39c**

"Easy Helps" speed up dressing! Knit of fine cotton. Boys' button-front; girls' step-in.

Guard Him Against Colds!

Boys' Unionsuits

Thrift Priced at **49c**

Winter-long protection for him in these warm-as-toast cotton Healthgards! They're slightly napped inside to provide extra comfort! In full, non-binding sizes 6-16.

Better Fitting! Better Looking

Men's Pajamas

Cotton Flannelette **1.29**

We've added SMART STYLE to these flannelettes! Contrasting trim on collar and cuffs.

Shiver-Proof Cotton Flannel

Men's Warm Pajamas

Easily Worth 1.19 **98c**

Ace high for COMFORT! Full cut, roomy trousers tailored with elastic waistband. Notch collar, middy or surplice coats. Wide range of smart stripes. Sizes A to D.

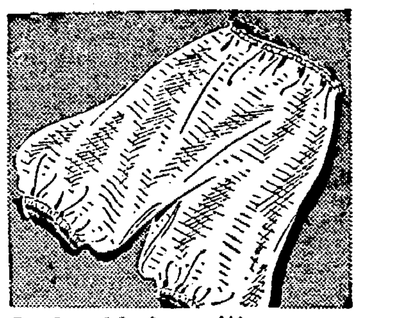

Reinforced for Longer Wear!

Bloomers

A Money-Saver at **25c**

The double gusset in the seat doubles the wear! Strong cotton with a rayon stripe. Women's.

Values Hard to Find at $2!

25% Wool Unionsuits

At Wards You Pay Only **1.49**

Surest cure for a winter shiver! One quarter fine wool, the balance sturdiest cotton. Plenty of roomy comfort, too, in Healthgards' full standard sizes! 36-46.

Better-Looking Than Ever!

Boys' Pajamas

Cotton Flannelette **98c**

Plain colors with smart trims. Patterns with solid color trim. Full sizes; excellent tailoring!

Warmest Cotton Flannelette!

Boys' Pajamas

Low-Priced at Wards! **79c**

Snappy military style with frog trim. Full cut trousers have two-button adjustable waist. Choose from good-looking new stripes and checks. For boys 6 to 18 yrs.

Better-Fitting! Longer-Wearing!

Unionsuits

Women's Full Sizes **49c**

Fine combed cotton with a bright rayon stripe. Built-up shoulders have armshields!

SALE! Regular 25c Values!

Vests, Panties

4 Days Only! **21c**

Sleek-fitting Comfysnugs. Long-wearing tuckstitch with a shiny rayon stripe. Double seat gusset.

Men's NEWEST Healthgards!

"Athletics"

Knit Cotton Shirts and Shorts **25c ea.**

Not a wasted inch of fabric to hitch up and bind you. Gentle support; taped fly front.

MONTHLY PAYMENT PLAN

may be used on any purchases totaling $10 or more! Buy NOW . . pay LATER!

MONTGOMERY WARD

1200 Ludington St. Phone 207

CATALOG ORDER SERVICE

saves you money on thousands of items we haven't room to stock in our store.

Bark River Grange Hears Campbell On Opposition to Bear

The Bark River Grange met at the Bark River Community hall Monday evening, October 2. D. H. Campbell of Wilson attended the meeting and brought several matters of importance to Upper Peninsula agriculture to the attention of members assembled.

He first brought to their attention the fact that the supervisors of several Upper Peninsula counties had petitioned the Department of Conservation to protect bear in their respective counties.

Mr .Campbell owns a large farm in Menominee county on which he runs a large flock of sheep. He told of his experiences during the past several years in combating the bear. During the past season Mr. Campbell said that bear had caused more than $900.00 of damage to his flock of sheep, besides the loss due to retarded progress caused by the sheep being continually harrassed by these predators. Mr. Campbell said that six bear had been trapped and four others shot on his farm during the past season and after this slaughter there were still signs of others working in that vicinity.

He said that under the unprotected condition, available facts show that the kill of bear by farmers and hunters in less than the annual increase, and that the proposed protection would make conditions intolerable for sheep raisers of the Upper Peninsula.

The several boards of supervisors who have signed these petitions have, no doubt, done so in an attempt to advance the recreational industry in this area. They should, however, not lose sight of the fact that they are representative of all the people, and in their desire to advance a new industry, musht not do so at the expense of our agricultural industry.

There is much of the Upper Peninsula area which is more suitably adapted to the raising of sheep than to any other branch of farming. We have large areas of the finest grazing lands in our country, and our climate is particularly adapted to the growing of a fine quality wool. Aside from these factors, the sheep raising industry is one of the very few branches of farming that can be profitably expanded.

Mr. Campbell asked that the Grange lend its influence in having the supervisors rescind their action in signing this petition, at least until adequate protection against this vicious killer has been provided to the farmer.

Mr. Campbell then told the Grangers that potato growers of Michigan are sponsoring a movement to have our legislature provide an annual fund of $150,000 for advertising Michigan potatoes. This fund to be made self liquidating by charging a fee of one cent per bushel for inspection. Since the growing of potatoes is one of the most important branches of Upper Peninsula agriculture, and promises to grow into ever greater importance. every grower should lend his support to this undertaking.

Fayette News

Mr. and Mrs. Francis Thill and son Jerry left Friday for Flint where Mr. Thill works on the railhroad.

Mrs. Jim Cronk and children returned to Fairport Sunday after visiting for a week in Cheboygan.

Mr. and Mrs. Chris Le May and Mr. and Mrs. Ed. Vander Heiden of Depere were week-end guests of Mr. and Mrs. Fren Van Remortel.

A giant seaweed growing on the coast of California, the rattan palm, is the longest plant known, often exceeding 900 feet in length.

More than $5,000,000 has been distributed in Nobel prize awards.

Defend Arms Embargo

Washington's neutrality battle smashes party lines. Fighting shoulder-to-shoulder against repeal of the arms embargo are these three members of three different political groups. Left to right: Senator Bennett Champ Clark, Missouri Democrat; Senator Arthur Vandenberg, Michigan Republican; Senator Henrik Shipstead, Minnesota Farmer-Laborite.

NEW RAIL LINE WILL BE BUILT

C. & N. W. To Lay Rails Over Pesheke Near Clowry

Reversing the usual procedure, the Chicago and North Western railway is about to start laying a new track line to take care of additional lumbering business.

The line will be a one-mile extension of the road west of Clowry on the old Michigamme line, will cross the Pesheke river and end half a mile north of Lake Michigamme, over the bed of the same road that was torn up a dozen years ago.

It is one of the few instances of extension of a line on the North Western road on the Escanaba division within the last few years, although this same line was rebuilt for a distance of four miles west of Clowry in June, 1938.

Increased lumbering activity north and west of the termination of the new line has brought a need for added facilities, according to S. S. Long, division engineer.

The bridge over the Pesheke will be at the site of the former bridge there which burned at about the time the track was being taken up several years ago.

The main line extension is designed to place rail facilities on the other side of the Pesheke. A mile of track will be laid for loading and switching purposes.

Frank Guyon, veteran rail worker from Escanaba, will be in the city today to arrange for tools and machinery and will go from here to Ishpeming to gather a crew of about twenty men for the work. The job is expected to be finished by about December 1.

Q. What horse won the St. Leger in 1900? M. B.

A. In 1900 Diamond Jubilee, owned by the Prince of Wales and ridden by H. Jones, won the St. Leger Stakes. The race was run at Doncaster, England. Elopement ran second and Courlan ran third. The time was three minutes, nine and one-fifth seconds. The value of the race was $25,625. Diamond Jubilee also won the Epsom Derby, which was run at Epsom Downs, England, in 1900.

Polish Partition Pleases Stalin

Joseph Stalin, right, dictator of Soviet Russia, and Wyacheslaff Molotoff, his foreign minister, watch Joachim von Ribbentrop German foreign minister, sign Nazi-Red pact that splits Poland between the two powers. Allies fear Russia may join Germany in war as result of veiled threat contained in this agreement. While Berlin gloated with joy over new road to east, Moscow was reported making overtures for assistance and economic pacts with Turkey.

-:- Munising News -:-

CITY'S BUDGET TOTALS $81,950

Balance Of $53,400 Left To Be Raised By Taxation

Munising. Oct. 4.—Munising city's budget for the year 1940 will be $81,950, if tentative figures set down this week by the city commission are adopted. A public hearing on the proposed budget will be held soon, after which the final figures will be set.

The figures temporarily adopted include anticipated receipts of $28,550, with the balance, $53,400 to be raised by taxation. The total 1939 budget was $75,293.20, with anticipated receipts of $28,392.20.

The tentative department allocations for 1940 are:

General fund—$11,456.
Police fund—$6,005.
Street fund—$34,250.
Sinking fund—$8,885.
Parks and cemetery—$5,595.60
Fire fund—$6,122.
Water fund—$9,636.

Property Appraisal Starts In Munising

Munising, Oct. 4.—Work will be started October 11 on a property appraisal and street numbering project here, city officials have been informed by the recreation division of the WPA. Eleven persons will be employed at the work, which carries a federal allotment of $4,018.

Complete descriptions of all used real estate in the city, including types of buildings, finish, dimensions, area, basement and purpose, and exterior and interior equipment, will be included in the survey. Photographs of the property will also be taken. The completed index will be filed in the city hall, and if additions are made to the property, they will be noted on the index card. The card system is expected to help the work of the city assessor. The building numbering, for address purposes, will be done during the survey.

Two School Groups Pick New Officers

Munising. Oct. 4.—Officers for the year have been elected by the Thalia and Home Economics clubs of Mather high school.

The Home Economics group elected the following at a meeting Monday:

President, Norma Burrows.
Vice president, Suzette Scholtes
Secretary-treasurer, Ingrid Baij

Thirty six new members were recently initiated by the club.

Officers chosen to head the Thalia club were:

President, Marion Corey.
Vice president, Anne Raica.
Secretary-treasurer, Marguerite Truden.

24 Teams Enter Bowling League

Munising — Twenty-four teams have been entered in the Munising bowling league for the 1939-40 season, and play will begin October 10 on the Legion County club alleys. The entry list is the largest ever assembled for a kegling season here. A schedule will be drawn up for the entire season.

The league will be divided into three divisions of eight teams each. Games will be bowled on Tuesday, Wednesday and Thursday nights, at 7 and 9 o'clock. The handicap system will be used this year instead of the spot system employed in past seasons.

The ladies' league, which will be made up of at least six teams, will get underway October 9, and its games will be bowled on Monday nights.

The Legion alleys will be open for general use on Fridays, Saturdays and Sundays, and at times when there is not league bowling.

Munising, Sept. 4.—Mrs. Phyllis Chartrand, 71, resident of Munising and vicinity for 39 years, died at 4:15 p. m. today at her home in Melstrand. She was born April 15, 1868, in Ontario, and came to this vicinity from New York state in 1900. Surviving are the husband, three sons, Joseph of Melstrand, Fred of California, Adolph of Munising, and a daughter, Mrs. Frank Chase of Munising. There are also 17 grandchildren, and a brother and four sisters in Canada.

The body will be removed on Thursday afternoon from the C. F. Beaulieu funeral home to the Chase residence on Lynn street. Funeral arrangements will be completed Thursday.

Stag Supper

Munising, Oct. 3——All men who are in any way affiliated with the First Presbyterian church will be invited to a stag supper to be held in the church parlors Columbus Day. The board of elders, trustees and Westminster club of the church are sponsoring the supper. There will be a program and a guest speaker.

Weather Record

Munising — Munising weather averaged 56.5 degrees during the month of September, the official report of Albert Oas, cooperative weather observer, shows. The mercury flowed between a high of 95 degrees, registered on September 15, and a low of 24, recorded September 30. The mean maximum was 67.4, and the mean minimum 45.6. 38 degrees was the greatest range in any one day —that on September 22.

During the month precipitation totalled 2.69 inches, and .63 inches was the greatest amount that fell in one day. Eleven days of the month had precipitation, eight were cloudy, 12 partly coludy and 10 clear.

MRS. FRANK CASKANETTE

Munising, Oct. 4.—Word has been received here of the death of Mrs. Frank Caskanette, a former resident of Munising, which occurred August 31 in Teeswater, Ont.

Mrs. Caskanette, born in 1869 in Westford, Ont., married Frank Caskanette in 1911, and they came to Munising to live. They left here to reside in Teetswater about 1921. He died seven years ago.

MUNISING BRIEFS

Mr. and Mrs. Kenneth Peterson, of Melstrand, are the parents of a son, Eugene Kenneth, born Monday in St. Luke's hospital, Marquette.

Mrs. Charles Clement, Sr., has returned to her home here after being a patient in St. Luke's hospital, Marquette.

George Miron is a patient in Munising hospital.

Mr. and Mrs. John O. Simon returned to Duluth Tuesday after spending the week-end here as guests of Mr. and Mrs. E. S. Walters. Mr. Simon is superintendent of the bureau of identification of the Duluth police department.

The annual budget meeting of the Alger county board of supervisors will be held Monday in the court house here.

CARD OF THANKS

We wish to extend our thanks to those who kindly donated their cars during our recent bereavement.

THE CARR FAMILY.

Schaffer News

School Will Close

Schaffer, Mich. — The local school will be closed Thursday and Friday, October 5 and 6, as the teachers will attend the Teachers' convention at Iron Mountain. Classes will be resumed as usual on Monday, October 9.

Hot Lunches

About one hundred school children were served a hot dish with their lunches for the first time this year, Wednesday. Mrs. Yvonne Mulvaney, of Escanaba, is in charge taking the place of Mrs. Pearl Hallfrisch, who was taken ill at the beginning of the school term and unable to take over her new job.

One of the small rooms adjoining the Primary room is being used for a kitchen, newly equipped with a large cupboard, oil-stove and work table.

Children who come to school by way of the bus are served the hot dish at noon.

Safety Patrol

The School Safety Patrol has been recently organized. Officers for the new term are:

Captain—Richard Finlan.
Lieutenants — James Levesque Isadore Daigneault.

Health Committee Meeting

A meeting was held at the home of Mrs. Thomas Tousignant, Friday afternoon where arrangements were made to have a series of six-weekly health classes for women. Annette M. Fox, nurse of the State Health Department, was present and explained the importance of these lectures, which will be presented by Dr. Marie A. Hagele, lecturer for the Michigan Dept. of Health. The series will start on Monday, October 23 at 7:30 p. m. at the Schaffer school and will continue at the same time and place for five succeeding weeks.

Mrs. Thomas Tousignant has been appointed chairman with Mrs. Louis Racicot as assistant chairman. The invitational committee includes Mrs. Arline Taylor, Mrs. Mary Michel, Mrs. Dan Levesque and Mrs. Albert Guenette.

Accident

While cutting stove wood Monday, Edmond Taylor cut his foot so badly, almost severing a toe, that four stitches had to be taken to close the wound.

Personals

Mr. and Mrs. Ernest Cousineau and family of Iron Mountain visited at the Joseph Allard home during the past week-end.

Miss Rita Seymour returned to her home Sunday after having been a patient at St. Francis hospital for the past week.

Mr. and Mrs. John Degenais and family of Escanaba visited Saturday at the home of Mr. and Mrs. Gideon Doutre.

The Edmond Billings family have moved to Escanaba.

Mr. and Mrs. Arthur Dault and family of Gary, Ind., were week-end visitors at the home of Mr. and Mrs. Eli Cousineau.

Mr. and Mrs. Albert Constantineau moved to Escanaba Saturday, where Mr. Constantineau is employed.

Visitors at the home of Mrs. A. Leclaire Sunday were Mr. and Mrs. Ed Olson and family and Mr. and Mrs. Oliver Nantelle and family of Escanaba.

Miss Alvera June Racicot returned to her home Sunday after being a patient at St. Francis hospital.

Paul Schram of Gladstone visited Monday at the Foster home.

Mr. and Mrs. Henry Flom of Wilson were visitors at the Foster home Friday evening.

Q. Is there a directory of boys and girls in foreign countries who wish to write to students in this country? J. H. S.

A. My Friend Abroad, publish- at 248 Boylston Street, Boston, Massachusetts, is a directory of boys and girls of all nations interested in correspondence with individuals in other countries. It is available to schools, organizations, and individuals.

For Rent Ads will rent for you.

Bark River News

Teachers Meeting

Bark River, Mich.—Bark River township schools will be closed Oct. 5 and 6 for the M. E. A. meeting at Iron Mountain. Prin. Maurice Goodreau, Ray Raymond, Mrs. Venus Brown and Miss Judith Olson of the local school will attend the meeting.

Potato Digging

Potato digging is well under way here and with ideal weather and schools closed for two days. The work will be about completed this week. About a half crop is reported locally, most farmers are storing their potatoes. It is expected the harvesting of sugar beets will begin this coming week.

Personal News

Mr. and Mrs. Albert E. Johnson have returned from Milwaukee and Chicago, while in Chicago they attended the National American Legion convention and reunion of the S. S. Rhode Island.

Mr. and Mrs. Lawrence Bruce and children and Miss Judith Olson motored to Rhinelander, Wis., last week-end.

A. E. Johnson, local auto dealer left Monday morning on a business trip to Detroit and will attend a meeting and showing of the 1940 models.

Bark River, Mich.—Miss Helen McLeod returned Monday from St. Francis hospital where she has been a patient the past month.

Mrs. Ben Douglas jr. and her mother, Mrs. Rademacher of Ford River have returned from Milwaukee where they spent last week visiting relatives. They were accompanied by Miss Helen Flynn who visited friends in Thiensville and Milwaukee.

Mrs. C. R. Lahay spent Sunday evening at the home of her parents at Nadeau.

Sr. M. Loyola of Rockford, Ill., is on a vacation visit in Canada and plans to visit at the home of her mother, Mrs. Elizabeth Du-Bord enroute to Rockford.

Mr. and Mrs. John Rheaume are leaving Wednesday for a vacation visit with relatives in Detroit, they will be accompanied by Mrs. Robert Rheaume and children Lillian and Rhea who are returning to their home.

Louis Van Enkevort who is employed at Marquette with the C. G. Bridges Co., is spending a few days at his home here.

Mr. and Mrs. Nels Sorault and children of Pine Ridge spent Sunday at the Joseph Belanger home.

There are approximately 2000 distinct melodies in the Hebrew hymn, "Lechah Dodi," which is sung as part of the Sabbath ceremony.

A pair of ladies' stockings contains about three and three-fourths miles of silk thread.

REXALL STORE SPECIALS!
75c Listerine 59c
Pt. Mi-31 Solution 39c
Fitch Dandruff Remover Shampoo for 49c
50c Heinz Honey and Almond Cream 39c
50c Kolynos, Forhans, Ipana, Pebeco Tooth Paste ... 39c
50c Klenzo Dental Paste .. 29c
50c Pepsodent, Squibbs, Iodent Tooth Paste 33c
35c Vicks VapoRub 27c
60c Lorraine Eye Water 49c
Med. Size Anacin Tablets ... 39c
40c Musterole 33c
$1.20 Eno Effervescent Salts .. 97c
$1.25 Absorbine Jr. 98c
65c Pinex Cough Syrup .. 54c
50c Teel 39c
50c Chamberlain Hand Lotion .. 42c
55c Lady Esther Cream .. 39c
200 Hobarts Aspirin Tablets 23c
Dextri Maltose 43c
Pablum 43c
50c Milk of Magnesia 39c
GOODMAN'S DRUG STORE
701 Ludington St.
(Formerly Ellsworth's)

IT'S HERE!
The NEW ROYAL
FIRST AND ONLY PORTABLE WITH MAGIC* MARGIN
...many other exclusive Royal MAGIC features.

*Trade-mark, Reg. U. S. Pat. Off.
Typewriter Service & Exchange
Escanaba—Ph. 243
Manistique—Ph. Pioneer-Tribune Office.

Advertisement

Could Not Raise Arms To Her Head

Endured Awful Pains Over Her Body; Improper Elimination Had Allowed The Clogging Of Poisonous Impurities; KruGon Proves A Blessing To Her

"KruGon did not waste anytime in proving itself in my stubborn case," said Mrs. John Mroz, 441 McKinley St., Wisconsin Rapids, Wisconsin. "Constipation was at the source of my stubborn health condition and for ten years all I

MRS. JOHN MROZ

had known was misery. My hands and limbs would swell and pain dreadfully, crippling me until I could not raise my hands above my head. Then too, those awful pains in my shoulder and back added to my miserable condition. My digestion was upset, gas formed in abundance, dizzy spells would attack me and I bloated dreadfully after every meal until I was forced to lie down for an hour or two after eating. How glad I am I began KruGon's use."

"This laxative tonic formula soon brought about a surprising change in my condition," continued Mrs. Mroz. "My bowels are now regular, poisonous impurities are being regularly eliminated, appetite is restored and I enjoy my meals without any distress afterwards. Even those crippling pains have been relieved and I have full use of my hands and arms again. I cannot help but say wonderful things about this KruGon after all it has accomplished for me."

KruGon is sold by West End Drug Store, 1221 Ludington St., this city.

QUICK
LOANS TO BUY WHAT YOU NEED
COAL WINTER CLOTHES COAL REPAIRS, ETC.
CASH
TO PAY WHAT YOU OWE
OLD BILLS GROCER BUTCHER RENT DOCTOR MERCHANT SHOES
LOANS
PHONE - WRITE - COME IN
COURTESY SERVICE
LIBERTY LOAN CORPORATION
PHONE 1253
815 LUDINGTON ST ESCANABA, MICH

SIDE GLANCES by Galbraith

"I'm sorry, Mother, but the foreman says the painters' time is up and they must leave, or he'll have to charge overtime."

WOMEN—Learn About Easier, Daintier Feminine Hygiene

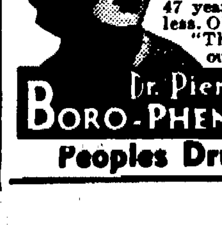

Why put up with solutions and clumsy apparatus when one dainty Boro-Pheno-Form suppository has the same function? Used by thousands of wives for past 47 years. Soothing, odorless. Obtain free booklet "The Answer" from our counter.
Dr. Pierre's BORO-PHENO-FORM
Peoples Drug Store

Now!
OVER $100,000,000 AT RISK

The good business method of this company and fine spirit of cooperation of all our members has meant a steady increase in insurance at risk. Our members have the confidence to recommend without qualification this company to their friends and neighbors.

Over $250,000 in assets and resources.

Averaged $1,000,000 per month in new insurance during 1938.

Has paid $5,830,164.53 in losses.

For further information see one of the representatives named below or write Home Office:

Theodore A. Sohlberg, Gladstone.
Bristol Ins. Agency, Escanaba.
Philip Hupy, Gladstone.
Seth Burklund, Escanaba, 606 S. 10th St.
Oscar Larson, Escanaba.
Rudolph Dahlberg, Bark River.
E. J. Bergman, Bark River.
Jacob Liebstuckel, Duggett.
Wm. B. Moreau, Perkins.
Chris H. Gribble, Hermansville.
C. G. Swanson, Stephenson.
M. A. Nadeau, Stephenson.
E. K. Converse, Menominee.
C. I. Phillippo, Stephenson.
O. E. Melchoir, Wallace.
Norman P. Martin, Manistique. 629 Deer St.
E. F. Aldrich, Hiawatha.
E. Hollis Mathews, Munising, 809 W. Superior St.

State Mutual Fire Insurance Company of Michigan
702 Church St., Flint, Michigan
W. V. BURRAS, President H. K. FISK, Secretary
Don't Just Buy Insurance — Buy Protection!

KEN L. GUNDERMAN MANAGER

MANISTIQUE

PHONE 155
DAILY PRESS BLDG.
111 Cedar Street

ASK SPUD SHOW HERE FOR 1940

Manistique Will Extend Invitation to U. P. Potato Growers

Manistique will make a bid for the 1940 Upper Peninsula Potato Show, it was decided this week at the meetings of the Manistique Rotary club and Manistique Lions club.

A joint committee from the two local service clubs has been selected to formulate plans for the invitation which will be presented to the U. P. Potato Growers Association at their annual meeting this month in Iron Mountain.

Representing the Manistique Rotary club are Tom Mulrooney, chairman; R. G. Hentschell, P. H. Beauvais, Tom Bolitho, Ira Crawford, Vern Smith and L. C. Harbin. The Lions club committee includes Lester Richards, chairman, William L. Norton, Adam Heinz, William Barker, Frank Gierke, Edwin Sundell, and Irving Armstrong.

William Cargo, agricultural agent, appeared before the two service clubs this week to outline the various details concerning the potato show.

It was pointed out that although Schoolcraft county has been noted for the quality and large yields of potatoes and that the state potato championship has been won numerous times by Schoolcraft county farmers, the potato show has never been held in this county.

Alphonse Verschure and Russell Tennant, Hiawatha farmers who have won the Upper Peninsula and State Potato championship many times, were guests of the Lions club Tuesday evening. Mr. Verschure is vice president of the U. P. Potato Growers Association.

A delegation representing the Manistique committee will attend the potato show at Iron Mountain and will formally extend the community's invitation at the closing session October 26.

Sidebotham Heads Presbyterian Synod

Marquette, Mich., Oct. 3. (AP)—The Rev. Charles Sidebotham, of East Jordan, today was elected moderator of the Presbyterian Synod, holding its 105th annual meeting here in the First Presbyterian church. He succeeds the Rev. John VerStraate, of Sault Ste. Marie.

The meeting is being attended by 125 ministers and elders from all parts of the state, about 20 of whom are from the Upper Peninsula. The conference will close Thursday.

Interesting news! See Classified Page.

Replaces Beck

Poland's erstwhile "strong man" Joseph Beck, went into eclipse following his flight to Rumania, and the announcement of a new "refugee" government, to function from the Polish Embassy in Paris. Beck will be succeeded as Foreign Minister by Senator August Zaleski, above.

YOUNG MAN IS HEART VICTIM

Robert Ekdahl Stricken While at Work on Wednesday

Robert Ekdahl, 24, died suddenly of a heart attack while at work at the Cloverland Creamery Wednesday afternoon. He suffered the heart attack at 4:45 o'clock and died immediately.

Ekdahl, who resided at 410 Range street, began working on a construction program at the creamery Wednesday afternoon and had been working only a few hours when he was stricken.

He is survived by his wife and one child. His parents, Mr. and Mrs. Ed Ekdahl, a brother, Harvey, and two sisters, also survive.

Briefly Told

O. E. S.—Ida Chapter, 54, O. E. S. will meet Saturday evening at 8:15 at the Masonic hall. A good attendance is desired. Plans for the 50th anniversary celebration will be discussed.

* * *

St. Peter's Aid—The St. Peter's Lutheran Aid will meet Friday afternoon at the home of Mrs. Fred Lundberg. Please note the change in date. A good attendance is desired. Visitors are welcome.

* * *

Golden Star Lodge—The Golden Star Lodge will hold its regular business meeting tonight at 8:00 o'clock in the Legion Cottage. Members are urged to attend.

All School Party Scheduled Tonight

An all school party, sponsored by the Hi-Y club, will be held at the old gymnasium this evening. Dancing will be from eight o'clock until 11 o'clock and the musical program will be played by Norman Martin's orchestra.

The party is for all high school students, parents and members of the faculty. Chaperones will be Mr. Carlyon, Mr. Jehle, Mr. Martin, Miss Schuster, Miss Williams and Miss Tucker.

FOR RENT
Heated, modern 5 room flat
over Post Office
inquire
123 Main Street or call 129-W

CEDAR THEATRE
Evenings 7:00—9:20
FEATURE 1.
Should a Girl Marry?
with Anne Nagel, and Warren Hull
FEATURE 2.
"The Man They Could Not Hang"
with Boris Karloff, Lorna Gray, Roger Pryor.
ALSO NEWS

Our Annual
COOKING SCHOOL
and
Home Laundry Demonstration

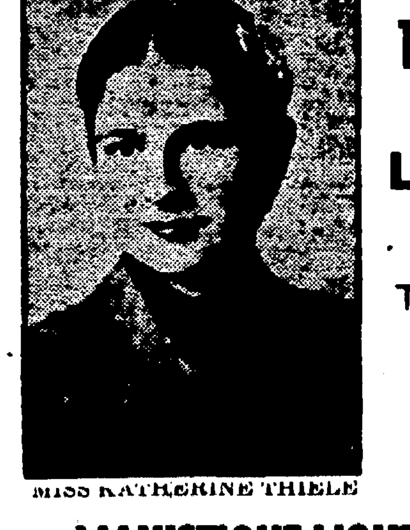

MISS KATHERINE THIELE
will be held
THIS AFTERNOON
at the
Legion Cottage
One Session Only
Thursday, 2:30 p. m.
Conducted by
MISS THIELE,
of the General Electric Institute
MANISTIQUE LIGHT & POWER CO.
Do It Electrically

LIONS SPONSOR KIDDIES' PARTY

Parade and Show Will Be Held for Children on Halloween

The Manistique Lions club will sponsor a Hallowe'en party for Manistique children on the evening of October 31, Hallowe'en, it was decided Tuesday evening at the regular meeting of the club.

The first Hallowe'en party was sponsored by the club last year and was a grand success. More than 1,400 children packed the auditorium at the Manistique high school and were treated to a free show and given gifts of candy. Prior to the show at the auditorium, the children participated in a grand parade, dressed in costume.

The purpose of the Hallowe'en party, of course, is to entertain the youngsters and keep them off the street on Hallowe'en. In this manner, much of the usual Hallowe'en depredations are avoided.

Last year other civic organizations in Manistique contributed financially to the children's Hallowe'en party in addition to the funds appropriated by the Lions club.

The boys and girls committee of the Lions club will make arrangements for the party. The committee is composed of Ewald Nelson, chairman; Rev. George King, Earl Jackson, Edwin Sundell, Ernest Branch, Dr. C. F. Anderson and Dr. A. J. Radgens.

Further details will be announced later.

Gretchen Colnik Presents Clever Program At Club

Activities for the Manistique Women's club got underway with an exceptionally fine program on Tuesday, October 3, at 3 o'clock. Due to the remodeling of the Elks Temple, usual meeting place of the local club, the meeting was held at the Presbyterian church.

Gretchen Colnik, of Milwaukee, gave a splendid dramatic interpretation of Lillian Wellman's current broadway success, "The Little Foxes," a story of the new south at the turn of the century. Miss Colnik who appeared in a costume of 1900 gave a vivid portrayal of the Hubbards, a southern family who sought to multiply their wealth by enslaving the labor to be employed in their cotton mills.

Miss Colnik later discussed the cussed the current London plays and their relative merits and gave two comedy skits.

The musical feature of the program was an organ and piano duet, Thomes' "Andante Religroso" played by Miss Mary K. Mitchell and Mrs. A. F. Hall.

In the business session which preceded the program, the conservation committee disclosed plans for a colored nature tour for all club members on Thursday, October 19.

Sixteen new members and the teachers of the Manistique schools joined with the other club members for tea which was served from an attractively decorated table with the directors, Mrs. A. J. Cayia, and Mrs. C. Underwood pouring.

The hostesses were members of the executive committee, Mrs. A. B. Waters chairman, Mrs. H. Eriksen, Mrs. O. J. Schuster, Mrs. A. W. Cockram, Mrs. Earl Jackson, Mrs. C. Underwood and Mrs. A. J. Cayia.

City Briefs

Mr. and Mrs. Gus Lubowitz and son, Alvin and Miss Rose Coggins, of Flint spent the past few days at the Henry Baker home, Arbutus.

Recent visitors of Mr. and Mrs. Percy Tufnell, Garden avenue were Mrs. John Massee, Jr. and family, of Grand Marias. Mrs. Massee will leave soon for Youngstown, N. Y., where she will join Mr. Massee who is in the U. S. Coast Guard Service there.

Mr. and Mrs. E. O. Brault and Wayne Wilson left Wednesday morning for a few days visit in Milwaukee, Chicago and Detroit.

Mr. and Mrs. Sidney Bishop and Mr. and Mrs. Harry Stephens of Rockford, Illinois, were weekend guests of Mr. and Mrs. Ed. Hulshof, N. Third street.

Skiing, as a sport, is of fairly recent origin. As a means of transportation it antedates written history.

FINE TULIP BULBS
in variety
all imported from Holland
The Valley Nursery
Phone 24F11

CARD OF THANKS

We wish to take this means of expressing our heartfelt gratitude to those who aided us at the time of the death of our father and grandfather, Hiram Hastings.

We wish especially to thank those who donated the use of their cars, the pallbearers, those who sent floral offerings, those who aided us in anyway.

Larry Hastings and family
Ray Hastings and family
Don Hastings and family
Fred Hastings and family.

Class Elections Scheduled Today

Class elections will be held at the Manistique high school this morning at 11:15 o'clock.

The election boards follow: Seniors, room 4—Herbert Martin, Leftheria Babladelis, Kenneth Schubring, Evelyn Mickelson, and Miss Eckland.

Juniors, room 28 — Robert Beauvais, Mary Cayia, Alvin Peterson, Dotty Lundstrom and Mr. Coom.

Sophomores, room 22—Herbert Knoph, Joan Hayden, Duane Gilroy, Florence Gilroy and Mr. Wassberg.

Freshmen—Acel Eakley, Madge Cookson, Berwyn Christensen, Dorothy Watson and Mr. Bjork.

Garden News

Church Services
Sunday, October 8.
St. John the Baptist
8:00 a. m.—Mass.
Congregational
10:00 a. m.—Sunday school.
4:00 p. m.——Worship service.

Party

Mrs. Walter Stellwagen entertained a number of her friends at her cottage at Kate's Bay Thursday evening. Pot-luck lunch was served at 6 p. m., followed by games.

Accident

Jackie, son of Mr. and Mrs. Nick Thinnes, was shot in the eye Saturday while playing with a B. B. gun containing a match. He was taken to Escanaba for treatment.

Farewell Party

Several ladies visited Mrs. Mary Bridges Friday afternoon to spend a little time with her before she left for her home in Norway. Two tables of 500 were in play, Mrs. Wm. Winter Sr. achieving high score and Mrs. Chas. Winter low. Mrs. Bridges received a useful gift. Mrs. and Mrs. Chas. Winter took her home Monday.

P. T. A. Meeting Postponed

Since Mr. Titus found that he could not be present after all at the meeting scheduled for October 4 it will be postponed for one week and so will be held in the high school Wednesday evening, October 11.

Briefs

Mr. and Mrs. Asa Tatrow, daughter Janice and son Bobby returned from a trip taken to visit relatives in Canada, Thursday.

E. J. Purtill motored to Marquette Monday to attend a liquohr vendors' meeting.

Mr. and Mrs. Louis Guertin and son Ross left Monday for Nahma where they will stay at the Oliver Guertin camp for the winter.

Norbert Boudreau of Commons, Mich., spent Saturday and Sunday with his father, Napoleon Boudreau.

A Townsend meeting was held in the council room Thursday evening .

Mr .and Mrs. Francis Costley and Mr. and Mrs. E. J. French of Escanaba visited with Mrs. Alice La Belle Sunday.

Mr. and Mrs. Gunner Beck and son Jimmie Lee spent the weekend at the Henry Deloria home. Mrs. Henry Fedlhusen and baby returned with them after being there for two weeks.

Mr. and Mrs. Ben Robare of Munising visited at the Alpha Thibault home Sunday.

Wilfred Fish and J. Belanger of Marquette were guests of Mr. and Mrs. Frank Moran Sunday.

Miss Monica Truckey, Clayton Prokop, Clyde Heafield and Joe Tatrow motored to Escanaba Wednesday.

John, little son of Mr. and Mrs. John Guertin, had tonsils and adenoids removed at the St. Francis hoshpital Wednesday.

Mr. and Mrs. Abe Baum of Escanaba and Mrs. T. Rosenquist of Detroit, Minn., were guests of Mrs. Bessie Kline Sunday.

Mr. and Mrs. Ed. Deloria and son of Cooks were Sunday guests at the Bert Deloria home.

George Joque went to Escanaba Monday to attend the funeral of his sister-in-law, Mrs. Ovilla Lefebvre.

Mrs. Lilly Armstrong and son Arthur of Escanaba were guests at the P. Prokop home Monday. The latter will leave soon for New York to join the merchant marine.

Mr. and Mrs. Ernest Joque, Leonard and Dorothy Joque of Detroit visited at the Ed. Joque home Monday.

Ed. Goff and Joe Deloria Sr. spent Saturday in Marinette, Wis.

Don Farley of St. Ignace spent the week-end at the Chas. Winter home.

Mrs. Joe Cuppins of St. Ignace visited her parents, Mr. and Mrs. P. Prokop, over the week-end.

Guests at the E. J. Purtill home Sunday included Mrs. John Heric, Mrs. Dan Malloy, Mrs. Douglas Bennett, sons Charles and Douglas Jr., Mrs. Bonnie Miller and son John of Manistique and Mr. and Mrs. Leslie Devet and son of Fairport.

Mrs. Ben Joque, Mrs. John La Cost and sons Howard and Elmer of Garden, and Mrs. John St. Ours, Mrs. Harvey Humbert and Mrs. Jack La Salle of Fayette attended the funeral of Mrs. Amie La Salle at Iron Mountain Wednesday.

Mrs. Sidney Smith, daughter Gayle Ann and Molly McNally went to Escanaba Saturday to get Palmer McNally to spend the week-end with his mother, Mrs. Katherine McNally, who left Monday to spend a week in the city with her sister, Mrs. Henry Abel.

Mr. and Mrs. Walter Welch and family of Manistique spent Sunday at the home of Mr. and Mrs. John Sopko.

Mr. and Mrs. Harold Hughshon and family and Ed. Hughson of Manistique visited at the home of Mrs. K. McNally Sunday.

Honor Roll

Raymond J. Gravelle, principal of the grade school ,reports the honor students in his room for September.

Seventh grade—Alan Dotsch, Shirley Guertin, Mary Jean Lester, Lucy Spaulding, Bernice Thines.

Eighth grade—Jeanette Cota and Lois Kreshefshken.

TOM BOLGER MANAGER

GLADSTONE

PHONE 32
MALDO BLDG.

ARREST 3 ON GAME CHARGE

Former Conservation Man, 2 Others, Nabbed With Doe

Peter Arsenault, Munising, former conservation officer, pleaded not guilty when arraigned yesterday before Justice of Peace Alger Strom on a charge of hunting, killing and possessing an illegal doe deer and trial was set for Monday, October 16. Arsenault was released upon his own resignizance.

In connection with the same case, Henry Lavigne, city, was arraigned on a charge of possession of the carcass of an illegally killed deer and upon his plea of guilty was sentenced to pay a fine of $50 and costs of $9.50 or spend 30 days in the county jail. Lavigne was given 15 days in which to raise the fine.

Also arraigned on a possession charge was Peter Champagne of Nahma. Champagne pleaded not guilty and will be tried later.

Complaints in the case were made by Conservation Officer Gilbert Larson of Chatham.

The offenses alleged were committed on Friday, Sept. 29.

Conservation officers laid in waiting close by the carcass of a doe near Pole Lake on the night of Sept. 29 and arrested Arsenault, Lavigne and Champagne when they arrived in a light pickup truck to pick up the deer.

Arsenault claimed the animal had been struck by an auto and that he destroyed the animal and planned on picking up the carcass that night and turning it over to the conservation department.

Rapid River

Last Rites for Mrs. Rice Held Monday

Funeral services for the late Mrs. Henry Rice who passed away Friday were conducted Monday afternoon at 2 o'clock at the home and 2:30 at the Congregational church, with Rev. A. Parker officiating. The services were largely attended, showing the esteem the deceased was held in. The room in which the body reposed was banked with beautiful flowers, mute testimonials of old time friends.

During the services at the house Noble Swenson sang "Beautiful Isle of Somewhere" and at the church he sang "The Old Rugged Cross". The choir rendered two beautiful hymns, "Abide With Me" and "What a Friend We Have in Jesus".

Pallbearers chosen from among old time friends were: J. A. Shippy, Paul Thurston, August Bjorkman, George Fuhriman, Chas. Vanook and James McPhearson.

Out of town relatives and friends attending the services included Mrs. Con Lane, Miss Catherine Oswald, John Oswald of Forsythe, Mr. and Mrs. John McTavish and family of Cass City, Mr. and Mrs. Wm. Lafond and family of Marquette, Mr. and Mrs. Chas. Hammell of Turin, Charles Rice of Turin, Wm. Rice of Perkins, Mr. and Mrs. Carl Sporer, Mr. and Mrs. Jens Jenson of Menominee, Mrs. A. Feldt, Mrs. E. Eaton, Mrs. Renard and Mrs. D. D. Stewart, Mr. and Mrs. Clyde Cole, Mr. and Mrs. Ed Gordon of Gladstone, Mr. and Mrs. Malloy of Lathrop.

Swenson Bros. were in charge of arrangements. Burial was in the family lot in the Rapid River cemetery.

Personals

Mrs. Charles Pound of Flint, who has been visiting her parents Mr. and Mrs. Arch. Murchie for the past month returned home Saturday.

Mr. and Mrs. Chronge Johnson have moved from the rooms over Shippy's shop to the Sundquist house lately vacated by the Rev. E. N. Hawkins family.

Mr. and Mrs. Herbert Thomas of Oconto, Wis. and Mr. and Mrs. Henry Thomas of Iron Mountain spent Sunday here with relatives.

Mrs. Enoch Peterson of Bay City, who was called here by the death of her father I. M. Christiansen, returned home Monday.

Mr. and Mrs. Wm. Casey of Green Bay, Wis. and George Casey of Escanaba called on friends here Sunday.

Mr. and Mrs. Walter Pries and children, of Milwaukee, Wis., arrived Monday to spend a week visiting Mrs. Preis' father, Chas. Vietzke, and other relatives.

The Ladies' Aid society of St. Martin's Lutheran church will meet Thursday at the home of Mrs. Amelia Buehlow. Mrs. Buehlow will be the hostess.

Farmers around here have commenced digging potatoes and getting in the root crops. Following the advice of an old sayer: "Get everything out of the ground here, by Oct. 15," to be safe. The potato crop in most places is proving less than half the normal yield.

Gets Soviet Call

Summoned to Moscow to negotiate a "non-aggression" pact with Russia, Foreign Minister William Munters, of Latvia, joins the list of Baltic diplomats whose worries increase as their mighty neighbor looks in their direction.

DR. F. DIAMOND TO LEAVE CITY

Is Named Chief Surgeon at State Soldier Home

Dr. F. J. Diamond, local physician and surgeon, has been appointed chief surgeon at the Michigan State Soldiers' Home hospital at Grand Rapids, it was announced yesterday.

The appointment is effective October 15, and Dr. Diamond accompanied by Mrs. Diamond and daughter, Elaine Ellen, will leave Gladstone on October 12 for Grand Rapids.

Dr. Diamond was graduated from Loyola university at Chicago and spent his interneship at the Illinois Masonic hospital, later taking post graduate work in surgery at the Chicago Polyclinic for a year and one half.

He was surgeon at the Elgin state hospital for a time and then established a private practice in Chicago. He later practiced at Stevens Point, Wis., and in 1934 came to Gladstone. In 1937 he joined his father, Dr. J. A. Diamond in the establishment of the diamond clinic.

Art Sawyer's Team Setting Smear Pace

Art Sawyer's quartet set the pace in the opening session of play in the Holy Name smear tournament Tuesday night in All Saints' parish hall. Sawyer's team scored 76 points to lead A. Creten's Crew by 3 points.

Eighteen teams participated in the opening round. Additional teams will start next week and will be accorded the average scored by teams this week.

Team captains and scores of Tuesday night are A. Sawyer 76, A. Creten 73, B. DeHooghe 71, O. Wilmotte 70, W. LeRoux 67, M. Lancrete 67, K. Cannon 62, L. Alworden 60, H. Legault 60, A. Mineau 54, J. Cannon 53, A. Minne 51, J. Sepic 50, J. LaPorte 48, P. Standing 42, C. VerHamme 36, A. Wilmotte 34 and A. Texmunt 34.

Senior Girls League Discusses Meeting

Plans for the Older Girls' conference were discussed at a regular meeting of the Senior Girls' league Tuesday evening in the kindergarten.

Following the discussion dancing and games were enjoyed. Refreshments were served by the committee in charge which was composed of Alice Quinn, Jean Fitzpatrick, Margaret Noskey, LaVerne Kinnie, Betty Paine, Joan Cannon, Wanda Tufnell, and Angela Kinkella.

Africa's gray parrot is probably the most gifted of all speaking birds, but the Indian hynah is much more proficient than many parrot species that are famous for their human-like speech.

BIG
Wedding Dance

Dutch Mill
SATURDAY
OCT. 7
In honor of Mr. and Mrs. Robert Cavill
A Party You'll Enjoy

MEA MEET AT IRON MOUNTAIN

Principal Strickland Will Talk on Teachers Retirement

The annual conference of region 7, Michigan Education association, will be held at Iron Mountain today and Friday. The district comprises all schools of Upper Michigan.

Public schools of this city will be closed today and Friday in order that all faculty members may attend the sessions.

Highlighting the speaking program will be Albert E. Wiggam, author and lecturer in the popular science field, and G. Bromley Oxman, representing the Boston area of the Methodist church.

Prin. C. C. Strickland of Gladstone high school and member of the State Teachers' Retirement Fund board will speak at 1:15 o'clock this afternoon at Iron Mountain on the subject "Teachers' Retirement in Michigan." Chairman of the meeting will be E. D. Pierce of Sault Ste. Marie, Mich.

Prin. Strickland will also speak on the same subject at the region 5 MEA conference at Petoskey on Friday morning at which time Arthur Treloar, formerly of Marquette, will preside as chairman.

Mr. Strickland will compare the plan as set up in Michigan with that in use in another nearby state.

Briefly Told

Prayer Meeting—Weekly prayer meeting for members of the Gospel Tabernacle will be held at 7:30 o'clock tonight at the Nels Johnson home in Danforth.

* * *

U. W. Auxiliary—The United Workers Auxiliary will meet this afternoon at 2:30 o'clock at the Labor hall.

* * *

Young Peoples' Meeting—The Young Peoples' society of the First Baptist church will meet at 7:45 o'clock tonight at the home of Rev. and Mrs. H. J. Hedstrom, Michigan avenue.

* * *

Ladies' Aid—The Ladies' Aid society of the Mission Covenant church will meet in the church parlors at 2:30 o'clock this afternoon. Mrs. O. H. Anderson will be the hostess.

* * *

WMS Meeting—A regular meeting of the Woman's Missionary society of the First Lutheran church is scheduled for 2:30 o'clock this afternoon. Hostesses are Mrs. Petra Olson, Mrs. C. E. Olsson, and the Misses Alma Widar and Marie Fair.

* * *

Royal Neighbors—A regular meeting of the Royal Neighbors is to be held Friday evening at 7:30 o'clock sharp at the home of Mrs. Charles Murray, 1115 Wisconsin avenue. Mrs. Murray and Mrs. Oscar Knutson will be co-hostesses. A large attendance is anticipated. Card contests will follow the business session.

* * *

Ladies' Aid—The Ladies' Aid society of St. Martin's Lutheran church, Rapid River, will meet at 2:30 o'clock this afternoon at the home of Mrs. Amalie Buehler in Rapid River.

* * *

Choir Practice — The senior choir of the First Lutheran church will meet at 7:30 o'clock tonight for rehearsal. It is important that every member attend, Rev. J. O. Magnuson announces.

William and John Jardis, South Gladstone, are employed in Chicago.

The Charles Waeghes have removed from 506 Montana avenue to 405 Dakota avenue.

Bishop Blake Talks Tonight at Escanaba

A large number of members of the Methodist church will go to Escanaba this evening to hear an address by Bishop Edgar Blake, head of the Detroit area of the Methodist church, who is closing an official visit to Methodist churches of the Upper Peninsula with a meeting in the First Methodist church at Escanaba.

There will be a supper at 5:30 o'clock which will be attended by between 15 and 20 members of the Gladstone congregation. The Rev. Frederick G. Poole, director of Religious Education, will speak on "The Church and Its Youth" while Dr. Sydney D. Eva, area secretary, will talk on the subject "The Church and Its World-Wide Mission."

A far larger number of local persons will attend the evening service at 7:30 o'clock at which time Bishop Blake will address the gathering on the topic "The Church and Its Master."

Besides the Revs. Poole and Eva, Dr. J. A. Yeomans, superintendent of the Marquette district, is a member of the bishop's official party.

Cooperating in the meeting are Methodist churches of Gladstone, Escanaba, Manistique, Menominee, Engadine, Iron Mountain, Ingalls, Stephenson, Indian Mission, Faithorn, Hermansville, Norway, Vulcan, Quinnesec, Crystal Falls, Amasa, Stambaugh and Iron River.

City Briefs

Mrs. Elmer Caron is confined to her home suffering from influenza.

Mrs. Theophil Hoffmann, with Mary Ann and Janis, returned yesterday afternoon from Neenah, Wis., where she had visited since last Friday with her mother and sister, Mrs. Mary and Miss Virginia Hoffmann.

Mr. and Mrs. Forrest Miller returned from lower Michigan where they visited at the Gene Dayton home in Flint. Mrs. Damitz also visited at the home of Mr. and Mrs. James Damitz in Kalamazoo.

Mrs. Melvina Wilhelm left Sunday for Bay City where she was called by the illness of her daughter, Mrs. Dorwin Berthiaume.

Miss Helen Erickson returned Tuesday from Chicago where she spent a week visiting with her sister, Miss Helen Erickson.

Miss Ruth Warner, who is employed at the Dehlin Drug Store, is confined to her home by illness.

William Gamache is in Marquette this week serving on the grand jury. Mrs. Gamache is spending the week visiting in Ishpeming with relatives.

Miss Betty Lindahl returned Saturday from Cheboygan, Wis., where she has been visiting for the past month at the home of her grandmother.

RIALTO
ALWAYS 2 FEATURES
LAST TIMES TONIGHT
BARGAIN DAY
10c - 15c
RICHARD ARLEN ROCHELLE HUDSON in "Missing Daughters"
Shown at 7:00 and 9:30
2 BIG HITS
Brought Back JOAN BLONDELL GLENDA FARRELL "Miss Pacific Fleet"
Shown at 8:20 ONLY

FLAPPER FANNY By Sylvia

COPR. 1939 BY NEA SERVICE, INC. T. M. REG. U. S. PAT. OFF.

". . . the party? Oh, terribly dull. I feel marvelous this morning."

Yanks Nose Reds In 9th, Take Series Opener, 2-1

DEFEAT TOUGH ON CINCINNATI

Keller And Dickey Put On Fireworks In Final Stanza

BY SID FEDER

Yankee Stadium, New York, Oct. 4 (AP)—In as tight and close-to-the-vest a ball game as ever thrilled a world series audience, the New York Yankees got off to a flying start in their drive for a fourth straight world championship today by nipping the Cincinnati Reds, 2 to 1, with a dramatic ninth-inning score.

Until clouting Charley Keller, the rookie right-fielder from the University of Maryland, tripled with one out in the last frame, and came dancing home on Bill Dickey's line single to center, the battle was dominated almost completely by the defense, rather than the offense, to the intense excitement of a crowd of 58,541 in this huge Bronx ball park. Receipts were $219,041.

Pitchers Hold Command

All the way, the pitching mastery in the right arms of Charley (Red) Ruffing for the Yankees and tall Paul Derringer for the National League standard bearers held command. They were spectacularly aided and abetted by the Yankees' double-play kids—Shortstop Frank Crosetti and Second Baseman Joe Gordon—on the one hand, and, on the other, by Frank (Buck) McCormick, the Reds' first sacker, whose fielding was little short of sensational.

There had been momentary "breaks" which had resulted in a run for each club early in the game. The Reds drew first blood, in the fourth inning, when Ival Goodman walked, stole second and on a low throw from Catcher Dickey which escaped Gordon, and raced home on McCormick's ground-ball single which slid past third base into left field.

Tied In Fifth

There were Loud cheers as this development sent the spirited, full-of-fight Reds away in front. But back came the Yankees in the fifth to tie it up. With one down, Gordon fired a single past third base. Up came Babe Dahlgren, the successor to Lou Gehrig on first base and generally regarded as the "weak sister" among the bombers of the Yankees firing line.

He produced. He shot a fast ground ball along the third base line, which was fair by no more than three feet. Bill Werber made a futile stab at it, but the ball kept right on going all the way to the left field corner. Gordon charged past second, rounded third and headed for home as Wally Berger, finally retrieved the ball and threw to his frantically-signalling mates at second base.

Dahlgren reached second safely, Lonnie Frey took Berger's throw, wheeled and pegged to the plate. Catcher Ernie Lombardi had to leap to pull down the toss, and Gordon raced home safely under him. There was considerable discussion afterward as to what might have occurred if Berger had made the throw directly to the plate, instead of paying attention to his infield mates and trying to stop Dahlgren from running out his two-bagger successfully.

After that, however, both pitchers took over the show. From the fifth, when Harry Craft singled and was erased by the third double play of the game by the Yankee infield, through to the windup, Ruffing retired every man in order. Thirteen came up—and 13 went right down again. All told he gave up only four hits to the fighting Rhinelanders.

Derringer was touched for only half a dozen blows. He fanned seven members of the vaunted Yankee hitting lineup, getting everyone once with the exception of Joe DiMaggio and Red Rolfe. After the Yanks scored their run in the fifth, he retired 12 men in order, until he came face to face with Keller in the ninth.

Rolfe, first up in the final chapter, had been retired on a spectacular play by McCormick, the Reds' first-sacker just beating Rolfe to the bag after retrieving his hot smash.

Strategy Goes Wrong

Keller came up, caught hold of a fast ball and smashed a triple deep to right center on the fly. Ival Goodman raced over in a desperate try to make the catch near the 407-foot marker on the bleacher wall. The ball hit his glove, but he was on the dead run at the time and couldn't hold onto it. Before craft recovered the ball and pegged it in, Keller had slid into third safely.

The Reds' board of strategy did the "smart" thing in this case and purposely passed DiMaggio. It might have been the better strategy to have done the same with Dickey, noted as a hitter particularly dangerous in the clutch. They elected to pitch to Dickey, however. He watched a ball go by, fouled off the next pitch for strike one, then lit into Derringer's following serve. His line hit shot over second base and landed in center field, yards away from the frantically running Craft, and Keller carried the winning run across.

One record was tied during the afternoon when the Reds finished with only one man left on base for the day. This was first set by the New York Giants 'way back in 1911, and has been equalled several times since then.

WORLD SERIES FACTS AND FIGURES

(By The Associated Press)

The standings:

	W	L
New York (A. L.)	1	0
Cincinnati (N. L.)	0	1

First game (at New York):

	R	H	E
Cincinnati (N. L.)	1	4	0
New York (A. L.)	2	6	0

Batteries: Derringer and Lombardi; Ruffing and Dickey.

Attendance: 58,541.

(Second game at New York, Thursday, Oct. 5; third, fourth and fifth games at Cincinnati, Saturday, Sunday and Monday, Oct. 7, 8 and 9; sixth and seventh games at New York, Wednesday and Thursday, Oct. 11 and 12.)

First game attendance and financial figures:

Attendance: 58,541.

Receipts: $219,041.

Players' pool: $111,710.91.

Commissioner's share: $32,-856.15.

Clubs' and leagues' share: $74,-473.94.

Ann Arbor (Special)—Albion College used to be the favorite opponent for University of Michigan football teams. Between 1884 and 1929, the two teams met 16 times with the Wolverines winning every game except one. In 1891 Albion won, 10 to 4.

World Series Box Score

Yankee Stadium, New York, Oct. 4 (AP)—The official box score:

Cincinnati	AB	R	H	O	A
Werber, 3b	4	0	0	0	1
Frey, 2b	4	0	0	1	2
Goodman, rf	2	1	0	4	0
McCormick, 1b	3	0	2	9	1
Lombardi, c	3	0	0	7	0
Craft, cf	3	0	1	2	0
Berger, lf	3	0	0	1	0
Myers, ss	3	0	1	0	1
Derringer, p	3	0	0	1	0
Totals	28	1	4	x25	5

x—One out when winning run scored.

New York	AB	R	H	O	A
Crosetti, ss	4	0	0	1	7
Rolfe, 3b	4	0	0	1	2
Keller, rf	4	1	1	2	0
Di Maggio, cf	3	0	1	2	0
Dickey, c	4	0	1	4	0
Selkirk, lf	3	0	0	2	0
Gordon, 2b	3	1	1	2	4
Dahlgren, 1b	3	0	1	13	0
Ruffing, p	3	0	1	0	3
Totals	31	2	6	27	16

Score by innings:

Cincinnati (N. L.) 000 100 000—1

New York (A. L.) 000 010 001—2

Runs bated in: McCormick, Dahlgren, Dickey.

Two-base hits: Dahlgren.

Three-base hits: Keller.

Stolen bases: Goodman.

Double plays: Rolfe, Gordon, Dahlgren; Ruffing, Crosetti, Gordon and Dahlgren; Gordon, Crosetti, Dahlgren.

Left on bases: N. Y. (A. L.) 5; Cincinnati (N. L.) 1.

Earned runs: New York (A. L.) 2; Cincinnati (N. L.) 1.

Bases on balls: Ruffing 1 (Goodman); Derringer 1 (Di Maggio).

Strikeouts: by Ruffing 4 (Goodman, Craft, Berger 2); by Derringer 7 (Dickey, Selkirk, Crosetti, Keller, Gordon, Dahlgren, Ruffing).

Umpires: McGowan (A. L.) plate; Reardon (N. L.) first base; Summers (A. L.) second base; Pinelli (N. L.) third base.

Time: 1:33.

"Keep that date"

Late to the ball game?... hurrying to a distant city? ...driving to the fair in record time? For greatest motor safety, "keep that date" with Mobiloil!

WITH Mobiloil

at all Wadhams DEALERS AND STATIONS

Man Behind The Mask

Bill Dicky, greatest catcher in baseball today, exerts a big influence on Yankee pitchers, and is one of the chief reasons why the Broadway Bombers won the series opener over the Cincinnati Reds.

Locals Meet Maroons; St. Joe At Stephenson

When Escanaba and Menominee meet at the high school athletic field Saturday afternoon, not only will one of the peninsula's oldest rivalries be renewed but two of the peninsula's top-ranking teams will be fighting to remain in the ranks of the undefeated.

Escanaba-Menominee games for many years have been hard fought affairs, with Escanaba, until the past four years, having much the worse of the argument. However, in the last four years, the Eskymos have won three and lost one, the latter being a narrow 3-0 scrape in 1936 which tumbled the Eskymos from the ranks of the undefeated.

Maroons In Comeback

This year, the Maroons are staging a comeback under the direction of their coach, Barney McCann, and they come to Escanaba Saturday with a lineup of veterans. They are led by Johnny Butts, sensational stocking-footed punter; Refling, a passer whose tosses have been largely instrumental in the Maroon victories this year; and Raboin, hard running back who is a nifty pass receiver.

Coach McCann was one of the interested spectators in the Norway game here last week and went back to Menominee with a pad full of information about the Eskymos. It is expected that he will have devised an offense to meet the local defense by Saturday, as well as have a defense ready to stop the local running attack.

The locals will be strengthened by the return of hard running Capt. Merle Pfotenhauer, who, it is expected, will resume his position at left halfback. His return will give the Eskymos their brother combination again, the younger brother, Don, having carried on very well in Merle's absence last week. Barron, Craig and Peterson will be others most likely to see action Saturday.

Refreshed after a week's absence during which time they recuperated from injuries, Coach Carl Kant's St. Joseph high school gridders will get back to the gridiron wars Saturday afternoon when they travel to Stephenson.

The game originally was scheduled to be played here but a conflict in schedules with Escanaba high school caused it to be changed to Stephenson, where the two teams met last year. The game between the two teams next year will be played in Escanaba.

Coach Kant's gridders welcomed the rest provided by an open date in the schedule after the gruelling opening games against Sault Ste. Marie, Iron Mountain and Menominee. The boys took somewhat of a physical beating at the hands of the much heavier opponents but most of them appear to be back in good shape again.

Kant's practices during the past week have been aimed largely at trying to uncover suitable reserve talent to replace his first stringers for short spells during the game. His first eleven or twelve boys are capable of giving good accounts of themselves but after that he is quite hard pressed for material.

Stephenson is on the upgrade this year after a couple of bad seasons and may prove a tough customer for the Parochials. In their last start, the Steves defeated Niagara, Wisconsin, by 13-0.

Veterans Top List In Pro Grid Loop; Bears Have Stars

New York, Oct. 4 (AP)—Veterans of the National football league forged ahead of all but one of the rookies as players from the Chicago Bears and Cleveland continued to monopolize the race for individual honors in the third week of play, the statistics revealed today.

Parker Hall, Cleveland freshman, held his own as the leading forward passer. The former Mississippi All-America back has completed 32 out of 52 passes for 443 yards, an efficiency of 61.5 per cent. Bernie Masterson, Chicago Bears' veteran, and Jack Robbins, ex-Arkansas star with the Cardinals, moved into second and third place, respectively.

Most spectacular rise was that of Joe Maniaci of the Bears who became the leading ground gainer with a total of 250 yards, almost half of Whizzer White's total as the circuit's leader for the entire season last year. Behind him rank Dave Smukler of Philadelphia with 190 yards, John Pingel, Michigan State's All-America rookie with Detroit, with 159 and Bill Osmanski, Bears' rookie from Holy Cross, with 148 yards.

John Drake, of Cleveland, took over scoring honors with four touchdowns for 24 points, four more than Maniaci and Bill Smith of the Cardinals. Dick Plasman of the Bears and Vic Spaddaccini of Cleveland are tied for first in pass receiving with ten catches each.

Owners Of Racing Horses Worried By Conflict In Europe

BY MAX HILL

New York, Oct. 4 (AP)—Wealthy American sportsmen whose thoroughbreds in England and France have a value well over $1,000,000 were uneasy today but not really alarmed yet over the safety of their racing strings in those belligerent countries.

"It's too soon yet to really tell," said one of them. "for the most part American owners haven't had time to definitely make up their minds as to what they want to do."

No accurate count of the entire number of thoroughbreds in those countries could be made, but it was known that the American Banker, which docked tonight, returned two belonging to Joseph E. Widener and his son, Peter; five belonging to William Woodward, the chairman of the jockey club; and nine from the string of F. Ambrose Clark.

Several of the sportsmen thought a million dollars was a very conservative estimate to place on the value of the stock there, for among the colts were Valedictory, owned by John Hay Whitney, and Woodward's Foxbrough II, a brother of Gallant Fox, and the son of Sir Gallahad 3rd-Marguerite.

It is likely that unless there is a turn for the better in Europe that most of the worthwhile breeding stock there will be brought back to similar establishments in Maryland, Kentucky and Virginia, if at all possible.

Carroll Postpones St. Norbert Battle

Waukesha, Wis., Oct. 4 (AP)—Carroll college postponed its football game with St. Norbert college, scheduled at De Pere, Wis. Oct. 7, following the death today of William Buschkopf, 18-year-old reserve guard of the Carroll eleven. He had suffered a head injury in scrimmage yesterday.

It was announced the postponed game would be played Monday night at De Pere.

BUCKY WALTERS ON DECK TODAY

We're Still Here, Says Bill McKechnie, Not Beaten Yet

BY CHARLES DUNKLEY

New York, Oct. 4. (AP)—"One game don't win a series. The Yanks are no super ball club. They can be beaten and I'll send Bucky Walters after them tomorrow."

It was "Deacon" Bill McKechnie, speaking as sole spokesman in behalf of his royal Reds. He waved newspapermen away from the Cincinnati players, reminding the writers that he would do all the talking and cautioning photographers to take no pictures.

It was sweltering hot in the Reds' dressing room and the bespectacled 52-year-old leader of the Reds stripped down to his white shorts and undershirt before he began talking.

Previously he had shooed the writers out of the room, pleading for a five-minute opportunity to talk to his players in private.

"Both Ruffing and Derringer pitched a hell of a ball game," McKechnie began. "The breaks won it for the Yanks. We've won a lot of them the same way and that's what put us into the championship.

"One game don't mean a thing. It's winning the four of them that counts."

Lombardi Boils

Questioned as to the wisdom of Wally Berger's throw to Frey at second base, instead of throwing directly to the plate to cut off Joe Gordon's run in the fifth inning, McKechnie blurted out:

"That's one of those plays you don't anticipate. It may come up only ten or 15 times a year. If Berger had thrown to Lombardi instead of to second, there would have been no score.

"I give the Yanks all the credit in the world. They played heads up ball, but we're still here. Don't overlook that."

McKechnie said Berger, Cincinnati's left fielder, may not get into the game tomorrow because of his injured left foot. His big toe was injured by a foul tip with an abscess forming that had to be opened yesterday. Berger played with the tip of his shoe cut out to give the damaged toe more freedom.

"Beezer" Lombardi, the Reds' big catcher, was raging mad when he stormed into the dressing room. He ripped off his chest protector and hurled it in the air. Then he slammed down his mask, picked it up and threw it across the room after the chest protector. All the while he was cursing and mumbling to himself. He kicked his trunk a couple of times and then plopped himself down on top of it, the picture of disgust and rage.

Nine of the Reds talked to each other, leaving all explaining to their manager.

Over in the Yanks' dressing room the world's champions were hilariously happy. Joe McCarthy moved into his private dressing room to receive congratulations from Postmaster General James A. Farley and from Governor Herbert Lehman. Behind them trooped in Jimmy Johnson, the fight manager, to extend his handshake and congratulations.

McCarthy gave great praise to both Red Ruffing, his victorious pitcher and to Paul Derringer, the vanquished.

"Both pitched a careful, beautiful game. It was just a question who would get the runs and we managed to get them," he said.

McCarthy also praised Art Fletcher, the Yankee coach at third base in waving Gordon home in the fifth when he scored on Berger's throw to second after Babe Dahlgren had doubled.

"It was smart baseball," McCarthy said. "It was the smart thing to do.

"Monty Pearson will be my pitching choice tomorrow."

No Wake In Cincy; Fans Hopes Rebound

BY AL CAHILL

Cincinnati, Oct. 4 (AP)—The crowd in the hotel lobby moved off like Arabs into the night . . .

Outside, the sun still shone but there was gloom . . . Newsboys even "sat down" at their job and didn't seem to care . . .

Cincinnati's Reds had lost the first game of the World Series.

For the moment it mattered not at all that the Reds' front office today returned a cool half-million dollars to fans who sought tickets for games here Saturday and Sunday.

"It would come closer to $600,-000," commented Frank Lane, Reds' assistant general manager—trying all the time to keep his mind on his work, the while his ears were "glued" to broadcast accounts of the game.

While the contest was on, office workers forgot their tasks . . . Classes were dismissed in many schools to permit students to keep abreast of affairs in Yankee Stadium . . . Gasoline station attendants paid little attention to cars lined up before the pumps. Nor did drivers appear to mind.

It took time for Cincinnati fans to grasp that ninth inning finish . . . Keller's triple . . . Dickey's single . . .

Beer glasses over which they had "frozen" while Paul Derringer and Red Ruffing locked in their hurling duel, were lifted weakly . . . Then refilled.

But it takes more than the loss of one ball game, even in a World Series, to dishearten Cincinnati fandom and they were just as sure as fate that Thursday's sunset would find them in the cheering section.

"This 'Deutsch' town," explained one, "was never one for a 'wake.' Watch 'em tomorrow. The Reds always have played better ball after a trimming or two . . . Wait 'til they get home." . . . etc.

Before dawn today lines formed to buy standing room tickets at $3.45 each, and by nightfall the front office said that more than half of the 4,500 available accommodations were gone.

MICHIGAN LOOKS FIT AND READY

Team Takes Heavy Drill In Preparation For State Saturday

BY GEORGE A. STAUTER

Ann Arbor, Mich., Oct. 4 (AP)—Looking fit and ready, Michigan's football team romped through a final heavy workout today in preparation for its opening game here Saturday with Michigan State's Spartans.

The session, barred to all except those holding passes, was a repetition of yesterday's drill except for a brief scrimmage against a freshman eleven.

At one time during the workout Coach Herbert O. (Fritz) Crisler ordered spectators to one end of the field while he outlined defensive tactics to be employed against the Spartans.

The yearlings, running Michigan State plays for the second successive day, failed to score against the varsity. Most of the time the freshmen backs ran into an impregnable line.

Harmon Leads Attack

Offensively, the Wolverines put on their best showing of the week with Halfback Tom Harmon sparking the attack. Harmon carried the ball four times and scored twice, once on a 90-yard run and again on a 35-yard dash in which he twice reversed his field. Paul Kromer, halfback, and Bob Westfall, sophomore fullback, also turned in some neat gains.

Crisler said he still was undecided whether Westfall, Ed Christy, Gary, Ind., junior, or Bob Zimmerman, Chicago sophomore, would start at fullback although, Christy, because of experience, appeared to have the edge.

The Michigan coach also worked on a passing attack which apparently will be used more frequently this season.

Light drills will begin tomorrow. A signal practice is scheduled for Friday afternoon.

BY JACK I. GREEN

East Lansing, Mich., Oct. 4 (AP)—Clinging to his assertion that the Michigan State college football team won't be "ready" for another week at the earliest, Coach Charley Bachman abandoned scrimmage today for fear of injuries and brought out the blackboard for two final "workouts" before the Spartans meet the University of Michigan.

"We are through with scrimmage," Bachman said. "We can't afford any more cripples and we've got a lot of head work to do before the game. We won't be ready by Saturday, but we'll do the best we can."

Soph May Start

Clouds of hints that Bachman may start a sophomore against the Wolverines Saturday at Ann Arbor began gathering around the head of Duane "Buck" Crosthwaite, a 165-pound left halfback who played for Detroit Cooley high and Cranbrook school.

Crosthwaite was one of the stand-out backs in the Wayne encounter and demonstrated superior punting ability in that game. It was his pass to Bill Kennedy which scored first for the Spartans.

Bachman would not say, however, that Crosthwaite would start, pointing out that Jerry Drake still was the more experienced back.

The lack of a capable fullback admittedly had the coaches worried and for that reason they were particularly interested in the crashing performance turned in the last scrimmage by Chuck Asher, a Detroit senior.

Asher has been prevented from developing as fast as necessary by a series of injuries last year and until this week still was in the rear ranks of the fullback candidates. The coaches' inability to get Jack Amon, of Grand Rapids, tuned up to good form had left that position a question mark, and two sophomore hopefuls have not rounded into shape as expected.

DOUBLE YOUR MONEY BACK

GAMBLE'S SHOTGUN SHELLS

We positively guarantee Gamble's Shells for Savings and Satisfaction. Purchase a box of Gamble's Shells today. Use ½ box. If you are not thoroughly satisfied that they are equal to any shell you have ever used, load for load, return ½ the box and we will refund double your purchase price. We believe that this is the strongest guarantee ever given on any-shells cannot be found. the strongest guarantee ever given on anything, because we are convinced that finer quality shells cannot be found.

GAMBLE'S ACE SHELLS
12-GAUGE MAXIMUM LOAD
4, 5, 6 or 7½ Chilled Shot.

In Case Lots, Per Box $1.00

Single Box $1.05

● GUARANTEED—Equal To Any Shell Made
● GUARANTEED—Satisfaction or Double your Money Back
● GUARANTEED—Performance In Every Shell
● GUARANTEED—Low Price

Gamble's Ace Shells are long range and hard hitting. Patented cone base insures maximum power behind the shot. No back burning.

S & G SHOTGUN SHELLS
12 Gauge. 3x1 Load. No. 4 or No. 6 Drop Shot.
In Case Lots, Per Box 67¢
Single Box 70c

GAMBLE STORES

3 EASY WAYS Firestone HELPS YOU SAVE

1 TODAY'S TIRE PRICES ARE STILL LOW . . .
BUY NEW TIRES ON THE BUDGET PLAN
With cotton and rubber prices going up, now is the time to buy new tires. No need to use all your cash—the Firestone Budget Plan helps you own today and pay over an extended period.

2 DO YOUR CHRISTMAS SHOPPING AT TODAY'S LOW PRICES . . .
BUY NOW ON THE LAYAWAY PLAN
With today's unsettled conditions who knows what prices will be like by Christmas? Be sure you buy while prices are low. On the Christmas Layaway Plan you pay no service charge on payments made before delivery.

3 ENJOY TODAY'S EXCEPTIONAL VALUES . . .
OPEN A REGULAR CHARGE ACCOUNT
Today there are so many exceptional values that may not last, that everyone should take advantage of his credit opportunities. Most of our customers find an open charge account the simplest way to buy and take advantage of the many bargains offered.

Firestone HAS A CREDIT PLAN THAT WILL EXACTLY FIT YOUR NEEDS and SAVE YOU MONEY

Listen to the Voice of Firestone with Richard Crooks, Margaret Speaks and the Firestone Symphony Orchestra, under the direction of Alfred Wallenstein, Monday evenings, Nationwide N. B. C. Red Network.

Firestone
AUTO SUPPLY & SERVICE STORES
H. L. Schweitzer, Mgr.
913 Ludington Phone 1097

MARKET MIXED BY WAR NEWS

STOCK MARKET AVERAGES
Compiled by The Associated Press

	30 Ind'ls	15 Rails	15 Ut's	60 Stocks
Net change..	D.3	D.2	A.1	D.1
Wednesday ..	74.1	22.5	38.8	52.2
Previous day	74.4	22.7	38.7	52.3
Month ago ..	72.1	19.7	37.1	50.1
Year ago	75.3	20.9	33.8	51.0
1939 high	77.0	23.8	40.6	53.5
1939 low	58.8	15.7	33.7	41.6
1938 high	79.5	23.5	37.8	54.7
1938 low	49.2	12.1	24.9	33.7
Movement in Recent Years				
1932 low	17.5	8.7	23.9	16.9
1929 high	146.9	153.9	184.3	157.7
1927 low	51.6	95.3	61.8	61.8

BY FREDERICK GARDNER

New York, Oct. 4 (AP)—War stocks yielded more ground in a mixed market today as Wall Street sought a clue to peace prospects in Europe.

Losses of fractions to around 2 points, mostly in steels, chemicals and miscellaneous industrial groups, outweighed the gains in slow-footed trading.

Aggressive support again was lacking for the recently popular war groups while traders waited the forthcoming Hitler speech. Brokers said this suspense was used as an excuse to lighten positions on the chance the Nazi leader might give substance to peace move rumors.

In addition, it was pointed out, many Wall Streeters suspected business in the United States may be approaching the top of the autumn advance unless war orders suddenly become numerous enough to take up slack in domestic buying following the September rush to lay in supplies.

The day's business reports continued to portray the broadest autumn expansion in the heavy industries since the first post-war decade. Electric power use made a new record. Figures of several roads indicated carloadings last week came close to the 1937 peak. The "Iron Age" forecast a rise in steel and pig iron prices if the war continues.

Only utilities and coppers, along with a few individual issues, made any clear response to such news. A little buying went into the coppers on announcement the domestic price of the metal had been raised to 12½ cents, up ½ cent a pound, by a leading producer. American Telephone rose 1¼ to 162. The Bell system September figures recorded a gain of 93,800 telephones in use. North American and Consolidated Edison ended a bit higher.

Utility bonds were in demand also. A number of foreign loans, including Canadian, moved higher on peace hopes.

Chrysler spurted 1 5-8, finishing at 91¼, in another flurry in motors on the approach of the New York Automobile show.

The Associated Press composite price of 60 stocks ended off .1 at 52.2, the third consecutive decline. Transactions totalled 974,740 shares against 1,002,750 in the previous session.

Reflecting the speculative tendency to mark time, major commodities held to a narrow range. Chicago wheat ended 3-8 to a cent a bushel higher. Corn improved 1-8 to 3-8 . Cotton futures were 20 cents a bale lower to 15 higher.

Fractionally ahead in an uneven curb market weer right Hargreaves, Gulf Oil and American Cyanamid "B." Lockheed, American Gas & Electric and E. W. Bliss fell back. Turnover of 147,000 shares comopared with 151,000 Tuesday.

GAINS CONTINUE FOR BOND LIST

BOND MARKET AVERAGES
Compiled by The Associated Press

	Rails 20	Ind'ls 10	Ut's 10	Foreign 10
Net change..	D.4	A.2	A.1	A.7
Wednesday ..	61.8	98.0	93.6	47.3
Previous day	62.2	97.8	93.5	46.6
Month ago ..	56.5	95.8	91.2	49.0
Year ago	59.6	98.9	93.8	64.8
1939 high	64.9	100.8	97.5	64.0
1939 low	53.4	95.8	90.4	41.7
1938 high	70.5	100.3	95.1	67.0
1938 low	46.2	93.0	85.8	59.0
1932 low	45.8	40.0	64.6	42.2
1928 high	101.1	98.9	102.9	100.5

10 Low Yield Bonds

Wednesday	105.5
Previous day	105.1
Month ago	104.6
Year ago	110.0
1939 high	112.6
1939 low	103.6
1938 high	110.7
1938 low	106.7
1928 high	104.4
1932 low	86.8

New York, Oct. 7 (AP)—Bonds of so-called prime rating rolled up new gains today on rebuying on the part of many who unloaded in the September war selling movement.

Speculative groups were mixed with some of the recently favored rails falling back fractions to a point or more.

Despite a few losses the U. S. government list carried forward its good rally of the last week and a substantial number of treasury issues closed 1-32 to 12-32 of a point higher.

While peace hopes were seen as having some slight bearing on the improved demand for low yield bonds, the principal buying motive, in the opinion of bond dealers, came from the feeling that the drastic September decline entitled liens of this class to a further rebound.

Profit selling in the rails was well taken as a result of new demand inspired by the continuing flow of favorable reports on rail earnings and carloadings.

Transactions totalled $7,844,150, face value, against $8,177,400 on Tuesday.

Bone has twice the strength of oak.

NEW YORK STOCKS (Last Sales)

Adams Exp	9.50
Air Reduction	60.75
Alaska Juneau	7.00
Alleghany Corp	1.75
Al Chem & Dye	184.00
Allis Ch Mfg	43.62
Amal Leather	2.62
Am Can	113.87
Am Car & Fdy	37.25
Am & For Pow	2.37
Am International	7.25
Am Locomotive Pf	72.00
Am P & L $6 Pf	47.00
Am P & L $5 Pf	39.87
Am Rad & St S	10.00
Am Roll Mill	20.00
Am Smelt & R	54.50
Am Stl Fdrs	38.25
Am Tel & Tel	162.00
Am Tob B	78.00
Am Wat Wks	13.62
Am Woolen	12.62
Am Zinc L&S	8.75
Anaconda	33.62
Anacon W & C	42.12
Andes Copper	
Arm Ill	6.37
Arm Ill Pr Pf	
Arm Ill Pf	60.00
Atch T&SF	31.25
Atl Refining	24.37
Auburn Auto	
Aviation Corp	5.75
Bald Loco Ct	19.25
Balt & Ohio	7.62
Barnsdall Oil	16.25
Bendix Aviat	28.87
Beth Steel	88.75
Bohn Al & Brass	25.75
Borden Co	21.00
Borg Warner	28.00
Briggs Mfg	25.25
Brunswick-Balke	18.50
Budd Wheel	5.00
Burr Add Mach	13.12
Butler Bros	7.50
Byers (A M) Co	12.50
Callahan Z-Lead	2.00
Calumet & Hec	8.50
Campbell Wyant	15.75
Can Dry G Ale	14.50
Canad Pacific	5.87
Case (J I) Co	85.00
Celanese Corp	25.12
Cerro De Pas	41.25
Checker Cab	
Ches & Ohio	43.12
Chi & N West	
Chi Grt West	
Chi M Stp & P Pf	1.25
Chi Rk Is & Pac	.75
Chrysler Corp	91.25
Collins & Aik	34.00
Col Fuel & Iron	21.12
Colum G & El	7.62
Colum Pict Vtc	7.87
Colum Carbon	88.12
Coml Invest Tr	50.00
Coml Solvents	13.25
Comwlth & South	1.62
Congoleum-Nairn	21.75
Congress Cigar	5.50
Consol Oil	8.62
Container Corp	15.25
Cont. Can	47.25
Cont Motors	3.12
Corn Products	62.25
Crucible Steel	48.50
Cudahy Pack	16.00
Curtiss-Wright	7.00
Detroit Edison	
Dome Mines	22.87
Dow Chem	141.50
DuPont De N	179.00
Eastman Kodak	152.50
Eaton Mfg	26.87
El Auto Lite	37.87
El Power & Lt	8.87
El Storage Bat	30.75
Erie RR	
Fed Mot Truck	4.37
Fed Screw Works	
Firestone T&R	22.50
Follansbee Bros	4.00
Freeport Sulph	34.37
Gen Elec	40.50
Gen Foods	39.50
Gen Motors	54.12
Gen Ry Signal	23.00
Gillette Saf R	6.25
Glidden Co	18.62
Goodrich (Bf)	22.37
Goodyear T&R	28.25
Graham-Paige Mot	.87
Granby Con Min	8.00
Grant (WT)	
Gt Nor Iron Ore Ct	19.00
Gt Northern Ry Pf	30.25
Hercules Powder	89.50
Holland Furn	31.50
Houd-Hershey B	14.50
Howe Sound	52.25
Hudson Motor	6.75
Hupp Motor	1.00
Illinois Central	15.50
Indian Refin	
Inland Steel	96.25
Inspirat Copper	16.75
Int Harvester	65.50
Int Hydro-Elec A	6.00
Int Nick Can	38.87
Int Shoe	38.25
Int Tel—Tel	5.37
Interst Dept Stores	11.25
Jewel Tea	
Johns-Manville	75.00
Kan City South	9.50
Kelsey-Hayes Wh A	12.00
Kennecott Cop	40.50
Kimberly-Clark	35.75
Kresge (SS)	24.87
Kroger Grocery	25.25
Lehigh Val Coal Pf	5.75
Libby O F Glass	48.12
Liggett & My B	95.50
Liquid Carbonic	15.00
Loew's Inc	33.75
Loose-Wiles Biscuit	17.12
Louisv & Nash	58.00
Louisv G&E A	
Ludlum Steel	
Mack Trucks	28.50
Magma Copper	34.75
Marshall Field	16.00
Masonite Corp	33.25
Miami Copper	12.75
Mid-Cont Pet	16.37
Midland Stl Prod	33.25
Mo-Kan-Texas	2.00
Mo Pacific	
Montgom Ward	53.87
Mother Lode C M	
Motor Products	15.87
Motor Wheel	16.25
Mueller Brass	24.87
Murray Corp	6.50
Nash-Kelvinator	7.00
Nat Biscuit	22.37
Nat Cash Reg	15.75
Nat Dairy Pr	16.00
Nat Pow & Lt	8.62
Natl Steel	76.50
NY Air Brake	56.00
NY Central RR	21.00
NY Shipbuilding	14.50
North Amer Co	22.50
Northern Pacific	11.25
Ohio Oil	8.50
Otis Elevator	
Otis Steel	14.12
Packard Motor	3.87
Param Pictures	7.87
Parke Davis	14.50
Patino Mines	10.62
Penney (J C)	86.75
Penn RR	25.25
Phelps Dodge	43.50
Phillips Pet	44.00
Pillsbury Flour	29.37
Procter & Gamb	62.00
Pub SVC NJ	38.12
Pullman	38.62
Pure Oil	9.87
Radio Corp of Am	5.75
Radio-Keith-Orph	1.62
Reming Rand	11.62
Reo Motor Car	1.75
Repub Steel	25.87
Reynolds Spring	8.50
Reynolds Tob	52.00
Reynolds Tob B	36.25
St. Joseph Lead	43.00
Stl-San Fran	.75
Schulte Ret Stores	.75
Schulte Ret Stores Pf	
Sears Roebuck	77.50
Shell Union Oil	14.00
Simmons Co	23.62
Skelly Oil	24.00
Socony-Vacuum	14.00
Sou Cal Edison	25.25
Southern Pacific	16.87
Southern Ry	19.62
Southern Ry Pf	31.00
Sparks Withington	
Sperry Corp	46.75
Stand Brands	6.12
Stand Com Tob	94.00
Stand Gas & El	2.87
Stand Oil Cal	29.25
Stand Oil Ind	27.62
Stand Oil NJ	48.50
Stewart-Warn	10.25
Studebaker Corp	8.75
Sutherland Pap	
Swift & Co	21.87
Texas Corp	46.75
Texas Gulf Sulph	36.25
Tex Pac C&O	9.87
Tex Pac L Trust	7.25
The Fair	
Timken Det Axle	17.87
Timken Roll B	50.00
Transamerica	6.50
Underwood Ell	41.50
Union Carbide	90.00
Union Oil Cal	17.87
Union Pacific	101.50
United Aircraft	42.12
United Corp	3.00
Unit Fruit	86.00
United Gas Imp	13.87
Us Indus Alco	24.50
US Leather A	12.62
US Rubber	42.50
US Smelt R&M	64.00
US Steel	74.87
US Steel Pf	115.75
Util Pow & Lt A	
Vanadium Corp	35.87
Wabash Ry	2.00
Warner Bros Pict	4.12
West Maryland	5.87
West Union Tel	32.50
Westingh Air Br	34.00
West El & Mfg	117.25
White Motor	11.75
Woolworth (F W)	38.75
Worthington P&M	19.62
Wright Aero	
Yellow Tr & Coach	19.00
Young Spg & W	14.25
Youngst Sh & T	51.00
Barber Co	16.37
Cons Copper Min	9.00
Consolidated Edison	30.12
Excello	22.75
Homestake Mining	54.00
Hudson Bay M & S	24.25
Interlake Iron	15.00
Lone Star Cement	44.00
North Am. Aviation	20.25
Park Utah Cons	2.62
Tide-Wat A Oil	12.62
Walworth	6.25
Total Sales Today	974,740

NEW YORK CURB (Closing Quotations)

Ainsworth	
Alum. Co. AM.	132.00
Am. Cyan. A	
Am. & Fgn. P. War.	
Am. Gas & El.	36.75
Am. Light & T.	
Am. Superpow.	.56
Am. Superpow. 1Pf.	
Appal. El. P. Pf.	
Ark. Nat. Gas. A	2.87
Asso. G. & El. A	.6.
Baldwin Run.	
Bliss (E. W.)	16.87
Brown F&W	
Buf. N. & Ep. Pf	20.50
Can. Marconi	1.25
Carib. Syn.	1.25
Cent. St. El.	
Cities Service	6.12
Comwlth & So. War.	.12
Cons. Copper Min.	
Davenp. Hos.	
East Gas & F.	4.62
El Bond & Sh.	9.37
El. Bond & Sh. Pf	67.25
Elect. Share	
Emp. G. & F. 8 Pc. Pf	60.00
Empire Pow.	26.50
Fairchild Av.	10.50
Ford M. Can. A	15.50
Ford M. Can. B	
Ford M. Fran.	
Ford Mot. Ltd.	
Grand Rap. V	2.87
Gulf Oil	42.75
Hall Lamp	
Hecla Min.	
Humble Oil	66.75
Imp. Oil Ltd.	12.50
Inter. Prod.	5.00
Inter. Util. B	
Lehigh C. & N.	3.62
Lit. Bros.	
Lone Star Gas	8.62
Nat. Trans.	
Newmont Min.	
Niag. Hud. Pow.	7.62
Niag. Hud. A War.	
Niles-Bem-P.	69.50
Nipissing Mns.	1.00
Nor. Am. Ut. Sec.	
Nor. Sta. Pw. A	15.37
Pennroad	2.50
Shattuck Denn	7.62
St. Oil Ky.	18.25
St. Oil Ohio	25.25
St. Pow. & Lt.	
Texon Oil & L.	
Unit. Gas	2.50
Unit. Lt. & Pow. A	1.62
Unit. L. & P. Pf	27.75
Unit. Verde Ext.	1.00
Utility & Ind.	
Woodley Pet.	

Tot stock sales	147,000
Tot stock sales yr ago	241,220
Tot bond sales	$1,600,000
Tot bond sales yr ago	$1,731,000

CHICAGO PRICES

CHICAGO LARD

Chicago, Oct. 4 (AP)—Lard, tierces, 6.45; loose, 6.05; bellies, 6.25.

CHICAGO BUTTER

Chicago, Oct. 4 (AP)—The buter market today was unsettled.

Fresh: 93 score, 29¼ to 29 3-4; 92, 28 3-4; 91, 27¼; 90, 26; 89, 24 3-4; 88, 24¼.

Centralized carlots: 90 scare, 26¼ in the house, 26½ on track; 89, 25.

CHICAGO EGGS

Chicago, Oct. 4 (AP)—Eggs 5,385, steady; gresh graded, firsts, local 18¼; current receipts 17; refrigerator extras 17½, standards 17¼, firsts 16½; other prices unchanged.

CHICAGO POTATOES

Chicago, Oct. 4 (AP)—Potatoes 114, on track 426, total U. S. shipments 677; weak; supplies heavy, demand very slow, especially northern stock; sacked per cwt. Idaho russet Burbanks, U. S. No. 1, washed, few sales, 1.55 to 1.75; Nebraska bliss triumphs, 90 percent U. S. No. 1, 1.45; Colorado Red McClures, U. S. No. 1, very few sales, washed, 1.70 to 1.80, unwashed, 1.75; North Dakota cobblers, 90 percent or better U. S. No. 1, very few sales, 1.10 to 1.15; Wisconsin Katahdins, U. S. No. 1, 1.35; round whites, no sales reported.

CHICAGO LIVESTOCK

Chicago, Oct. 4 (AP)—Salable hogs 7,000; total 8,500; fairly active, generally 10 to 25 higher than Tuesday's average; top 7.15; bulk good and choice 200 to 270 lbs., 6.90 to 7.15; 270 to 300 lbs., 6.75 to 7.10; 300 to 330 lb. butchers, 6.60 to 6.85; most 160 to 200 lb. averages, 6.35 to 7.00; good 270 to 330 lb. packing sows, 6.25 to 6.50; 330 to 450 lbs., 5.75 to 6.35; heavier kinds, 5.50 to 5.85; shippers took 500; estiamted holdover 1,000.

Salable cattle 7,500; salable calves 1,000, choice to prime steers and all grades yearlings strong to 25 higher; shipper demand broader; reduced receipts stimulating factor; medium to good grades weighty steers slow and steady; such kinds selling at 9.00 downward; strictly prime 1,239 lb. bullocks 11.40; late 11.60 paid for prime yearlings; prime 1,333 lb. steers 11.20; several loads turning at 10.65 to 11.00; highly finishel steers at latter price scaling 1,437 lbs.; light mixed yearlings up to 11.00; heifers up to 10.90; all grades heifers very scarce; other killing classes steady to strong; cutter cows 4.00 to 5.00; weighty sausage bulls to 7.40; selected vealers to 11.50; stockers and feeders weak, 25 lower, mainly 8.25 to 9.50.

Salable sheep 4,000; total 8,500; closing 15 to 25 lower on all classes; best fat native lambs 9.50; bulk 9.15 to .935; throwouts 6.50 to 7.50; medium to good fed Texas yearlings 7.25 to 7.60; bulk handyweight fat ewes around 3.75, few 4.00; heavier down to 3.00.

CHICAGO GRAIN

Chicago, Oct. 4 (AP)—Reports of drought in the domestic southwest oversha dowed European peace talk in the wheat pit today and prices advanced as much as 1¼ cents a bushel. The close was 3-8 to 1 cent up.

Early, nervous trade, during which prices sagged 3-4 cent to the lowest level in a month, was influenced by uncertainty over the European situation. At the day's extreme lows December contracts touched 80 and May 80½, approximating the government loan price. The market then steadied and worked higher as short covering developed.

December wheat closed at 81 3-8 to 91 5-8 and May at 81 3-4 to 81 5-8. Other grains followed wheat. Corn, after sagging about ½ cent firmed and finished 1-8 to 3-8 up, December 49¼ to 49 3-8, May 52¼. Oats closed ¼ to 5-8 up; soy beans ½ to 1 cent up; rye 5-8 to 7-8 up; lard unchanged to 8 cents off.

Private crop experts, who released their final estimate on the U. S. spring wheat crop, asserted that lack of moisture had created an unfavorable situation in the winter wheat belt. D. W. Snow, one of the experts, said moisture condition for the 1940 hard winter wheat crop was "highly unfavorable" and that excessive rains would be needed during the next four weeks over the southwest area. "Normal moisture," he said, "will not suffice to meet the situation that now exists."

The crop experts made little revision in their spring wheat estimate, their average of 185,000,000 bushels being unchanged from the government's September 1 figure.

Drought and heat resulted in lowering of the corn crop estimate, average of the reports setting it at 2,477,000,000 bushels, a reduction of 46,00,0000 bushels compared with the government's September 1 estimate. Supplies of old crop corn, however, were estimated to be large. Nat C. Murray placed stocks on farms at 532,000,000 bushels compared with 352,000,000 a year agoo, and 60,000,000 two years ago. The market was aided by continued export inquiry for American corn, with sales overnight placed at about 100,000 bushels.

Oats and rye generally followed wheat, with the later scoring fair gains. Trade was light in both markets.

Lard acted nervously, but finally finished about unchanged. Effects of a stronger hog market were partly offset by a lower cottonseed oil market.

BOSTON COPPERS

Boston, Oct. 4 (AP)—Closing prices:

Copper Range	$7.00
Isle Royale	2.50
North Butte	.55

MINNEAPOLIS GRAIN

Minneapolis, Oct. 4 (AP)—Wheat, cash, No. 1 heavy lark northern, 84¼ to 86¼; No. 1 red durum, 73 3-8 to 74 3-8.

Flour, carload lots, per barrel in 98 lb. cotton sacks: Family patents, unchanged, 5.85 to 6.05; standard patents, unchanged, 4.70 to 4.90. Shipments 25,575.

Bran, 18.50 to 19.00.

Hold Everything!

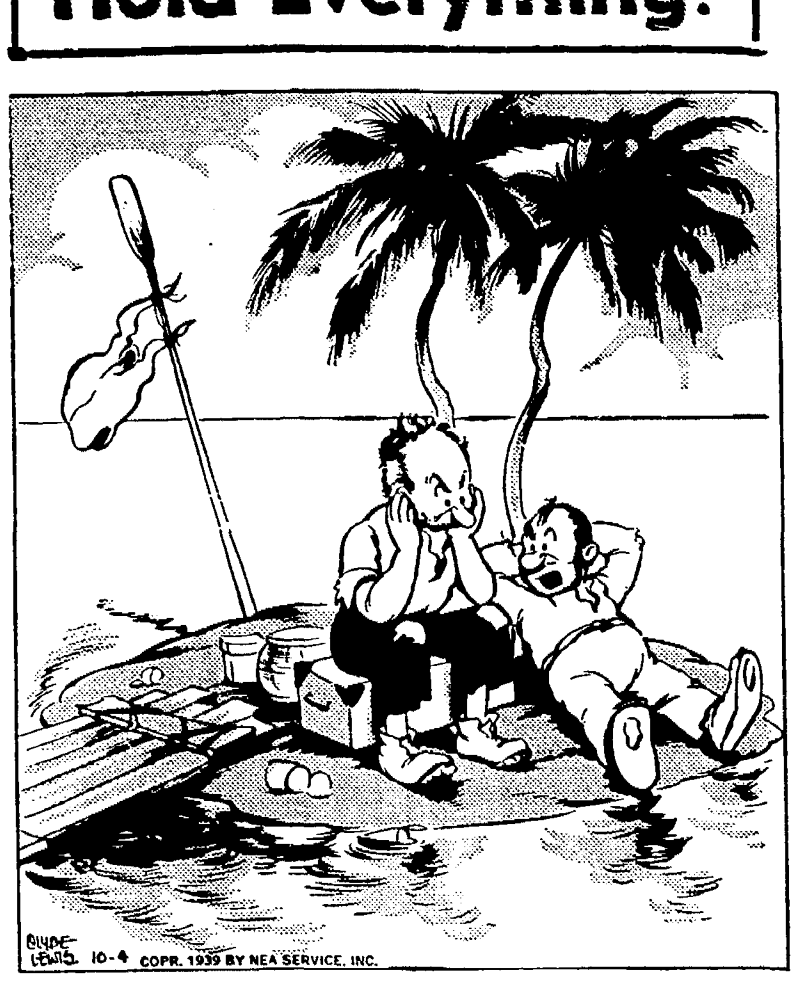

"Let's have another election—it's my turn to be president."

Legals

TIMBER SALE
DEPARTMENT OF CONSERVATION for the STATE OF MICHIGAN

NOTICE IS HEREBY GIVEN, That certain timber on the following described state owned land will be offered at public auction, in accordance with certain rules and regulations adopted pursuant to Act 178, P. A. 1935, in the county court house, Escanaba, Michigan, October 16, 1939, at ten o'clock in the forenoon, Eastern Standard Time.

NE¼ NW¼, Section 36, T 42 N, R 23 W.

For detailed cutting specifications, rules and regulations, and other information inquire at the District Conservation Headquarters, Escanaba, Michigan, or the office of the Lands Division, Department of Conservation, Lansing.

The right is reserved to reject any and all bids at the auction.

F. P. STRUHSAKER, Director.
9086-Sept. 28-Oct. 5, 1939

Legals

NOTICE OF MORTGAGE SALE

Defaults having been made in the conditions of a certain mortgage made by Jacob F. Moersch and Josephine Moersch, his wife, of Escanaba, Delta County, Michigan, to HOME OWNERS' LOAN CORPORATION, a Corporation organized under the laws of the United States of America, dated July 18, 1935, and recorded in the office of the Register of Deeds for Delta County, Michigan, on the 18th of July, 1935, in Liber 46 of Mortgages, on Pages 279-280, and said mortgagee having elected under the terms of said mortgage to declare the entire principal and accrued interest thereon due, which election it does hereby exercise, pursuant to which there is claimed to be due and unpaid on said mortgage at the date of this notice for principal and interest the sum of Two Thousand Four Hundred Thirty-three and 90/100 Dollars ($2,433.90) and no suit or proceeding at law or in equity having been instituted to recover the debt secured by said mortgage or any part thereof;

NOW, THEREFORE, by virtue of the power of sale contained in said mortgage and pursuant to the Statutes of the State of Michigan in such case made and provided, NOTICE IS HEREBY GIVEN that on January 8, 1940, at 2:00 o'clock after noon, Eastern Standard Time at the front door of the Courthouse in the City of Escanaba, County of Delta, Michigan (that being the place of holding Circuit Court in said County) said mortgage will be foreclosed by a sale at public auction to the highest bidder of the premises described in said mortgage, or so much thereof as may be necessary to pay the amount due as aforesaid, and any sum or sums which may be paid by the undersigned at or before said sale for taxes and/or insurance on said premises, and all other sums paid by the undersigned, with interest thereon, pursuant to law and to the terms of said mortgage, and all legal costs, charges and expenses, including an attorney's fee, which premises are described as follows:

That certain piece or parcel of land situated in the City of Escanaba, County of Delta, Michigan, more particularly described as: Lot Number Five (5), of Block Number Ninety-five (95) of the PROPRIETOR'S FIRST ADDITION, to the Village (now City) of Escanaba, according to the recorded plat thereof.

Dated: October 3, 1939.

HOME OWNERS' LOAN CORPORATION
Mortgagee.
GOTTFRID S. JOHNSON,
Attorney for Mortgagee.
Business Address:
First National Building,
Manistique, Michigan.
9184-278-12 Thurs.

HEIR TO ITALY'S THRONE

HORIZONTAL
1 Crown ——, heir to the Italian throne.
12 Cessation.
13 Cat's murmur.
14 Final decision.
16 Short article.
17 Hymns.
19 Assam silkworm.
20 Ever.
21 Annoys.
23 Mooley apple.
24 Desert fruit.
25 North Africa.
27 Kind of pestle.
30 To disconcert.
33 Medicine derived from opium.
34 Fold.
35 Small branch.
36 Footlike part.
37 Transposed.
39 The deep.
40 Noun ending.
41 Credit.
42 Provided.
44 High-spirited horse.
49 Ell.
50 Merriment.
52 Trees.
53 Tiny particle.
55 Vigilant.
57 To grease.
58 Dried plum
59 His wife is a —— princess.
60 His country is a —— kingdom.

Answer to Previous Puzzle

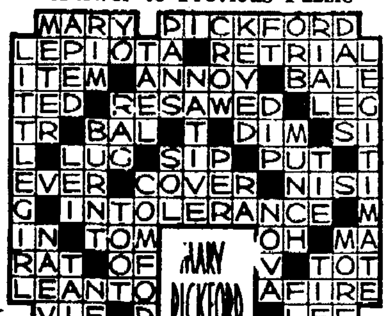

VERTICAL
1 The brain.
2 One who feels pity.
3 Distinctive theory.
4 Northeast.
5 Series of epical events.
6 Chase.
7 To force onward.
8 The soul.
9 Female sheep.
10 Underdone.
11 To clip.
12 He is also called Prince of ——.
15 His ——'s name is Maria Pia.
17 To set apart.
18 Senior.
21 Devoutnesses.
22 Snapping turtle.
24 Imperfections.
26 More capable.
28 Above.
29 Illuminated.
31 Bronze.
32 South Africa.
38 Moon valley.
41 Plant groups.
43 To handle.
45 Black.
46 Taro paste.
47 Riches.
48 Electrified term.
49 Toilet box.
50 Unmeaning talk.
51 Unit of work.
53 Circle part.
54 Encountered.
56 Liliaceous tree.
58 Postscript.

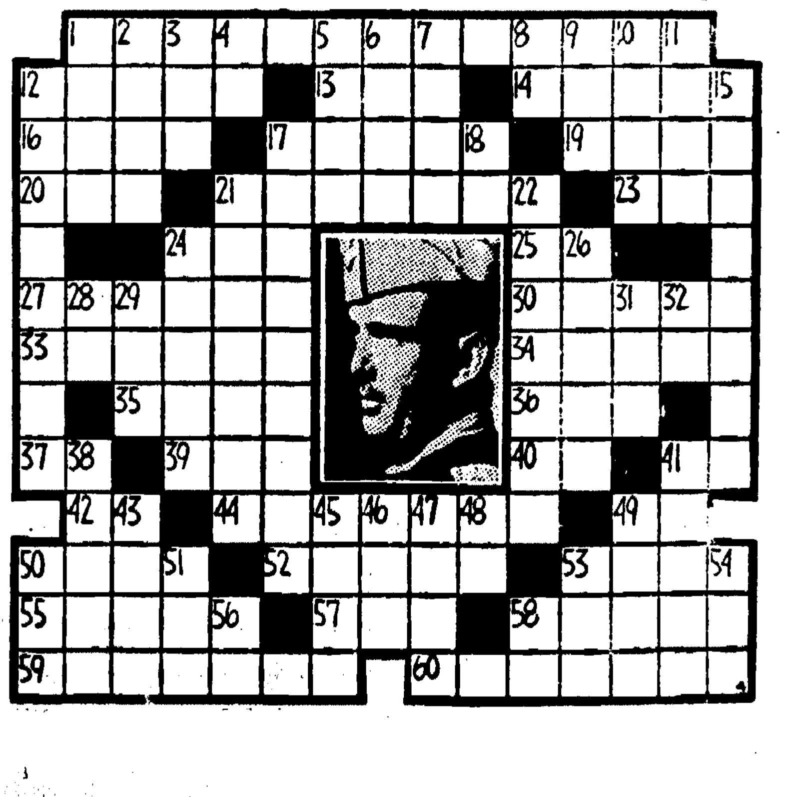

Business Directory

MEIERS SIGNS
Outdoor Advertising · Neon Signs · Awnings
Phone 1433 Escanaba

WELL DRILLING
I am still in the business and I use only the best and new materials. Member Mich. Well Drillers Ass'n. Will Drill Anywhere. Work Guaranteed.
JOE BREUNIG
Gladstone, Mich. Phone 298

XMAS CARDS
IMPRINTED WITH YOUR NAME
50 for $1.00
TYPEWRITER SERVICE & EXCHANGE
1610 Ludington St. Phone 243

Be Prepared for Fall
DYE Your Summer SHOES
Only 50c
CLEAN and BLOCK your HAT at the
LONDON HAT SHOP
Shoe Repair Shoe Shine
808 Ludington St. Phone 1525

Furnace & Chimney Cleaning
Heating Plant Repairing - Stoker Servicing - New Equipment - Experienced Operators
Phone 9062
OBERG & JACOBS

HYDRAULIC STOKOL DRIVE
Air-conditioner and combination furnace Stoker blower units. Furnace cleaning and repair work.
Service Any Make Stoker
HENRY E. BUNNO
Dealer
922 Second Ave. No. Phone 1659

Shiner Refrigeration Service
SERVICE AND PARTS
For All Makes of Elec. Refrig.
REFRIG SERVICE MOTORS
428 S. 9th St. Escanaba

PROVO SIGNS
"25 Years of Honest Service"
MODERN HIGHWAY BULLETINS
NEON SIGNS and INTERIOR ILLUMINATION
phone 1095

CALL
George's Radio Shop
George Kornetzke, Prop.
For
RELIABLE RADIO SERVICE
STROMBERG-CARLSON RADIOS
705 South 15th Telephone 703

WET AND DRY BOTTLED GAS STOVES AND SERVICE
DISTILLATE OIL RANGES AND HEATERS
MAYTAG SALES AND SERVICE, INC.
1119 Ludington St. Phone 22
Gladstone Phone 192

TRUCK L & L LINES
LOCAL and LONG DISTANCE FURNITURE HAULING
Fully Covered By Insurance
Phone 1713 503 Ludington St.

EAT SHOP
"Where Dining Is a Pleasure"
Manistique, Michigan

Building or Remodeling?
Call Lester E. Ness
Union Plastering Contractor, for free estimates on Plastering, interior or exterior, plain or ornamental. Workmanship guaranteed. Reasonable prices.
Phone 353-J 1204 Tenth Ave. So.

AUTO LOANS
UP TO $300 IN 15 MINUTES
Also Furniture and Livestock Loans
LIBERTY LOAN CORP.
815 Ludington Phone 1253

Monthly Payment Loans
3 FLEXIBLE PLANS
Liberal Terms - Low Cost
Signature Loans . . . Co-Signer Loans . . . Collateral Loans
Surprisingly low cost. Convenient terms, arranged to fit the borrower's budget. Speedy, confidential service.
THE STATE SAVINGS BANK
Escanaba, Michigan

CLASSIFIED ADVERTISING

CLASSIFIED ADVERTISING RATES
Daily rate, consecutive insertions

Rate per line	Charge	Cash
One Time	.16	.12
Three Times	.14	.10
Six Times	.12	.08

WHEN AND WHERE TO PLACE WANT ADS

The Classified Advertising Department is situated at

600-602 LUDINGTON ST.

These offices are open to receive advertisements from 8 a. m. to 6 p. m., daily. All ads received up until 6 p. m. will appear in editions the following day.

PHONE 693 692
Ask For Adtaker

CLASSIFIED ADVERTISING INFORMATION

Errors in advertisements should be reported immediately. The Daily Press will not be responsible for more than one incorrect insertion.

All ads are restricted to their proper classification and to the regular Daily Press style of type. The publishers reserve the right to edit or reject any classified advertising copy.

Advertising ordered for irregular insertions takes the one time rate. No ad is taken for less than a basis of three lines. Count six average words to the line. An average word contains six letters.

Accounts unpaid after 20 days will not be granted further credit.

Charged ads will be received by telephone and if paid at the Daily Press office within six days from the first day of insertion cash rates will be allowed.

Ads ordered for three or six times and stopped before expiration will be charged for only the number of times the ad appeared and adjustment made at the rate earned.

The Daily Press makes an earnest effort to keep its advertising columns free of deceptive and dishonest announcements. Readers are requested to report unsatisfactory dealings with any advertiser in these columns.

PLEASE DO NOT ask for information on blind ads. The Daily Press will not disclose the identity of any box number or give any information not contained in the ad itself. A flat charge of 10c will be made for each box number issued.

Personal

INVISIBLE NEW METHOD Shoe Repairing. Call George at 447 and he will call for and deliver your shoes rebuilt by this new method. GEORGE BLOOM at Manning & Sullivan. C-131

WHEN you value your FURNITURE do you include Kitchen Utensils, Linens, Sporting Goods and CLOTHING? Our policy does. "Do It Now". See—DELTA INSURANCE AGENCY. C-31

OUTBOARD MOTOR OWNERS—Keep your motor in good, dependable running condition by having it checked here at regular intervals. E. J. VINETTE, Opp. Postoffice. C-12

Hans Gafner & Sons—Machine and Blacksmith Works. Electric Welding. 632 N. 20th St. Phone 1669. C-6

INSTALL a KOL-MASTER STOKER—the only fully automatic stoker on the market. A PEARSON SUPPLY CO., 406 Stephenson Ave. C-27

YOUR CHILDREN are growing older every day. A photograph of them will be a treasured record. Selkirk Studio. C-27

DRY MAPLE $7.00 per cord, birch, 16 in., $6.00, tamarack $5.00 a cord, 25c extra for 12 in. Mike Slaga, Perronville, Mich. 9164-276-12t

POPULAR RENTAL BOOKS—"The Patriot" by Buck and "My Son, My Son" by Spring. WEST END DRUG STORE. C-3

FALL WEDDING PHOTOGRAPHS—This special event should be preserved. SIDNEY RIDINGS STUDIO. Ph. 2384. C-3

PAUL HEBERT SHOE SHOP moved from 429 S. 16th St. to 102 S. 12th St. Expert and experienced in Shoe Repairing. 9176-277-3t

For Rent

FOR RENT—Six-room house with all modern conveniences. 1010 Second Ave. S. Phone 642-W. 9125-273-6t

6-ROOM house, double garage, 1010 Seventh Ave. S. Inquire 815 S. 11th St. or phone 2052. 9130-273-6t

FURNISHED, heated, four-room apartment, private bath and entrance, nice location. 616 S. 10th St. 9151-274-3t

TWO OR THREE upper, stoker heated, modern, furnished, light housekeeping rooms, bath, garage. Adults. 1910 First Ave. S. 9138-274-6t

6-ROOM lower flat at 224 N. 19th St. Inquire 1812 First Ave. N. 9167-276-6t

5-ROOM upper flat, just painted. Inquire 609 N. 18th St. 9168-276-3t

FIVE-ROOM house with furnace and bath, $20.00 per month, at 220 N. 11th St. Inquire 610 Stephenson Ave. 9170-276-3t

FOR RENT—Seven-room modern house on south side. Available October 12. Garage. Write Box 9172, care of Press office. 9172-277-3t

5-ROOM nicely furnished, stoker heated upper apartment. 319 S. 3rd St. Pnone 671. 9169-276-3t

LARGE FURNISHED room and kitchenette for light housekeeping, steam heat. Inquire 412 S. 14th St. 9177-277-3t

4-ROOM modern cottage, partly furnished. Inquire 318 S. 9th St. 9179-277-3t

5-ROOM, well furnished, heated apartment, large living and dining room, modern equipped kitchen, summer sunporch, 2 bedrooms, private bath and entrance, use of laundry. Desirable location, 3 blocks from Bay Shore, 1 block from main street. Inquire 201 S. 5th St. 9180-277-3t

VERY DESIRABLE first floor, 5-room and bath, heated apartment. Janitor service. 815 South 10th Street. Phone 127 or 17. 9159-Oct. 3-5-7

FOUR WELL-FURNISHED rooms for light housekeeping, $13.00 per month; also Maytag Mangler for sale. 533 N. 19th St. 9186-278-1t

TWO UPPER FLATS, one five rooms and bath, other four rooms, at 823 2nd Ave. S. Inquire 324 S. 8th St. 9140-278-3t

6-ROOM house. Inquire 624 Minneapolis Ave., Gladstone. G921-278-1t

3 UNFURNISHED rooms downstairs. Inquire 311 S. 15th St. 9188-278-3t

Lost

STRAYED from Nels Swanson Farm, Old State Road, black and white mooly cow. Finder notify Chas. Gafner. Phone 879. 9190-278-3t

FOREIGN EXCHANGE

New York, Oct. 4 (AP)—Closing rates of foreign exchange in New York follow:

Great Britain in dollars, others in cents.

Great Britain, demand, 4.04 3-4; Great Britain, cables, 4.05¼; 60-day bills, 4.03¾; 90-day bills, 4.02½; Canada, Montreal in New York, 89.50; Canada, New York in Montreal, 111.75; Belgium, 16.80; Denmark, 19.35; Finland, 2.00; France, 2.29¾; Germany unquoted, benevolent 18.75, travel unquoted; Greece, .74½n; Hungary, 19.00n; Italy, 5.05; Netherlands, 53.26; Norway, 22.76; Poland, unquoted; Portugal, 3.75n; Rumania, .73n; Sweden, 23.85; Switzerland, 22.46; Argentina (official) 29.77; Argentina (free) 23.50; Hongkong, 25.30; Shanghai, 7.80; Yugoslavia, 2.33n.

Rates in spot cables unless otherwise indicated.

n—Nominal.

Automobiles

1931 BUICK BIG SIX SEDAN, BARGAIN. Has had excellent care, motor is perfect, original finish in exceptional condition, good upholstery, 6 wheels, 2 new tires. Beaudry Garage, Gladstone. G919-278-3t

1937 CHEVROLET Coupe with pick-up box. Reconditioned $450.00.
BRACKETT Chevrolet Co.
C-5

1929 NASH Sedan	$60
1930 PLYMOUTH Sedan	$85
1929 DODGE Sedan	$100
1934 OLDS 4-Door Tour. Sedan	$300
1926 DODGE Truck Chassis and Cab	$50

CLARK MOTOR CO., 316 Ludington St. C-10

1935 Chevrolet platform truck. S. W. B. Good condition. Very reasonable. ROY A. OLSON, 1319 Ludington St. C-29

FORD DEALERS ... USED CAR CLEARANCE SALE
R&G RENEWED & GUARANTEED
1937 Ford Tudor
License and Heater.
Fine Condition.
A NATION-WIDE CLEARANCE SPECIAL!
$375
NORTHERN MOTOR CO.
ESCANABA
H. J. NORTON
GLADSTONE

Two 1935 Master Chevrolets. A Sedan and a Coach. In perfect running condition. STARRS BROS. 421 Stephenson Ave. C-3

FOR SALE—1936 Ford Coupe. Phone 440 Gladstone. 9174-277-3t

Specials at Stores

Open an account now. Select your new Furniture and pay for it on easy terms. USE YOUR CREDIT! Liberal allowance for your trade-ins. PETERSEN FURNITURE SHOP. C-16

Two 2-pc. Living Room Suites SPECIAL AT $49.50. PELTIN FURNITURE STORE. 1307 Ludington St. Phone 1035 C-29

15¢ SAVINGS ON Firestone SPARK PLUGS
Get improved motor performance and save gas with new spark plugs.
NOW WITH OLD PLUG 50¢ WERE 65¢
FIRESTONE AUTO SUPPLY
Phone 1097
C-Tues.-Thurs.-Sat.

SPECIAL CLOSE-OUT PRICES ON Ranges, Heaters, Combinations, Oil burners. All enameled range with reservoir $49.50. PELTIN FURNITURE STORE. 1307 Ludington St. Phone1035. C-29

Want a coat for fall and winter? Buy a DUPLICOAT. It is both a topcoat and overcoat. $25.00. ANDERSON-BLOOM. C-4

DOLLAR DRUG SPECIAL
100 Aspirin—1 pint Cod Liver Oil—1 pint Mineral Oil—all for $1.00. WAHL DRUG STORE. 1322 Ludington St. C-278

For Sale

30-30 Savage, 32 Special Winchester and two shotguns. Willard Anderson, across road from Frank Barron Farm, Flat Rock. 9121-273-6t

Shot-gun. Geese feathers, hand stripped. Five pounds will sell for $4.00. Inquire Press office, Gladstone. G915-276-3t

Man's black overcoat, gray topcoat, size 44, $5.00 each; and ladies' dresses, size 14, $1.00 to $3.00. 309 S. 13th St., upstairs. Phone 410. 9158-276-3t

FOR SALE—22 Cal. Rifle, good condition. Write Tillie Black, Rapid River, Mich. 9183-278-1t

Wanted to Buy

LOT, with improvements, on south side, size 50 by about 120 feet. Write, giving location and best cash price. Box 9163, care of Daily Press. 9164-276-3t

WANTED—Rags, paper, also scrap iron and metals. 225 N. 14th St. Phone 1403-W. 9175-277-6t

Household Goods

FOR SALE—One Glo-Maid Dutch oven, coal and wood kitchen range, used less than one year, at half price, like new; also used Estate Heatrola very reasonable, one 250 gallon oil tank with filter and fittings for oil burner or heater, cheap. Phone 1152. 9181-277-2t

Queen Gasoline Range, console type with oven, good cond. Reasonable. Inquire 226 Central Ave., or phone 229, Gladstone. G920-278-3t

LIGHT BOAT and trailer, piano and stroller. 307 North 14th Street. Phone 1069-W. 9189-278-1t

ALL KINDS of ladies' winter coats, dresses, suits, slippers, hats and men's overcoats. 804 Second Ave. S. Sale continuous. 9191-278-1t

Help Wanted—Female

WANTED—Experienced maid for general housework, none other need apply. 1203 Fifth Ave. S. Apply in person. C-278-3t

WANTED—Experienced girl for general housework, all adults in family. Inquire 414 S. 9th St. 9187-278-1t

Work Wanted

ANY KIND of work wanted by hour or day by woman. 318 S. 10th St. Phone 1935-M. 9148-274-6t

CARD OF THANKS

We wish to take this means of expressing our sincere appreciation of the wonderful acts of kindness shown us by neighbors and friends during the illness and at the time of the death of our beloved wife, mother and daughter. Especially do we wish to thank those who sent flowers and spiritual offerings, those who served as pallbearers and all others who aided us in so many ways. The memory of these acts of kindness will always remain with us.

Signed:
ELI LALANDE AND FAMILY,
MR. AND MRS. DAN JENSEN AND FAMILY.
9186-278-1t

New Lake Found In Porcupine Mts.

A strange story of finding an hitherto unmapped lake in the wilds of the Porcupine Mountains in Ontonagon county, upper Michigan conservation department by the Abrams Aerial Survey, Lansing.

Pilots tell of seeing an uncharted and unknown lake about two miles long in Carp township, from the air. Fed by at least two small streams, the lake is several miles from the nearest road, and its elevation may be somewhat higher than that of the Lake of the Clouds in the same district, which is known as the highest in the central west.

The opinion has been advanced that the unknown body of water may have resulted comparatively recently through the construction of dams by beavers.

A submarine can travel completely submerged with less than half the water resistance that occurs when it is traveling on the surface.

Allied Battle Front Described By Writer

(The following dispatch gives the first authentic picture of the Western battle front from the Allied side. Henry C. Cassidy, the writer, has covered major news events in France for the past three years as a member of the Paris bureau of the Associated Press. He was one of a group of ten correspondents permitted to visit the French front.)

* * *

BY HENRY C. CASSIDY

With the French army on the Western front, Oct. 3 (AP)—It's a "white war" they are fighting on the Western front.

It is a cautious campaign of men pressing steadily but carefully on their adversary.

There are few wounded and fewer dead, in striking contrast to the heavy losses of the World War. But advances into the Saar Basin vary from a few feet to several miles and the French command considers them important both strategically and economically.

A month after the French and British declaration of war, I have just had a first-hand view and account of two typical operations of this warfare.

First under artillery fire within 600 yards of the German lines I saw French guns attack the heights two miles inside Germany controlling the road to Saarbruecken, 12 miles to the East. Columns of smoke attested to hits scored on the crest.

Again, driving a mile and a half through the Warndt forest to the captured German town of Lauterbach, I met French troops who said they had just repulsed a German patrol.

Out of the forest on a cart came the bodies of two German soldiers as evidence of the local victory. That is the way the French are fighting the war, sparing men but using guns to clear out objectives, then holding the ground against local counter attacks.

The German reaction is slight. In reply to the French artillery attack which I saw, German guns tossed back only a few shells.

The forest encounter lasted only a matter of minutes, with the Germans quickly withdrawing. The only fighting so far has been on German soil. German bombers have been attacking the French only as far as the border.

But the French make plain that this is a real war. The *general impression from seeing them* in action is that they mean to carry on the war along this line unless and until the time when the Germans may take the initiative.

The most imposing sight of all was the maginot line pivot from which the French are sending out attacks and maintaining defensive bases.

Down a ramp, 150-feet into the earth, I walked into one of the fortresses of the line, a self-sufficient citadel with stocks to hold out alone for three months, if necessary.

Life looked comfortable there. At the heart of a maze of gallaries was an electric power plant with four Diesel motors. Near it was an electrically equipped kitchen with three great stoves cooking beef stew for the troops. In the sleeping quarters, like Crew quarters on a warship, the men sleep in double-deck steel bunks. They sleep in shifts.

Gas masks which are compulsory for the Paris civilian population aren't necessary for troops in the fortress. Their position is air conditioned and even gun apertures are air tight.

Along the main corridor runs a small electric train. Steel doors divide the gallaries at intervals. There are phosphorescent signs to guide the men in case lights are extinguished.

The countryside back of the front is deserted. At a crossroads near one fort, I found a steaming lunch in the officers' mess. I picked a rose from a garden above the maginot line. Fields where crops have been harvested are empty. On the roads there is no evidence of troop movements. The people have moved out of the villages.

The region behind the front is organized in broad strips with troop concentrations far in the rear. Then comes a vacant area across the maginot line to the army which is holding the main front. Airplanes, too, are held far in the rear.

That is a lesson learned from the German campaign in Poland where advanced airbases were destroyed.

Wife Wields Club; Head Injury Fatal

Ionia, Mich., Oct. 3. (AP)—Robert Olds, 53, died tonight of skull fracture which Sheriff Leslie H. Murphy said was suffered when Olds was struck on the head with an Indian club by his wife, Blanche, 53.

Sheriff Murphy, who has held Mrs. Olds in the Ionia county jail here since Saturday on open charges, said she told him she struck her husband with the exercising club in a family quarrel.

Olds was manager of the Consumers Power company hydro-electric plant here.

The fisher attacks deer by lying in wait along their paths, and springing on them from an overhanging rock. By hanging to the animal's neck, and severing the jugular vein, the fisher can ride the victim until it falls.

FAIR STORE Thrift BASEMENT

Dollar Day Special!

CASUAL COATS

Made To Sell At $10

$8

Diagonal cut fleeces, plain fabrics . . . fitted coats in single and double breasted styles . . . 12 button fitted coats with velvet collars . . . also fur fabrics. Black, grape, wine, teal, plum.

12 to 20 39 to 44

Dollar Day BARGAINS

THURSDAY ONLY!

SHOP EARLY FOR BEST SELECTIONS

WASH FROCKS

Crisp, New Fall Percale PRINTS

2 for $1

Fussy and tailored styles . . . polka dots, florals, checks, novelty designs with contrasting piping, organdy ruffling and ric rac trims.

14 to 20 38 to 52

Special Purchase!

NEW FALL DRESSES

Made to sell at $3.98!

$3

Misses' and women's styles in rich Fall fabrics . . . alpacas, crepe romaines, matlesses, novelty crepes, spun rayons in bright colors. Styles for every occasion.

12 to 20 38 to 44

NEW FALL PRINTS!

HOUSECOATS

Zipper Front Styles!

$1

Full cut, sweeping skirtlines, tiny nipped-in waistlines to make you look tall and slim. Full zipper front closings. A wide assortment of latest fall prints. Special for one day only!

14 to 20 38 to 44

Zip—You're In! Zip—You're Out!

Neat and Trim and So Convenient—

ZIPPER WASH FROCKS

Quality 80-square percales and slub poplin prints in novelty stripes and checks. 18 and 22 inch zipper front closings. Tailored styles. Special for one day only!

$1

Clearance Group!

COATS

Values to $10!

Sport coats, shortie jackets in persian fur fabrics or tailored and dressmaker suits. Broken stock. One day only!

$5

Clearance Group!

DRESSES

Values to $3.98!

Broken stock of colors and sizes in early Fall dresses priced up to $3.98. Hurry for first choice. While they last!

$1

WASH FROCKS

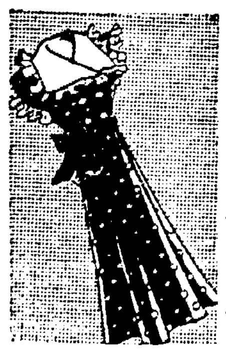

3 FOR $1

Regular 69c and 79c values. Assorted prints. Broken stock of sizes.

RAYON UNDIES

Regular 29c Values!

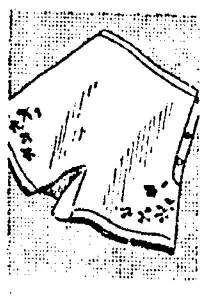

4 FOR $1

Run-proof warp knit tricot. Panties, stepins, briefs and vests. All sizes.

SWEATERS

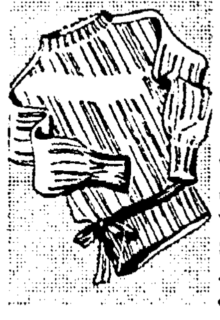

$1

Reg. $1.29 values. Slipons, cardigans, fuzzy-wuzzy types. Sizes 34 to 40. One day only.

RAYON SLIPS

Satin or Taffeta

2 FOR $1

Tailored or lace trim styles, embroidered styles. Tearose, white. 34 to 44.

THE FAIR STORE

UNTRIMMED COATS

FOR SPORT or DRESS

16.95

A special low price for this week-end only on beautifully tailored casual coats. Sporty tweeds and fleeces, dressy styles in novelty and plain boucles. Boxy or fitted silhouettes. Every coat is interlined for extra warmth. Black, wine, green, blue. Sizes 12 to 20 and 38 to 48.

STYLE FLOOR

LAST DAY!

FUR SALE

Your last opportunity to buy from a large and complete collection of fine furs AT OLD LOW PRICES! A manufacturer's representative will be here all day to help you with your selection. Be sure to come in today.

STYLE FLOOR

Sophisticated Charmers — These New

Dress-Up Frocks

Crepes!
Woolens!
Velvets!

COLORS:

Magic Black
Mulberry
Dragon Blue
Moss Green
Grapewine

Be charmingly feminine in these exciting new frocks . . . glittering with gold accents, jewelry . . . flattering with deep tucked waists, new shoulder lines, hour-glass silhouettes, full skirts. You'll find the right frock for every important occasion at this modest price. Sizes 12 to 20, 11 to 17 and 38 to 44.

10.95

STYLE FLOOR